Readyfix Service

As a family-owned business with over 25 years' experience of supplying to sites, our priority remains the same - to offer a reliable, personal service to all our customers. We see this as vital to our ongoing success, plus we're always looking at ways to make it easier for you to deal with us. Our dedicated and knowledgeable sales team will provide a friendly and helpful service. If you require site visits or demonstrations, our sales representatives can provide in depth technical advice.

Huge Stocks

We understand that time on site is precious and speedy turnaround of goods to site is paramount, so that's why we aim for unrivalled stock support, holding large amounts of stock to get your orders delivered quickly. After a specialist product not shown in this catalogue? Give us a call and we'll aim to source it for you!

On Site On Time Delivery

We are committed to providing all the products you need on site and on time. Orders can be delivered NEXT DAY if ordered before 3.30pm, or if you're located within the M60 you can take advantage of our unique same day delivery for orders placed by 10am! (on stock items) In the unlikely event of items being out of stock, we will notify you at time of order and offer suitable alternatives, or a revised delivery time.

Order Collection Point

Want to get ahead and avoid the rush? Take advantage of our 'early bird' service – collections can be made from 6.30am Monday-Friday. In a hurry? You can phone ahead with your order and we'll have it ready for you to collect at our Fast Lane Collection Point.

Built-in Confidence

With a reputation built on service, quality, price, response and sound advice, it's no wonder that we are the preferred supplier to many of the construction industry's leading companies. With Constructionline and ISO9001 accreditation you have extra peace of mind that we are a reputable supplier.

Reasons to buy from Readyfix:

- FREE NATIONAL NEXT DAY DELIVERY*
- FREE SAMEDAY DELIVERY WITHIN THE M60**
- NO MINIMUM ORDERS
- HUGE STOCKS
- DEDICATED KNOWLEDGEABLE STAFF
- NO QUIBBLE GUARANTEE
- ORDER COLLECTION POINT OPEN FROM 6.30AM MONDAY – FRIDAY

*Next day delivery nationwide as standard on all in-stock orders placed by 3.30pm (except for some specialist items in which case you will be advised at time of order). Plus for urgent requirements we also offer next-day, guaranteed AM, timed or even same-day services. Our sales team will be happy to advise on costs and availability.

** All in-stock orders inside the M60 (Manchester Ring Road) placed by 10:00am will be delivered the same day.

READYFIX Est.1992
BUILT IN CONFIDENCE

Our Mission

is to continue supporting the industry with understanding, response and reliability



"Thanks for the swift delivery"

Site Manager - North England based Building and Civil Engineering Company

Our Values

ACCOUNTABILITY
Always be accountable for our actions and be on time every time.

FAIRNESS
Treat all customers, employees and suppliers with respect.

INTEGRITY
To be honest in all dealings with customers, suppliers and employees alike and always deliver our promise.

RESPECT
Maintain strong moral principles, be mindful with due regard for the feelings, beliefs and rights of others.

"Thank you for your prompt response on my price query – excellent service"

Sales Support Manager - Supplier and Installer of Glazing

Visit us online

www.readyfixuk.co.uk

Our website is easy to navigate and search for products on and is constantly being updated and checked it also shows live stock levels so you know instantly if what you are after is available. Can't find what you are looking for? Just give us a call!

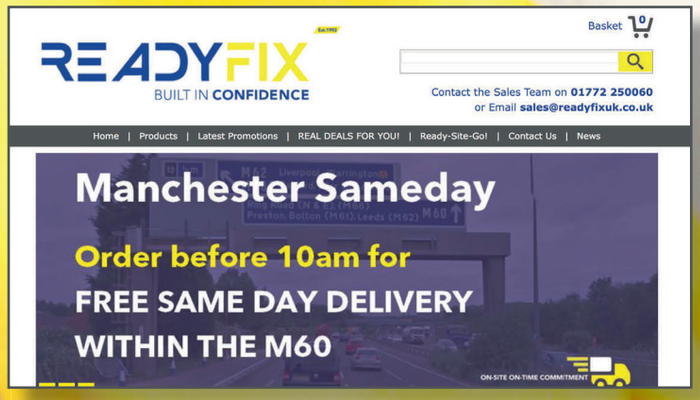



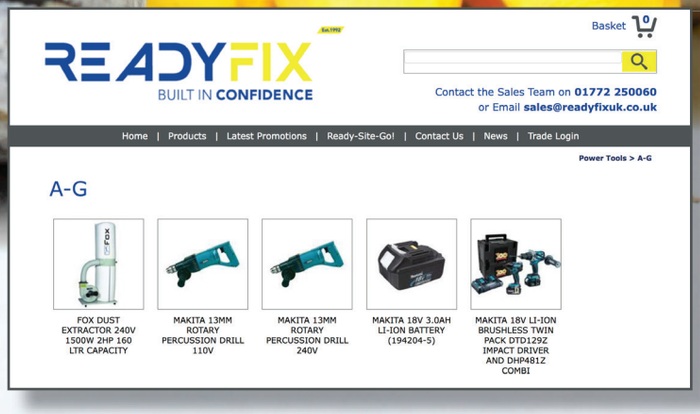

ON-SITE ON-TIME COMMITMENT

PROMPT RESPONSE PROMISE

5 Easy ways to order with us

01772 250060

sales@readyfixuk.co.uk

www.readyfixuk.co.uk

Ordering with Readyfix is easy!

By Telephone:
01772 250060
Call our friendly, helpful sales team who can give you technical advice and product recommendations.

By Email:
sales@readyfixuk.co.uk

By Web:
www.readyfixuk.co.uk

By Fax:
01772 250075

By Trade Counter:
Our trade counter is open from
6.30am to 4.30pm Monday – Friday
Why not ring your order through and we'll have it ready at our fast lane collection point within an hour of your call.



ON-SITE ON-TIME COMMITMENT

PROMPT RESPONSE PROMISE

READYFIX
Est.1992
BUILT IN CONFIDENCE

contents

Pg 8 : Site Equipment and Welfare

Pg 46 : Safety Signs

Pg 58 : Personal Protection Equipment - Bonce To Boots

Pg 58 : Fire Safety and Spill Control

Pg 84 : Fixings and Fasteners

Pg 224 : Building Products

Pg 268 : Adhesives, Sealants, Tapes and Paint

Pg 292 : Cable and Pipe Support Systems

Pg 338 : Ironmongery and Fittings

Pg 390 : Hand Tools

Pg 450 : Power Tools

Pg 466 : Power Tool Accessories


READYFIX
Est.1992
BUILT IN CONFIDENCE

SITE EQUIPMENT & WELFARE

From general canteen and janitorial supplies, temporary site protection, access and security products, our range covers all equipment and welfare needs.

Site Electrics	Pg 10
General Site Equipment	Pg 17
Temporary Protection	Pg 28
Janitorial	Pg 30
Cleaning Equipment & Chemicals	Pg 32
Canteen & Office Supplies	Pg 36
Access & Security	Pg 39
Ladders & Accessories	Pg 39
Tool Storage	Pg 41
Security Chains & Padlocks	Pg 43

Site Electrics



Z108-170

Wireless Door Bell/Chime

50m Range, Choice of 8 melodies, Easy installation with no wiring.

Code	Box / Pack Qty
Z108-170	1



Z108-158

Heaters & Fans

Product Name/Description	Code	Box / Pack Qty
Rhino 1.4kW Replacement Infra-Red Tubes 110v	Z108-156	1
Rhino TQ3 Infra Red Heater 110v	Z108-158	1
Rhino TQ3 Infra Red Heater 240v	Z108-159	1
2Kw Convector Heater C/w Thermostat	Z108-160	1
2kW Upright Fan Heater	Z108-161	1
2.5kw Oil Filled Radiator	Z108-162	1
12" Oscillating Desk Fan White	Z108-165	1



Z108-160



Z108-165



Z108-162

Investing heavily in stock, we focus on the competitive pricing of quality products, consistently available for daily delivery to site, on time, every time

Site Lighting

Product Name/Description	Code	Box / Pack Qty
Defender V3 4ft Uplight 110v C/w 4-Way Splitter Base Unit	V921-325	1
Defender V3 4ft Uplight STICK ONLY 110v	V921-327	1
2ft Fluo' Contractor Floor 'A' Light 110v c/w PTP	V921-332	1
2ft Fluo' Light 110v Fixed Leg c/w PTP	V921-333	1
5ft Fluorescent Light 110v Fixed Leg C/w PTP	V921-334	1
Halogen Magna Light 500W 110V 5m Cable & 16A Plug	V921-400	1
Twin Head Halogen Magna Light 500W 110V 5m Cable & 16A Plug	V921-402	1
Single Head 500W Swing Leg Tripod Light 110V	V921-405	1
Twin 500W Head Swing Leg Tripod Light 110V	V921-407	1
500W 110V Mini Portable Work Light	V921-410	1
500W 240V Mini Portable Work Light	V921-415	1
LED Floorlight 110v	V921-416	1
LED Floorlight 240v	V921-417	1
38W Tasklight 240v	V921-418	1
38W Tasklight 110v	V921-419	1
38w Tasklight C/w PTP 110v	V921-421	1
1000W 240v Halogen Head Only	V921-438	1
22M 110v Festoon Lighting Kit c/w Bulbs & Guards (Bayonet Cap)	V921-450	1
22M 110v Festoon Lighting Kit c/w Bulbs & Guards (Eddison Screw)	V921-451	1
50M 110v ES Festoon Lighting String (3M Spacing)	V921-453	1
100M 110v ES Festoon Lighting String (3M Spacing)	V921-455	1
Festoon Lighting Guards	V921-460	1
5M 110V Gripper Inspection Lamp	V921-490	1
5M 240V Gripper Inspection Lamp	V921-491	1
5M 110V Hand Inspection Lamp	V921-495	1
5M 240V Hand Inpection Lamp	V921-496	1



V921-325



V921-332



V921-400



V921-405



V921-410



V921-416



V921-490



V921-450



V921-418



V901-152

Transformers

Product Name/Description	Code	Box / Pack Qty
1500W (1.5kVA) Transformer (2x16A Sockets)	V901-152	1
3000W (3kVA) Transformer (2x16A Sockets)	V901-332	1
3300W (3.3kVA) Power Pod Transformer (2x16A Sockets)	V901-335	1
5000W (5kVA) Transformer (2 x 16A & 1 x 32A Sockets)	V901-503	1
5 KVA Continous Site Transformer 4x 16A & 1x 32A outlets	V901-504	1
3 KVA Continuous Heater Transformer 110V 1x 16A & 1x 32A outlets	V901-508	1
10KVA Air Cooled Site Transformer Single Phase	V901-515	1



V901-515



V901-335



V901-504



V911-020



V911-251

Leads & Cable reels

Product Name/Description	Code	Box / Pack Qty
2m 4 Gang 240v Trailing Socket	V911-020	1
10m (P/C-Dom.) 240V Cable Reels	V911-101	1
15m (P/C) 240V Cable Reels	V911-152	1
25m (80ft) 110V Open Cable Reels	V911-251	1
25m (80ft) 240V Open Cable Reels	V911-252	1
40m (130ft) 110V Open Cable Reels	V911-401	1
50m (160ft) 240V Open Cable Reels	V911-502	1
14mx1.5mm2 240V Trailing Lead 13A	V921-140	1

Visit our website: **www.readyfixuk.co.uk** to view our entire range and latest offers

Splitters & Accessories

Product Name/Description	Code	Box / Pack Qty
Cable & Light Hooks (Pk of 10)	V921-100	10
14mx1.5mm2 110v Trailing Lead 16A	V921-141	1
14mx2.5mm2 110V Trailing Lead 16A	V921-142	1
14mx2.5mm2 110V Trailing Lead 32A	V921-152	1
110v 32A Feed Festoon Extension Lead Kit 30mx2.5mm² Cable with 8x16A Sockets on1mx1.5mm² leads at 3.5m spacings	V921-200	1
110v 3-Way Splitter - 399015	V921-203	1
110V 4-Way Distribution Unit 16A	V921-204	1
110V 4-Way 16A Distribution Unit 32A Feed	V921-205	1
110v 4 Way Spider Spike	V921-212	1
110V 4-Way Spider Ball Distribution Unit 16A	V921-214	1
110V 4-Way Distribution Unit (2 x 32A & 2 x 16A)	V921-218	1
110V 2-Way Distribution Unit 32A	V921-222	1
32A-16A Fly Lead	V921-224	1
16A-13A Fly Lead 240v	V921-225	1



V921-203



V921-224



V921-141



V921-204



V922-500

Plugs, Sockets & Cable

Product Name/Description	Code	Box / Pack Qty
13A RCD Plug 240v	V922-500	1
16 AMP 110V Plug-BS4343	V922-505	1
16 AMP 110V Coupler-BS4343	V922-510	1
110V 32A Plug	V922-511	1
110V 32A Coupler	V922-512	1
13 AMP 240V 3pin Plastic Plug	V922-515	1
13A 240V Rubber Socket	V922-520	1
13A 240V Rubber Double Socket	V922-522	1
16 AMP 240V Blue Plug	V922-525	1
16 AMP 240V Blue Coupler	V922-530	1
Arctic Cable Yellow 1.5mm 2 Core	V922-605	1
1.5mm2 Blue Arctic Cable	V922-610	1
2.5mm2 Yellow Arctic Cable	V922-615	1
2.5mm2 Blue Arctic Cable	V922-620	1



V922-515



V922-605



V921-421



V921-303



V922-409



V922-440

Fuses & bulbs

Product Name/Description	Code	Box / Pack Qty
3 Amp Fuses	V921-303	1
5 Amp Fuses	V921-305	1
10 Amp Fuses	V921-310	1
13 Amp Fuses	V921-313	1
38W Tasklight Bulb	V921-420	1
Faithful Replacement Task Light Tube	V921-421	1
Halogen Bulbs 78mm 150W	V922-409	1
300W 110V Halogen Bulbs	V922-410	1
300W 240V Halogen Bulbs	V922-412	1
400W 110V Halogen Bulbs	V922-415	1
500W 240V Halogen Bulbs	V922-420	1
1000W 240V Halogen Bulbs	V922-424	1
60W 110V Bayonet GLS Bulbs	V922-440	1
60W 110V Eddison Screw GLS Bulbs	V922-445	1
2ft Fluorescent Tube	V922-458	1
4ft Triphosphorous Fluorescent Tube	V922-460	1
5ft Fluorescent Tube	V922-462	1
Starter for Fluorescent Light	V922-465	1
11W (60Watt) Bayonet Cap Energy Saving Bulbs 240v	V922-470	1
25W (100Watt) BC Energy Saving Bulbs 240V	V922-475	1
2D16W 4 Pin 240v Lamp	V922-480	1
2D28W 4 Pin 240v Lamp	V922-482	1
2D55W 4 Pin 240v Lamp	V922-484	1

PROMPT RESPONSE PROMISE

ON-SITE ON-TIME COMMITMENT

Quality products that are competitively priced

Battery Chargers & Rechargable Batteries

Product Name/Description	Code	Box / Pack Qty
Intelligent Charger Inc 4 X 2000 Batts Energizer	ENGINTELL	4
Rech Extreme Batts (4) AA 2300Mah S6386 Energizer	ENGRCAA2300	4
Rech Extreme Batts(4) AAA 800Mah S6387 Energizer	ENGRCAAA800	4
Rech P/Plus Batts (4) AAA 850Mah S628 Energizer	ENGRCAAA850	4
Charger Universal S696 Energizer	ENGRHUNI	1



ENGINTELL



ENGRCAAA850

Batteries

Product Name/Description	Code	Box / Pack Qty
AAA	Z181-204	4
AA	Z181-404	4
C	Z181-602	2
D	Z181-702	2
9V	Z181-801	1
6V Lantern Type	Z181-811	1



Z181-204



Z181-811

6v Lantern Torch

Get ready for the dark nights with this Krypton torch complete with 6V battery!

Code	Box / Pack Qty
Z182-010	1



Z182-010



7041



7299



8701

Led Lenser Torches & Accessories

For more information and uptodate products please visit www.ledlenser.com/uk

Product Name/Description	Code	Box / Pack Qty
LED Lenser Mount for H14/H14R Head Lamps	0363	1
Led Lenser X21 Tripod	5713	1
LEDLITE™ 6 LED Head Torch	7041	1
H14.2 LED Lenser 3 in 1 in Gift Box (Head Lamp, Spotlight, Body/Belt Lamp)	7299	3
Led Lenser H4 3in1 Head Torch	7494	1
Led Lenser V8 Turbo Silver Keyring Torch	7563	1
Lithium-ion Battery for M7R, M7RX, X7R, (ICR18650)	7704	1
Led Lenser F1 Black Torch in Gift Box	8701	1
Led Lenser P7.2 Black Torch	9407	1
Led Lenser H3 Black Head Torch	1041TP	1
H14R.2 LED Lenser 3 in 1 Rechargeable (Head Lamp, Spotlight, Body/Belt Lamp)	7299R	1
Led Lenser H7.2 Black Head Torch	7297TP	1
H7R.2 Rechargeable Head Torch	7298TP	1
Led Lenser Black Tactical Torch	7438TP	1
Led Lenser T7 Titanium Torch in Gift Box	7439G	1
Led Lenser H5 Black Head Torch	7495TP	1
Led Lenser K3 Titanium Key Ring Torch	8313GTP	1
Led Lenser K3 Black Key Ring Torch	8313TP	1
Led Lenser M-Series M14X Black Torch	8314-X	1
Led Lenser P2 Black Key Ring Torch	8402TP	1
Led Lenser P3 Titanium Key Ring Torch	8403GTP	1
Led Lenser P3 Black Key Ring Torch	8403TP	1
Led Lenser P4 Black Torch	8404TP	1
Led Lenser M7R Black Rechargeable Torch in Durable Case	8407R	1
Led Lenser F1R Black Torch in Gift Box	8701R	1
Led Lenser P6.2 Black Torch	9406TP	1
Led Lenser P14.2 Black Torch	9414TP	1



7439G



9414TP



8403GTP

PROMPT RESPONSE PROMISE

ON-SITE ON-TIME COMMITMENT

General Site Equipment

Washing Line

90” 3 Arm Rotary Dryer

Code	Box / Pack Qty
Z113-080	1

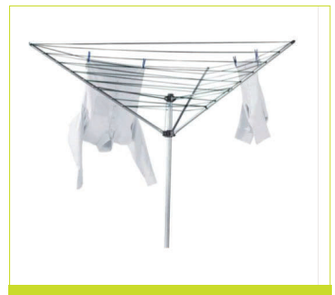

Z113-080

Flip Lid Box

This very large plastic storage box is ideal for home storage, it has a 60 litre capacity and can be both stacked and nested if purchased in multiples. Its modern design carries a split flip up lid and two carry handles.

It is available in a translucent base and stylish black lid and made from strong durable plastic which is easy wipe clean.

Code	Box / Pack Qty
FLIPBOX	1



FLIPBOX

Buckets & Tubs

Product Name/Description	Code	Box / Pack Qty
Black Plastic Bucket 3 Gallon	Z111-350	1
Black Rubber Bucket 3 Gallon	Z111-352	1
Yellow Plastic Heavy Duty Builders Bucket 3 Gallon	Z111-355	1
Galvanised Heavy Duty Bucket	Z111-360	1
Galvanised V Lip Tar Bucket Heavy Duty	Z111-362	1
Plasterers Bucket	Z111-370	1
Plasterers Bath 1200x600x300mm	Z111-375	1
Mixing Spot Board	Z111-378	1
Fork Lift Truck Mortar Tubs - 250 Ltr	Z111-380	1
Crane Liftable Fork Lift Truck Mortar Tubs (Tested & Certified)	Z111-385	1
42 Litre Gorilla Tub	Z111-421	1
220 litre Composting bin	Z111-426	1



Z111-350



Z111-360



Z111-380



Z111-421



Z111-375

Water Containers, Accessories & Waste Bins

Product Name/Description	Code	Box / Pack Qty
10 Litre Water Container(No Lid or Tap)	WATCON10LTR	1
25 litre Water Container (No Lid or Tap)	WATCON25LTR	1
Black Cap (for 10 ltr Container)	WATCONLID10L	1
Black Cap (for 25 ltr Container)	WATCONLID25L	1
Water Container Tap (for 10 ltr Container)	WATCONTAP10L	1
Water Container Tap (for 25 ltr Container)	WATCONTAP25L	1
10 Litre Water Container With Standard Lid	Z111-455	1
10 Litre Water Container C/w Tap	Z111-456	1
25 Litre Water Container C/w Standard Lid	Z111-457	1
25 Litre Water Container C/w Tap	Z111-458	1
110 Litre Water Butt Green inc Lid & Tap	Z111-459	1
205 Litre Water Butt Green inc Lid & Tap	Z111-460	1
Replacement Tap To Suit Water Butts	Z111-461	1
Green Water Butt Stand	Z111-462	1
Water Butt Lid (for 205ltr Water Butt)	Z111-463	1
Water Butt Rain Diverter	Z111-464	1
10ltr Plastic Watering Can	Z111-465	1
Galvanised Dust Bin C/w Lid	Z111-427	1
80 Litre Green Plastic Dustbin C/w Lid & Clip	Z111-428	1
80 Litre Black Plastic Dustbin C/w Lid & Clip	Z111-429	1
80 Litre Yellow Plastic Dustbin C/w Lid & Clip	Z111-430	1
80 Litre Blue Plastic Dustbin C/w Lid & Clip	Z111-431	1
80 Litre Red Plastic Dustbin C/w Lid & Clip	Z111-432	1
94 Litre Black Tuff Plastic Dustbin Only	Z111-433	1
Black Wheelie Bin 240ltr	Z111-434	1
Green Wheelie Bin 240ltr	Z111-435	1
15 litre Waste Paper Bin	Z111-437	1
27 litre Heavy Duty Waste Paper Bin	Z111-438	1
Metal Waste Paper Bin	Z111-439	1
25 litre Swing Top Bins	Z111-440	1
50 litre Swing Top Bins - Blue	Z111-441B	1
50 litre Swing Top Bins - Green	Z111-441G	1
50 litre Swing Top Bins - White	Z111-441W	1


WATCON10LTR


Z111-427


Z111-429


Z111-434


Z111-437


Z111-441W


Z111-432


Z111-465

Hoses, Sprayers & Fittings

Product Name/Description	Code	Box / Pack Qty
2Ltr Pressure Sprayer 2Ltr	282441	1
2050 Hose End Connector 1/2In Hozelock	HOZ2050	1
2100 Hose Repair Connector 1/2In Hozelock	HOZ2100	1
2158 Female Thread Connector Bsp 1In Hozelock	HOZ2158	1
2175 Threaded Tap Connect.3/4In Hozelock	HOZ2175	1
2176 Round Tap Connector Hozelock	HOZ2176	1
2177 Round Mixer Tap Connector Hozelock	HOZ2177	1
2200 Hose Repair Connector 3/4In Hozelock	HOZ2200	1
2412 Compact Reel 30M + M/P Hose 25M Hozelock	HOZ2412	1
2674 Jet Spray Gun Hozelock	HOZ2674	1
30 Metre x 12mm Green Re-inforced Hose Pipe	Z111-450	1
50 Metre x 12mm Green Re-inforced Hose Pipe	Z111-452	1
75 Metre x 12mm Green Re-inforced Hose Pipe	Z111-453	1
50 Metre x 3/4" Heavy Duty Landscape Hose	Z111-4545	1
5L Pressure Sprayer - 675108	Z111-468	1
10L Pressure Sprayer - 630070	Z111-470	1
Hozelock Sprayer 10L	Z111-475	1
Spray Adaptor to Suit Petrol Cut-off Saws	Z111-480	1



282441



HOZ2050

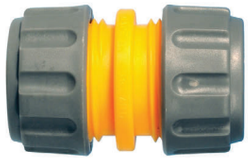

HOZ2100



Z111-468



HOZ2412

Sprinklers

Product Name/Description	Code	Box / Pack Qty
Round Hozelock Sprinkler, covers 177 Square Metres mounted on tough spike for use on Lawns and Borders	HOZ2510	1
Rectangular Hozelock Sprinkler covers 180 Square Metres, Perfect for Lawns	HOZ2972	1



HOZ2510



HOZ2972

Tarpaulins, Sandbags & Rope



Z740-050

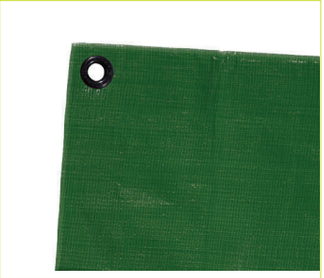

Z741-005



Z741-100



Z741-110



Z742-203

Product Name/Description	Code	Box / Pack Qty
Hessian Roll 1300mm x 48m (Approx)	Z740-050	1
4.0 x 3.0m Tarpaulin Sheets	Z741-005	1
5.4 x 3.5m Tarpaulin Sheets	Z741-010	1
6.1 x 4.8m Tarpaulin Sheets	Z741-030	1
6.1 x 9.0m Tarpaulin Sheets	Z741-050	1
12' x 9' Green Jute Tarpaulin Sheet	Z741-060	1
15' x 9' Green Jute Tarpaulin Sheet	Z741-062	1
15' x 12' Green Jute Tarpaulin Sheet	Z741-064	1
18' x 15' Green Jute Tarpaulin Sheet	Z741-066	1
21' x 15' Green Jute Tarpaulin Sheet	Z741-068	1
24' x 18' Green Jute Tarpaulin Sheet	Z741-070	1
Poly Sandbag 750mmx325mm (30"x13") with tiestring	Z741-100	1
Hessian Sandbag 750mmx325mm (30"x13") with tiestring	Z741-110	1
6mm x 30m Blue Polypropelene Rope	Z742-203	1
6mm x 220m Blue Polypropelene Rope	Z742-205	1
6mm x 500m Blue Polypropelene Rope (On a Drum)	Z742-206	1
8mm x 220m Blue Polypropelene Rope	Z742-207	1
10mm x 15m Blue Polypropelene Rope	Z742-208	1
10mm x 220m Blue Polypropelene Rope	Z742-210	1
12mm x 220m Blue Polypropelene Rope	Z742-212	1
16mmx50mtr Blue Polypropelene Rope	Z742-214	1

If you don't already have a **trade account**, contact us today, you could make **some serious savings!**

PROMPT RESPONSE PROMISE

ON-SITE ON-TIME COMMITMENT

Bin liners, Sacks & Poly Tubing

Product Name/Description	Code	Box / Pack Qty
Red Asbestos Bags 24" x 36"	Z112-001	350g
Clear Asbestos Bags 24" x 36"	Z112-002	350g
Black Standard Bin Liners (Roll of 10)	Z112-009	10
Black Standard Bin Liners (Box of 200)	Z112-010	200
7"x 9" Polythene Bags	Z112-110	500g
9"x 12" Polythene Bags	Z112-111	500g
12"x 18" Polythene Bags	Z112-112	500g
18"x 24" Polythene Bags	Z112-113	250g
Rubble Sacks H'Duty Clear 20"x30"	Z112-120	100
32"x32" Polythene Bags	Z112-121	500g
38"x56" Polythene Bags	Z112-122	800g
Swing Bin Liners	Z112-129	50
Pedal Bin Liners	Z112-134	100
Wheelie Bin Liners	Z112-136	30
100mm Lay Flat Polythene Tubing 165m Approx. (to suit 2" pipe)	Z112-140	1
150mm Lay Flat Polythene Tubing 165m Approx. (to suit 4" pipe)	Z112-142	1
250mm Lay Flat Polythene Tubing 165m Approx. (to suit 6" pipe)	Z112-144	1
450mm Lay Flat Polythene Tubing 165m Approx. (to suit 9" pipe)	Z112-146	1



Z112-001



Z112-129



Z112-140

Fuel Containers & Funnels

Product Name/Description	Code	Box / Pack Qty
20 Litre Steel Jerrican	Z113-500	1
Spout to suit 20 Litre Steel Jerrican	Z113-510	1
5 Litre Plastic Unleaded Fuel Can - Green	Z113-511	1
5 Litre Plastic Leaded Fuel Can - Red	Z113-512	1
5 Litre Plastic Diesel Fuel Can - Black	Z113-513	1
150mm Plastic Funnel (Circular) C/w Metal Gauze Filter	Z113-520	1
140mm Plastic Funnel with Spout (Circular) C/w Metal Gauze Filter	Z113-521	1
160mm Plastic Funnel with Spout (Circular) C/w Metal Gauze Filter	Z113-522	1
Plastic Garage / Tractor Funnel C/w Filter (Rectangular)	Z113-525	1



Z113-500



Z113-512



Z113-520



Z113-511

Marking Equipment & Builders lines



Z001-020



Z641-103

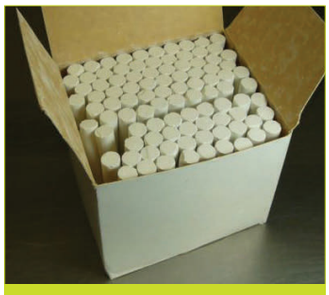

Z641-205



Z641-709

Product Name/Description	Code	Box / Pack Qty
Chartwell Survey Book 2426 Collimation Or Hpc 191X121mm	Z001-020	1
P-Hb Carpenters Pencils Bahco	BAHPHB	1
Versasharp Pencil & Crayon Sharpener C.H.H	CHH00202	1
Loose Crayon - Yellow	STL66406	1
Niceday Woodcase Pencil Hb Blue	Z641-010	1
Mirado Pencil 2H Orange	Z641-011	1
Blackedge Blue/Soft Carpenters Pencils	Z641-018	1
Blackedge Red/Medium Carpenters Pencils	Z641-019	1
Blackedge Green/Hard Carpenters Pencils	Z641-020	1
Carpenters Pencil Sharpener	Z641-030	1
50ml Black Paint Marker	Z641-103	1
50ml Blue Paint Marker	Z641-104	1
50ml White Paint Marker	Z641-105	1
50ml Red Paint Marker	Z641-107	1
50ml Yellow Paint Marker	Z641-108	1
Blackboard Chalk - White	Z641-205	12
Blackboard Chalk - Colours	Z641-206	12
12X5X125mm Engineers Chalk	Z641-215	10
Yellow Road Marking Crayons	Z641-607	1
Black Wax Marking Crayons	Z641-608	1
Yellow Wax Marking Crayons	Z641-609	1
Yellow Paintstick Markers	Z641-610	1
Red Paintstick Markers	Z641-611	1
Blue Paintstick Markers	Z641-612	1
Black Permanent Marker Pen - Bullet Point	Z641-709	12
Black Permanent Marker Pen - Fine Tip	Z641-710	1
Brick Line 100m	CB44	1
Brick Line 30m	CB45	1
Faithful Braided Nylon Chalk Lne 36m	FAIC301	1
620C Card-2 Line Pins F/Print	FOO620C	1
Cardoc Builders Line No.3 1/2Kg Gold Seal	Z621-050	1
No.36 Nylon Stretch Line 105mtr	Z621-051	1
Ml615 No.18 Marshalltown Builders Line 152mtr	Z621-052	1
No.174 Orange Cardoc Surveyors Road Line 30mtr	Z621-053	1
No.3 Orange Cardoc Masons Line 18mtr	Z621-054	1
No.174 Cardoc Surveyors Road Line 75mtr	Z621-055	1
Pink Braided Nylon Builders Line & Reel 76 mtr (250 Ft)	Z621-057	1



CB44



Z621-052

For more Stationary see page 38

Chalklines & Holders

Product Name/Description	Code	Box / Pack Qty
Chalkline Holder Contract 100ft	Z621-100	1
Chalkline Refill 225G White	Z621-105	1
Chalkline Refill 225G Red	Z621-110	1
Chalkline Refill 225G Blue	Z621-120	1



Z621-100

Survey Marker Sprays

Survey markers are ideal for applications where highly visible marking is desired. The unique sprayhead has a narrow spray pattern, allowing accurate marking on a variety of substrates.

Product Name/Description	Code	Box / Pack Qty
750ml White Survey Marker Sprays	Z631-057	12
750ml Red Survey Marker Sprays	Z631-067	12
750ml Blue Survey Marker Sprays	Z631-077	12
750ml Yellow Survey Marker Sprays	Z631-087	12
750ml Green Survey Marker Sprays	Z631-097	12
750ml Orange Survey Marker Sprays	Z631-098	12
750ml Black Survey Marker Sprays	Z631-099	12
Surveyline Applicator	Z631-100	1
750ml White Permanent Marker Spray	Z632-057	12
750ml Red Permanent Marker Spray	Z632-067	12
750ml Yellow Permanent Marker Spray	Z632-087	12



Z631-057



Z631-100

Pegs, Boards & Steel Pins

Product Name/Description	Code	Box / Pack Qty
RPC6-18 Rebar Protection Cap	K631-050	250
RPC16-32 Rebar Protection Cap	K631-055	250
Fencing Pin c/w Hook	Z743-300	1
Fencing Pin c/w Hook H'Duty 12mm Ribbed	Z743-302	1
Road Form Pin 600mm	Z743-430	1
Road Form Pin 750mm	Z743-438	1
Road Form Pin 1000mm	Z743-450	1
Road Form Pin 1200mm	Z743-460	1
600x47x47mm Timber Setting Out Peg	Z744-100	16
900x47x47mm Timber Setting Out Peg	Z744-110	16
1200x47x47mm Timber Setting Out Peg	Z744-120	16
Timber Profile Board 900x70x13mm	Z744-150	20



K631-050

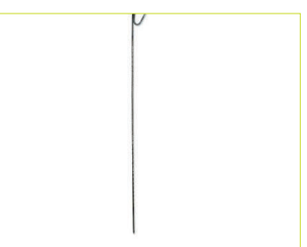

Z743-300



Z744-100

Barrier Fencing & Debris Netting

Product Name/Description	Code	Box / Pack Qty
Debris Netting 50 x 2m Green	Z743-080	1
Debris Netting 50 x 2m Rail Blue	Z743-082	1
Debris Netting 50 x 2m White	Z743-084	1
Debris Netting 50 x 2m Yellow	Z743-154	1
Economy Scaffold Ties	Z743-090	100
Scaffold Ties - Pk of 90 > 500N Breaking Strain	Z743-091	90
1m x 50m Orange Barrier Fencing	Z743-150	1
1m x 50m Blue Barrier Fencing	Z743-152	1
1m x 50m Yellow Barrier Fencing	Z743-154	1
1m x 50m Green Barrier Fencing	Z743-156	1
Fire Retardant Scaffold Sheeting 45mtr x 2mtr	Z743-100	1



Z743-080



Z743-090



Z743-100

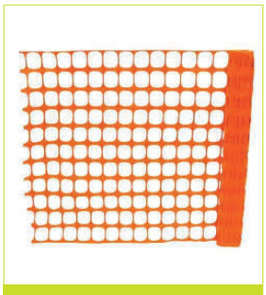

Z743-150



Z743-156



Z743-160

Heras Fencing and Clips

Product Name/Description	Code	Box / Pack Qty
Heras Fence Coupling	Z743-050	Singles or Box of 50w
Heras Fence 2000 (H) x 3500 (W)	POA	1



Z743-080



Z743-050



Traffic Management

Product Name/Description	Code	Box / Pack Qty
2m Titan™ Barrier - Class 2 Reflective	Z743-160	1
1m Roadbloc Barrier White	Z743-170	1
1m Roadbloc Barrier Red	Z743-171	1
50mm High (10mph) Black/Yellow Speed Ramp 2 x 500mm long x 400mm wide	Z743-177	1
50mm High (10mph) Black Speed Ramp End - 200mm long x 400mm wide	Z743-178	2
50mm High (10mph) Yellow Speed Ramp End -200mm long x 400mm wide	Z743-179	2
500mm Onepart 'No Waiting' Cone	Z743-240	1
500mm Onepart Road Cone c/w Reflective Sleeve	Z743-245	1
750mm Onepart Road Cone c/w Reflective Sleeve	Z743-250	1
750mm Two Part Road Cone C/w Reflective Sleeve	Z743-260	1
Economy Flashing Cone Lamp (Single Battery)	Z743-272	1
Cone Lamp Bracket	Z743-273	1
Dorman Trafibeacon Rotating Beacon 12V Magnetic Base	Z743-290	
6mm x 25mtr Red & White Plastic Chain	Z743-140	1



Z743-177



Z743-245



Z743-240



Z743-140

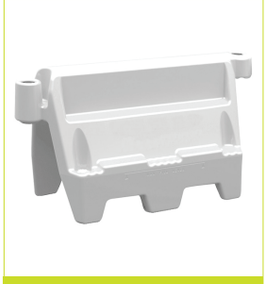

Z743-170



Z743-270

Need some help with your product selection? Our experts are here to help.
Call 01772 250060

PROMPT RESPONSE PROMISE

ON-SITE ON-TIME COMMITMENT

Groundworking Tools

Product Name/Description	Code	Box / Pack Qty
Shovel No.2 Square Mouth Wooden 'T' Handle	Z424-010	1
Shovel No.2 Taper Mouth Wooden 'T' Handle	Z424-015	1
Shovel No.2 Square Mouth All Metal 'YD' Handle	Z424-020	1
Shovel No.2 Taper Mouth All Metal 'YD' Handle	Z424-030	1
Newcastle Draining Tool 16" All Metal 'YD' Handle	Z424-040	1
Treaded Digging Spade Ash 'YD' Handle	Z424-050	1
Solid Socket Trenching Shovel Wooden MYD Handle	Z424-053	1
Cable Laying Shovel All Steel	Z424-054	1
Grafting Tool All Metal 'YD' Handle	Z424-055	1
Steel Digging Fork All Metal 'YD' Handle	Z424-060	1
Post Hole Diggers Wooden Handle 48"	Z424-080	1
Post Rammer 150mm (6") Diameter	Z424-082	1
Steel Pick Head	Z424-100	1
Wooden Pick Handle	Z424-110	1
Pick - Chisel & Point c/w Hardwood Handle	Z424-112	1
Crowbar Chisel & Point 5' x 1 1/4"	Z424-130	1
Tarmac Rake Steel Shaft (Round Tines)	Z424-135	1
Asphalt Rake Steel Shaft (Flat Tines)	Z424-140	1
Square Tarmac Punner - Steel Shaft	Z424-145	1
Aluminium Spazzle with 24" x 4" Blade	Z424-150	1


Z424-010


Z424-040


Z424-050


Z424-082


Z424-150

For Insulated Shovels & Spades see page 395


Z424-135


Z424-150

Concrete Testing Equpment

Product Name/Description	Code	Box / Pack Qty
Test Cube Mould 100x100x100mm Detachable Base	Z665-001	1
Test Cube Mould 150x150x150mm Detachable Base	Z665-002	1
Compacting Bar For Test Cube Mould	Z665-008	1
Concrete Testing Slump Cone	Z665-010	1
Slump Cone Tamping Rod	Z665-012	1
Concrete Hand Scoop - Aluminium	Z665-014	1



Z665-014



Z665-010



Z665-008



Z665-002

Winter Essentials

Product Name/Description	Code	Box / Pack Qty
Carplan De-Icer 600ml	1DEICE600	1
White De-Icing Salt 25kg Bag	1ROCKW	1
Screen Wash Concentrate 1Ltr	1SCREEN1	1
Screen Wash Concentrate 2.5Ltr	1SCREEN2.5	1
Screen Wash Concentrate 5 Ltr	1SCREEN5	1
Yellow Grit Bin 250kg Capacity	Z111-445	1
Lightweight Salt Spreader 25kg Capacity	Z111-490	1
Snow Blade Pro Yellow C/W 48" Wooden Shaft	Z424-001	1



1DEICE600



1SCREEN1



Z111-490



Z424-001



1ROCKW

Knowledgeable, helpful, **dedicated staff**

Temporary Protection

A range of protection products to keep finished areas damage and dirt free.



Z750-240



Z750-160



Z750-595

Floor & Window Protection

Product Name/Description	Code	Box / Pack Qty
R & S Premium Carpet Film 600mm x 150m	Z750-126	1
R & S Textured Non-Slip Carpet Film 600mm x 75m	Z750-130	1
TakMat Pads1200x470mm (30 Sheets per pad)	Z750-135	1
Taktec ® Carpet Protection Film 600mm 100m Roll - Medium Duty WHITE	Z750-140	1
Taktec ® Carpet Protection Film 600mm 50m Roll - Medium Duty WHITE	Z750-150	1
Taktec ® FR+ Carpet Protection Film 600mm 100m Roll WHITE	Z750-160	1
Taktec ® FR+ Carpet Protection Film 900mm 100m Roll WHITE	Z750-165	1
Roll & Stroll Hard Surface Film 600mm x 25m	Z750-220	1
Taktec ® Hard Surface Protection Film 600mmx50m Roll GREEN	Z750-225	1
R & S Hard Surface Film 600mm x 75m	Z750-230	1
Glass Protection Film 600mmx25mtr - Red	Z750-240	1
Glass Protection Film 500mmx100mtr Blue	Z750-242	1
Black Antinox Sheets 2.5x1.2mtr	Z750-400	1
White FR Antinox Sheets 2.5x1.2mtr	Z750-450	1
Antinox Door Protection Panel 2.2x1m	Z750-465	1
750x400 Antinox Stair Nosing Protection Bag of 10	Z750-460	1
Doorsleeves White Non FR 2.2x1m (Roll-50)	Z750-470	1
Doorsleeves LPS 1207 White 2.2m x 1m (50) (flame retardent)	Z750-475	1
600mmx150mtr Paper Protection Roll 88gm	Z750-490	1
900mmx150mtr Paper Protection Roll 88gm	Z750-492	1
1m x 50m 500mu Buffalo B35 Temporary Floor Protection	Z750-500	1
750mm x 75m Corrugated Cardboard	Z750-595	1
1m x 75m Corrugated Cardboard	Z750-600	1



Z749-100

Edge Protection

Product Name/Description	Code	Box / Pack Qty
Self Grip U-Profile Foam Door Edge Protection 35-45mm - 2mtr	Z749-100	1
Foam Handrail Protection O-Profile Fire Retardent - 2m - Grey	Z749-200	1
Foam Door Jamb Protection O-Profile Fire Retardent - 2mtr	Z749-300	1
Edge Protection 50x50x4mm - 3Mtr	Z750-605	1



Z749-300



Z749-200



Z749-605

Temporary Protection - Bubblewrap & Stretchfilm

Product Name/Description	Code	Box / Pack Qty
HWSC Handy Wrap Dispenser	Z701-300	1
Clear Cast Stretchfilm 100mm x 300m x 23mu	Z701-340	1
Clear Cast Stretchfilm 410mm x 300m x 17mu	Z701-348	1
Clear Cast Stretchfilm 500mm x 300m x 17mu	Z701-350	1
Black Blown Stretchfilm 500mm x 250m x 34mu	Z701-360	1
Large Bubblewrap 1500mm x 50m	Z701-370	1
Large Bubblewrap 2 x 750mm x 50m	Z701-375	1
Small Bubblewrap 1200mm x 100m	Z701-379	1
Small Bubblewrap 1500mm x 100m	Z701-380	1



Z701-300



Z701-370

Dust Sheets & Stair Rods

Product Name/Description	Code	Box / Pack Qty
Dust Sheets 7' x 5' White Cotton	Z154-129	12
Dust Sheets 12' x 9' Cotton Twill	Z154-130	12
Staircase Dust Sheets 24'x3' Cotton Twill	Z154-135	25
Safety Stair Rods working range 28"-48"	Z154-140	8
Dust Guard Zip-Up Dust Screen	Z750-110	1
Premium Coated Dustsheet 3.4m x 2.4m	868867	1
Easy Prop 1.15 - 2.9m 40KG Capacity	465983	1
Mega Prop 1.6 - 2.9m 60KG Capacity	427667	1



Z154-130



Z750-110



465983

PROMPT RESPONSE PROMISE

ON-SITE ON-TIME COMMITMENT

Janitorial



Z101-459



Z101-424



Z101-444



Z101-505



Z101-432



Z101-429

Deb Skincare Range

The Deb Skincare range is a selection of appropriate hand cleansers to meet the specific cleaning needs and preferences of each workplace.

Product Name/Description	Code	Box / Pack Qty
Deb Dispenser Replacement Key - Round	Z101-001	1
Deb Dispenser Replacement Key - Flat	Z101-002	1
Swarfega® Original Classic Hand Cleaner 500ml	Z101-250	1
Swarfega® Heavy Duty Hand Cleaner 4.5 ltr with micro polymer granules	Z101-260	1
Deb Protect Plus 1 Litre Extra Protection Pre-Work Cream	Z101-423	1
Deb Deflect 100ml UV-A and UV-B SPF30 Waterproof Sunscreen	Z101-424	1
Deb Deflect 1 litre UV-A and UV-B SPF30 Waterproof Sunscreen	Z101-425	1
Deb Cleanse Pure Light Duty Hand Cleaner 2Ltr	Z101-426	1
Deb Cleanse Pure Light Duty Hand Cleaner 4 Ltr	Z101-427	1
Deb Cleanse Orange Pure 2 Litre Light Duty Hand Cleaner	Z101-429	1
Deb Cleanse Lime 2 Litre Heavy Duty Hand Cleaner	Z101-432	1
Deb Cleanse Lime 4 Litre Heavy Duty Hand Cleaner	Z101-435	1
Deb Swarfega 4 Litre Heavy Duty Hand Cleaner	Z101-437	1
Deb Restore Plus 1 Litre Skin Reconditioning Cream	Z101-441	1
Deb Protect Naturally 1000 Dispenser	Z101-444	1
Deb Sanitise 1000 Dispenser	Z101-446	1
Deb Deflect Naturally 1000 Dispenser	Z101-447	1
Deb Restore Naturally 1000 Dispenser	Z101-450	1
Deb Cleanse Light 2000 Dispenser	Z101-452	1
Deb Cleanse Heavy 2000 Dispenser	Z101-453	1
Deb Standard Naturally 4000 Dispenser	Z101-456	1
Deb 3-Step Skin Protection Centre - Small	Z101-458	1
Deb 3-Step Skin Protection Centre - Large 4 Plus 4	Z101-459	1
Deb SunPROTECT Skin Safety Centre	Z101-460	1
Deb 'Cradle' Protective Cream 700 ml	Z101-471	1
Deb 'Cradle' Hand Cleaner 750ml	Z101-472	1
Deb 'Cradle' Skin Sanitiser 750ml	Z101-473	1
Deb Skin Safety Cradle	Z101-474	1
Deb Skin Safety Cradle Starter Pack	Z101-475	1
Deb Azure FOAM WASH Handwash 1 Litre	Z101-505	1
Deb Cutan® Foam Hand Sanitiser 400ml Pump Pack	Z101-700	1

Other Skincare Products

Product Name/Description	Code	Box / Pack Qty
Liquid Hand Soap 250ml	Z101-261	1
Liquid Hand Soap 500ml	Z101-262	1
Buttermilk Soap - 3oz Bar	Z101-264	1
Silver Fresh Anti-Bacterial Hand Soap 5 Litre	Z101-265	1
Beaded Hand Gel - 5 litre (for use with pelican pump)	Z101-267	1
Beaded Hand Gel 5 litre (Tub)	Z101-270	1
1 litre Diacare Anti-Bacterial Soap	Z101-280	1
1 litre Diacare Citrus Beaded Gel	Z101-282	1
450ml Diacare Pre-work Barrier Cream C/w Hand Pump	Z101-284	1
450ml Diacare Afterwork Cream C/w Hand Pump	Z101-286	1
1 litre Diacare Cartridge Soap Dispenser	Z101-288	1
Pelican Hand Pump (for 1 Litre)	Z101-290	1
Pelican Hand Pump (for 5 Litre)	Z101-293	1



Z101-261



Z101-267

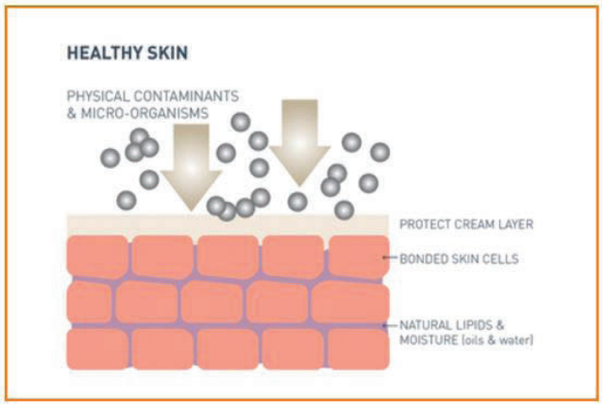

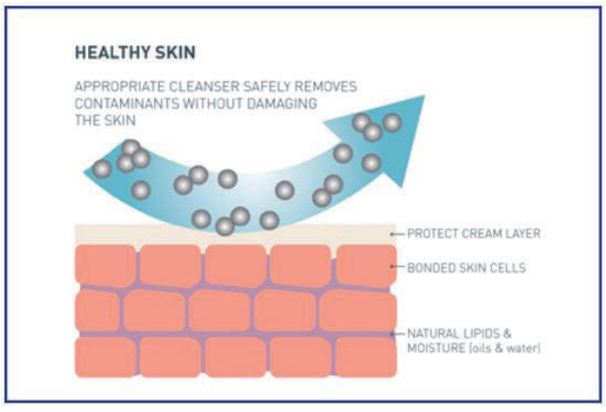



Cleaning Equipment & Chemicals



Z101-350



Z102-020



Z102-045

Sponges, Cloths & Towels

Product Name/Description	Code	Box / Pack Qty
OneWipe Industrial Wipe (Tube of 100 Wipes)	Z101-350	1
Glass & Shiny Surface Wonderwipes (Tube of 75 Wipes)	Z101-352	1
Dish Cloth 300 x 300mm	Z102-005	10
Blue Striped Stockinette Cleaning Cloth	Z102-006	10
Lightweight All Purpose Cloths	Z102-010	50
Tea Towels Assorted Colours	Z102-015	10
Premium Yellow Dusters	Z102-020	10
Chamois Leather Cloth	Z102-021	1
Sponge Scourers Standard 5" Suregrip	Z102-025	5
Sponge Scourers Large 150x90x28mm	Z102-035	10
Sponge General Purpose	Z102-045	1
Jumbo Car Sponges	Z102-050	1
6 Piece Window Cleaning Set	Z102-100	1
Coloured T-Shirt Wipes	Z102-205	10kg
Coloured Sweat Shirt Wipes	Z102-207	10kg
Coloured Terry Towel Wipes	Z102-208	10kg
White Linen Wipes	Z102-211	10kg
White No.2 Wipes	Z102-214	10kg
Mutton Cloth Roll	Z102-215	800g
Unika Magic Eraser	Z105-006	4



Z102-205



Z102-215



Z102-005



Z105-006

PROMPT RESPONSE PROMISE

ON-SITE ON-TIME COMMITMENT

Mops, Buckets & Cleaning Products

Product Name/Description	Code	Box / Pack Qty
Galvanised Boot Scraper Mat	Z111-340	1
Doormat Rubber Coir 600x400mm	Z111-341	1
1mtr Wide Coco Door Matting Roll	Z111-345	1
0.66mtr Wide Vinyl Carpet Protector Roll Cut to length	Z111-349	1
14 Yarn Mop Head - Blue Socket	Z111-501B	1
14 Yarn Mop Head - Green Socket	Z111-501G	1
14 Yarn Mop Head - Red Socket	Z111-501R	1
14 Yarn Mop Head - Yellow Socket	Z111-501Y	1
Mop Head - Blue Socket C/w Handle	Z111-504B	1
Mop Head - Green Socket C/w Handle	Z111-504G	1
Mop Head - Red Socket C/w Handle	Z111-504R	1
Mop Head - Yellow Socket C/w Handle	Z111-504Y	1
16oz PY Kentucky Mop Head 4 Coloured Tabs	Z111-505	1
Metal Kentucky Mop Clip	Z111-508	1
Wooden Stale 48" x 15/16"	Z111-509	1
Galvanised Mop Bucket	Z111-510	1
Blue Plastic Mop Bucket	Z111-511B	1
Green Plastic Mop Bucket	Z111-511G	1
Red Plastic Mop Bucket	Z111-511R	1
Yellow Plastic Mop Bucket	Z111-511Y	1
20 litre Mobile Mopping Unit - Blue	Z111-512	1
20 litre Mobile Mopping Unit - Yellow	Z111-512Y	1
18" Floor Squeegee c/w Stale	Z111-515	1
V Sweeper Complete 1000mm	Z111-520	1
V Sweeper Replacement Heads (Set of 2) 1000mm	Z111-525	2

For Sweeping Brushes see page 394



Z111-340



Z111-501B



Z111-511B



Z111-520



Z111-520



Z111-509



Z111-510

Cleaning Chemicals & Washroom Products

Product Name/Description	Code	Box / Pack Qty
Multi Purpose Cleaner Trigger Spray 750ml	Z105-000	1
Spare Nozzles for Trigger Spray	Z105-001	1
Mr Muscle Kitchen Trigger Spray 750ml	Z105-004	1
Flash Kitchen Trigger Spray 500ml	Z105-003	1
750ml Thick Bleach	Z105-008	1
5 Litre Power Bleach	Z105-009	1
5 Litre Thick Bleach	Z105-010	1
5 Litre Scented Thick Bleach	Z105-011	1
5 Litre Pine Disinfectant	Z105-015	1
Jeyes Fluid 5 Litre	Z105-017	1
Dishwasher Tablets	Z105-019	1
Dishwasher Rinse Aid 1L	Z105-024	1
Dishwasher Salt 2kg	Z105-025	1
1 Litre Washing Up Liquid	Z105-021	1
Fairy Washing up Liquid 433ml	Z105-022	1
Fairy Washing up Liquid 750ml	Z105-024	1
5 Litre General Purpose Detergent	Z105-026	1
5 Litre Lemon Multi Purpose Floor Cleaner	Z105-029	1
1 Litre Toilet Cleaner/Descaler - Swirlfresh	Z105-031	1
Jeyes Bloo Solid Rim Block 40g	Z105-032	1
Jeyes Kleenof Blue In-Cistern Blocks 2x38g	Z105-033	1
Lemon Channel Blocks 3kg Tub	Z105-035	1
Gel Air Freshener	Z105-036	1
Air Freshener Scented Aerosol 300ml	Z105-037	1
Furniture Polish 300ml	Z105-039	1
500ml Cream Cleaner	Z105-043	1
1 litre Cream Cleaner	Z105-044	1
1 Litre Glass Cleaner	Z105-045	1
1 Litre PVCu Solvent Cleaner	Z105-050	1
Eagle Solid Surface Cleaner 500ml	Z105-055	1
Graffiti Remover 400ml Aerosol	Z105-060	1



Z105-008



Z105-017



Z105-031



Z105-032



Z105-036



Z105-050



Z105-060



Z105-045



Z105-029

Tissue Products & Dispensers

Product Name/Description	Code	Box / Pack Qty
C Fold 1ply Hand Towels	Z106-045	1
Green Inter Fold 1ply Hand Towels	Z106-050	1
OptiBoss Embossed Wiping Roll	Z106-090	1
Centrefeed Hand Roll White	Z106-100	1
Centrefeed Hand Roll Blue	Z106-110	1
Mini Centrefeed Hand Roll White	Z106-115	12
White Toilet Rolls	Z106-200	36
Jumbo White Toilet Rolls	Z106-205	12
Universal Hand Towel Dispenser (for C-Fold Towel)	Z106-400	1
Centre Feed Wall Dispenser (for Centre-feed Rolls)	Z106-401	1
Jumbo Toilet Roll Dispenser	Z106-402	1



Z106-090



Z106-100



Z106-045



Z106-200

With Constructionline and ISO9001 accreditation you have extra peace of mind that we are a reputable supplier

PROMPT RESPONSE PROMISE

ON-SITE ON-TIME COMMITMENT

Canteen & Office Supplies



Z108-040



Z108-060



Z108-100



Z108-120

Catering Equipment

Product Name/Description	Code	Box / Pack Qty
Thermos Metropolis 1.9L Pump Pot	Z108-040	1
Electric Kettle 1.7Ltr with Boil Dry Protection 240V	Z108-050	1
Rapid Boil Kettle 1.7L	Z108-052	1
Swan Catering Kettle SWK235 Stainless Steel 3.5Ltr	Z108-055	1
8ltr Stainless Steel Hot Water Urn	Z108-060	1
10ltr Stainless Steel Hot Water Urn	Z108-061	1
20ltr Stainless Steel Hot Water Urn	Z108-064	1
Microwave 700W 17Ltr Manual Timer 240V	Z108-100	1
4 Slice White Toaster 240V	Z108-120	1
2 Slice White Toaster 240V	Z108-122	1
Wide Slice 4 Slot Toaster White	Z108-124	1
Compact Mini Oven 240V 30Ltr with 2 Hot Plates	Z108-130	1
White Underdesk Fridge C/w Icebox	Z108-140	1
White Desktop Fridge	Z108-141	1
Folding table 1800mm x 600mm (72" x 24")	Z108-200	1
Stacking Chair - Black Plastic	Z108-203	1
Plain Porcelain Mug	Z109-105	1
Glass Tumbler	Z109-106	1
White Tea Cup & Saucer Set	Z109-107	1
Plain Porcelain Plate	Z109-110	1
Plain Porcelain Side Plate	Z109-111	1
Plain Porcelain Bowl	Z109-115	1
White Milk Jug	Z109-116	1
White Sugar Bowl	Z109-117	1
Set of Three Containers - Tea/Coffee/Sugar	Z109-118	1
Cutlery Set Stainless Steel	Z109-119	16
Teaspoon Stainless Steel (4pce)	Z109-121	4
Tin/Can Opener	Z109-125	1
Washing-up Bowl	Z109-130	1
Washing-up Brush	Z109-131	1
Cutlery Tray	Z109-133	1



Z108-200



Z106-045



Z109-110



Z109-106

Catering Consumables

Product Name/Description	Code	Box / Pack Qty
Nescafe Gold Blend Instant Coffee 200g	Z109-003	1
Nescafe Gold Blend Instant Coffee 750g	Z109-005	1
Branded Coffee Granules 750g	Z109-010	1
Branded Coffee Powder 750g	Z109-011	1
Branded Coffee Granules De-Caffeinated 500g	Z109-012	1
De Caffeinated Tea Bags	Z109-017	20
Branded Tea Bags Pack	Z109-018	40
Branded Tea Bags Pack	Z109-019	440
Branded Tea Bags Pack	Z109-021	110
Yorkshire One Cup Tea Bags	Z109-022	1100
Coffee Mate 1kg	Z109-030	1
Granulated Sugar 500g	Z109-038	1
Granulated Sugar 1kg	Z109-040	1
Still Natural Mineral Water 2L	Z109-060	1
Still Natural Mineral Water 500ml	Z109-065	24



Z109-002



Z109-022



Z109-065



Z109-038



Z109-030



Z109-060



Z109-005

No minimum orders, **free nationwide next day delivery**



3227250



Z641-712

Site Office Supplies

Product Name/Description	Code	Box / Pack Qty
Heavy Duty Aluminium Clipboard 330 x 226mm	3227250	1
A3 Hardboard Clipboard (340Hx440Wmm)	3227684	1
Boss Highlighter Pens Stabilo - Yellow	Z641-711	1
4 Pack Highlighters Mixed Colors	Z641-712	4
Whiteboard Markers Assorted Colours (Pk of 6)	Z641-715	6
Whiteboard Markers Black	Z641-716	1
Dry Wipe Organiser 6 Pens and 1 Eraser	Z641-717	1
1200x900mm Whiteboard	Z641-720	1
Black Permanent Marker Pen - Bullet Point	Z641-709	12
Black Permanent Marker Pen - Fine Tip	Z641-710	1
HB Pencil	Z641-010	1
Whiteboard Spray Cleaner 500ml	Z641-718	1
White Moulded Toilet Seat C/W Plastic Hinges	G255-200	1



Z641-709



Z641-010



Z641-720



G255-200

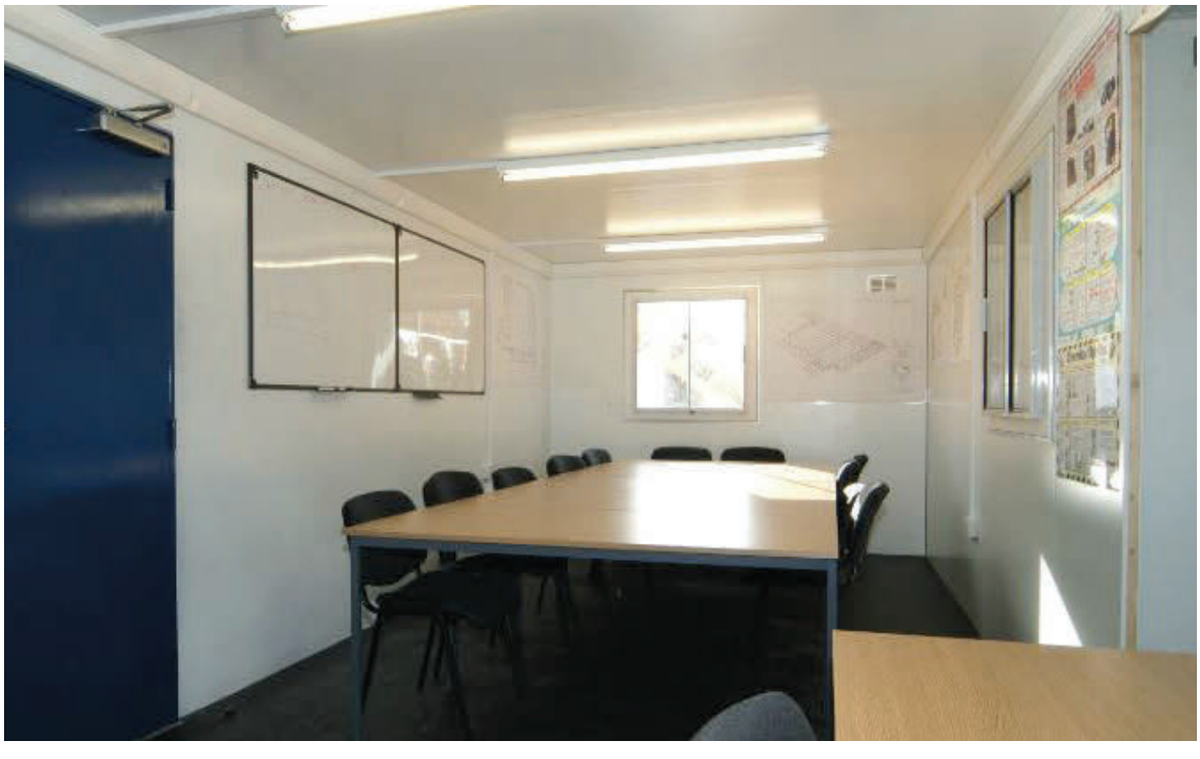

Access & Security

Hop-Ups & Podiums

Product Name/Description	Size	Code	Box / Pack Qty
Aluminium Hop-Up Platform	500x700x300mm (HxLxW)	Z851-029	1
Aluminium Hop-Up Platform	600x800x300mm (HxLxW)	Z851-030	1
Aluminium Hop-Up Platform	500x1000x300mm (HxLxW)	Z851-031	1
Aluminium Hop-Up Platform	510x600x600mm (HxLxW)	MISHOPUP690	1



Z851-030

Ladders & Accessories

Swingback Step ladders

Manufactured to BS2037 Class 1

Product Name/Description	Code	Box / Pack Qty
3 Tread Aluminium Swingback Steps	Z850-003	1
4 Tread Aluminium Swingback Steps	Z850-004	1
5 Tread Aluminium Swingback Steps	Z850-005	1
6 Tread Aluminium Swingback Steps	Z850-006	1
8 Tread Aluminium Swingback Steps	Z850-008	1
10 Tread Aluminium Swingback Steps	Z850-010	1
11 Tread Aluminium Swingback Steps	Z850-011	1
12 Tread Aluminium Swingback Steps	Z850-012	1



Z850-003



Z850-010

Insulated Steps

Insulated to 25,000 volts EN131

Product Name/Description	Code	Box / Pack Qty
4 Tread GRP Folding Steps	Z850-204	1
5 Tread GRP Folding Steps	Z850-205	1
6 Tread GRP Folding Steps	Z850-206	1
8 Tread GRP Folding Steps	Z850-208	1
10 Tread GRP Folding Steps	Z850-210	1



Z850-204



Z851-005

Aluminium Folding Platform Steps

Manufactured to BS2037 Class 1

Product Name/Description	Code	Box / Pack Qty
3 Tread	Z851-003	1
4 Tread	Z851-004	1
5 Tread	Z851-005	1
6 Tread	Z851-006	1
7 Tread	Z851-007	1
8 Tread	Z851-008	1
10 Tread	Z851-010	1
12 Tread	Z851-012	1



Z841-100

Ladder Security Clamps

Product Name/Description	Code	Box / Pack Qty
Single Ladder Security Clamp	Z841-100	1
Long Reach Ladder Security Clamp	Z841-101	1

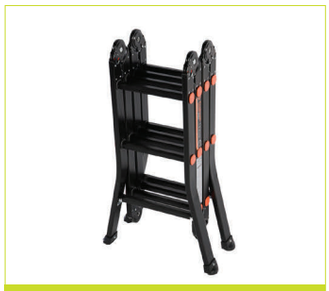

Z851-015

Pro Adjustable Ladders & Scaffold Boards

Product Name/Description	Code	Box / Pack Qty
PAL 3x4 Pro Adjustable Ladder EN131	Z851-015	1
PAL 4x4 Pro Adjustable Ladder EN131	Z851-016	1
Scaffold Board For PAL 3x4	Z851-020	1
Scaffold Board For PAL 4x4	Z851-024	1



Z852-235

Aluminium 2 Section Push Up Ladders

Product Name/Description	Code	Box / Pack Qty
2.5m Aluminium 2 Section Push Up Ladders	Z852-225	1
3.0m Aluminium 2 Section Push Up Ladders	Z852-230	1
3.5m Aluminium 2 Section Push Up Ladders	Z852-235	1
4.0m Aluminium 2 Section Push Up Ladders	Z852-240	1
4.5m Aluminium 2 Section Push Up Ladders	Z852-245	1
5.0m Aluminium 2 Section Push Up Ladders	Z852-250	1

Aluminium 3 Section Push Up Ladders

Product Name/Description	Code	Box / Pack Qty
2.5m Aluminium 3 Section Push Up Ladders	Z852-325	1
3.0m Aluminium 3 Section Push Up Ladders	Z852-330	1
3.5m Aluminium 3 Section Push Up Ladders	Z852-335	1
4.0m Aluminium 3 Section Push Up Ladders	Z852-340	1



Z852-325

Telescopic Ladder

Aluminium lightweight construction weighs only 11.5kg. Multi Height Adjustment - Maximum Standing Height 2.75m Manufactured to BS2037 Class 1

Product Name/Description	Code	Box / Pack Qty
TFL38 3.8m Telescopic Ladder	Z853-100	1



Z853-100

Tool Storage

Louvred Panels & Storage Bins

Size	Code	Box / Pack Qty
450X500	357077	1
900X500	357078	1
80X100 Blue Bin	357095	1
165X105 Blue Bin	357096	1
240X150 Blue Bin	357097	1
360X210 Blue Bin	357098	1
500X310 Blue Bin	357099	1

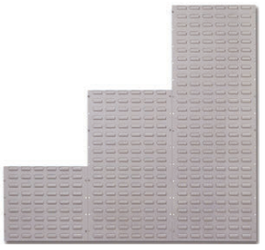

357077



357095

Van Vault Roof Tube

Designed for the safe transportation of copper pipe, conduit and other linear materials. Carrying capacity: 34 lengths of 15mm tube & 55 lengths of 15mm tube.

Size	Code	Box / Pack Qty
3150x140x125	Z821-731	1
3150x186x157	Z821-732	1



Z821-731

Site Security

Our best-selling secure storage boxes for locking away tools and equipment.

Product Name/Description	Sizes	Code	Box / Pack Qty
Tuffbank Van Box TB1	980x540x475mm	Z821-005	1
Tuffbank Truck Box TB12	1275x515x450mm	Z821-010	1
Tuffbank Site Box TB21	765x675x670mm	Z821-015	1
Tuffbank Site Box TB2	1275x665x660mm	Z821-020	1
Tuffbank Site Box TB3	1270x675x975mm	Z821-025	1
Tuffbank Site Chest TBC4	1275x675x1270mm	Z821-030	1
BarroBox Mobile Site Security Chest BB2	740x1095x720mm	Z821-050	1
Oxbox Van Box OX1	915x490x450mm	Z821-105	1
Oxbox Truck Box OX1	1215x490x450mm	Z821-110	1
Oxbox Site Box OX3	1200x665x630mm	Z821-115	1
Oxbox Site Chest OX4	1210x640x1175mm	Z821-120	1
Oxbox Truck Box OX6	1800x555x445mm	Z821-125	1
PowerStation 6 Door Battery Charging Locker Bank PWS6	300x450x1800mm	Z821-200	1
Tuffstor Secure Cabinet TCS1	500x530x980mm	Z821-250	1
Tuffstor Secure Cabinet TCS2	800x585x1250mm	Z821-255	1
Tuffstor Secure Cabinet TCS3	1205x580x1555mm	Z821-260	1
Sitestation Complete Work Station SS2	1355x835x2000mm	Z821-300	1
CuttingStation Chopsaw Workbench SS3	1360x800x1820mm	Z821-310	1



Z821-005



Z821-015



Z821-050



Z821-115



Z821-300



Z821-200



Z821-125



Z821-310



Z821-250

Security Chains & Padlocks

Security Chain

Product Name/Description	Code	Box / Pack Qty
8X1000mm Hardened Security Chain	Z831-886	1
8X1200mm Plastic Sleeve Security Chain	Z831-889	1



Z831-889

Padlock & Chain Set

Product Name/Description	Code	Box / Pack Qty
1200mm Cobra 8 Padlock & Chain Set	Z831-895	1
1500mm Cobra 11 Padlock & Chain Set	Z831-900	1



Z831-895

Combination Padlocks & Heavy Duty Hasp & Staple

Product Name/Description	Code	Box / Pack Qty
140/190 Diskus Hasp/Staple	ABU140190S	1
155/30 Combi Padlock (Carded)	ABU15530C	1
158/40 Combi Padlock (Carded)	ABU15840C	1
158/50 Combi Padlock (Carded)	ABU15850C	1
165/30 Brass Combi Padlock (Card)	ABU16530C	1
165/40 Brass Combi Padlock (Card)	ABU16540C	1
180lb/50 Combi Padlock (Carded)	ABU180IB50C	1
190/60 Comb Padlock Carded	ABU19060C	1



ABU15530C



ABU16530C

For Hasp & Staples see page 364



ABU180IB50C

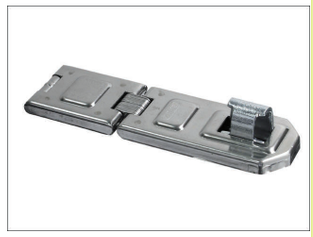

ABU140190S



ABU4130



ABUKA02327



ABUKA37822

Steel & Brass Padlocks

Product Name/Description	Code	Box / Pack Qty
41/30 Laminated Padlock	ABU4130	1
41/40 Laminated Padlock	ABU4140	1
64Ti/25 Titalium Padlock Carded	ABU64TI25C	1
64Ti/40Hb63 Titalium Padlock	ABU64TI4063C	1
64Ti/40 Titalium Padlock Carded	ABU64TI40C	1
64Ti/50 Titalium Padlock Carded	ABU64TI50C	1
64Ti/60 Titalium Padlock Carded	ABU64TI60C	1
65/25 Brass Padlock Keyed Alike	ABUKA02327	1
65/40 Brass Padlock Keyed Alike	ABUKA02340	1
65/50 Brass Padlock Keyed Alike	ABUKA02910	1
65/50 Brass Padlock Keyed Alike	ABUKA03905	1
65/60 Brass Padlock Keyed Alike	ABUKA08753	1
65/40 Brass Padlock L/S40 Keyed Alike	ABUKA12012	1
41/50 Laminated Padlock Keyed Alike	ABUKA33775	1
Padlock Yellow Keyed Alike T84/MB/40	ABUKA37822	1
Padlock Green Keyed Alike T84/MB/40	ABUKA37823	1
Padlock Grey Keyed Alike T84/MB/40	ABUKA37825	1
Padlock Blue Keyed Alike T84/MB/40	ABUKA37826	1
Silverline 30mm Brass Padlock	Z831-930	1
Silverline 40mm Brass Padlock	Z831-940	1
Silverline 40mm Long Shackle Brass Padlock	Z831-941	1
Silverline 50mm Brass Padlock	Z831-950	1



ABUKA12012



ABU64TI40C

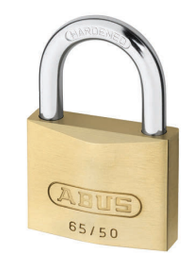

ABUKA03905



ABUKA56210



Z831-440



ABUKA33775



Z831-930

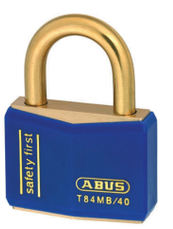

ABUT8440BLU

Discus Padlocks

Product Name/Description	Code	Box / Pack Qty
23/60 Diskus Padlock (Carded)	ABU2360C	1
23/70 Diskus Padlock (Carded)	ABU2370C	1
26/70 Diskus Padlock (Carded)	ABU2670C	1
26/70 Diskus Padlock	ABUKA32584	1
23/60 Diskus Padlock	ABUKA45160	1
70mm Diskus Padlock	Z831-370	1
Abus 24lb/70mm/Ka Keyed Alike Diskus Padlock	Z831-371	1
Steel Extreme Padlock Carded Abus	ABU8353C	1
55mm Platinum Security Padlock	Z831-158	1



ABU2360C



Z831-158

High Security Padlocks

Product Name/Description	Code	Box / Pack Qty
Hard Steel Padlock C/S Card	ABU3455CSC	1
Titalium Padlock	ABU80TI50	1
Brass Padlock (Carded)	ABU8850C	1

Acrow Style Props & Supports

Product Name/Description	Code	Box / Pack Qty
Size 1 Adjustable Prop, Closed Height - 1.753m,Open Height - 3.124m	Z855-100	1
Size 2 Adjustable Prop, Closed Height - 1.98mOpen Height - 3.35m	Z855-105	1
Strongboy Prop Support	Z855-150	1



Z855-100



Z855-150

Quality products that are competitively priced

READYFIX

Est.1992

BUILT IN **CONFIDENCE**



SAFETY SIGNS

Adhering to European Safety Standards, our range of safety signage can clearly illustrate your safety messages to ensure the welfare of your team and the public at any time.



Personalised Safety Signs



ZSG1-001

Product Name/Description	Size	Code	Box/ Pack qty
Company Name Direction Arrow Up	400x150mm	ZSG1-001	1
Company Name Direction Arrow Down	400x150mm	ZSG1-004	1
Company Name Direction Arrow Left	400x150mm	ZSG1-007	1
Site Safety Sign C/w Company Name & Logo	800x1200mm	ZSG1-008	1
Company Name Direction Arrow Right	400x150mm	ZSG1-010	1
Apologies for Inconvenience Sign C/w Company Name & Logo	600x450mm	ZSG1-070	1



ZSG1-004



ZSG1-007



ZSG1-008



General Information Signs

Product Name/Description	Size	Code	Box/ Pack qty
HSE Law Poster	A3	AFWC30	1
Site Safety Board	600x800	CX25	1
Site office - Self Adhesive	100x300mm	GCG01/S	1
Site office arrow right - Rigid	100x300mm	GCG02/R	1
Site office arrow left - Rigid	100x300mm	GCG03/R	1
Project manager - Rigid Plastic	100x300mm	GCG10/R	1
Canteen - Self Adhesive	300x100	GE11S	1
Stores - Self Adhesive	300x100	GE12S	1
Arrow - Rigid Plastic	300mmx100mm	GE18R	1
Arrow - Self Adhesive	300mmx100mm	GE18S	1
Drying Room - Self Adhesive	300x100	GE44S	1
Site Office - Self Adhesive	300x100	GE45S	1
Site Manager - Self Adhesive	300x100	GE52S	1
Toilets Sign - Rigid Plastic	300x100mm	GE7R	1
Toilets Sign - Self Adhesive	300x100mm	GE7S	1
Reception Sign Rigid	300x100mm	ZSG1-013	1
Office Sign Rigid	300x100mm	ZSG1-016	1
Site Office Sign Rigid	300x100mm	ZSG1-019	1
Design Team Sign Rigid	300x100mm	ZSG1-022	1
M & E Team Sign Rigid	300x100mm	ZSG1-025	1
Cloakroom Sign Rigid	300x100mm	ZSG1-028	1
Drying Room Sign Rigid	300x100mm	ZSG1-031	1
Security Sign Rigid	300x100mm	ZSG1-034	1
Meeting Room Sign Rigid	300x100mm	ZSG1-037	1
Stores Sign Rigid	300x100mm	ZSG1-040	1
Site Car Park Sign Rigid	300x100mm	ZSG1-043	1
Visitors Car Park Sign Rigid	300x100mm	ZSG1-046	1
Male Toilets Sign Rigid	300x100mm	ZSG1-049	1
Female Toilets Sign Rigid	300x100mm	ZSG1-052	1
Quantity Surveyor Sign Rigid	300x100mm	ZSG1-055	1
Canteen Sign Rigid	300x100mm	ZSG1-058	1
Site Manager Sign Rigid	300x100mm	ZSG1-061	1
Custom' Sign Black Text on White Background	300x100mm	ZSG1-064	1
Health & Safety Law Poster A3 Laminated	420x295mm	ZSS1-001	1
Smoking Area	600x400mm	ZSS1-009	1
Drinking Water	400x150mm	ZSS1-015	1


AFWC30



CX25



GE11S



GE12S


GE18S



GE44S



GE45S



GE52S



GE7R



GE7S



ZSG1-013



ZSG1-016



ZSG1-019



ZSG1-022



ZSG1-025



ZSG1-028



ZSG1-031



ZSG1-037



ZSG1-043



ZSG1-049



ZSG1-055



ZSG1-061



ZSG1-064



ZSG1-034



ZSG1-040

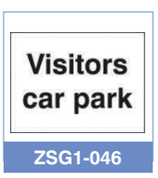

ZSG1-046



ZSG1-052



ZSG1-058


ZSS1-001



ZSS1-009

Mandatory Site Signs

Product Name/Description	Size	Code	Box/ Pack qty
Site Safety Sign Rigid Plastic	600x800mm	ZSG2-006	1
Site Safety Sign Rigid Plastic	300x400mm	ZSG2-008	1
Eye Protection Must Be Worn Rigid Plastic	400x150mm	ZSM1-001	1
Hard Hat Must Be Worn Rigid Plastic	400x150mm	ZSM1-004	1
Face Mask Must Be Worn Rigid Plastic	400x150mm	ZSM1-007	1
Ear Protectors Must Be Worn Rigid Plastic	400x150mm	ZSM1-010	1
Keep Locked Rigid Plastic	400x150mm	ZSM1-013	1
Protective Footwear Must Be Worn Rigid Plastic	400x150mm	ZSM1-016	1
Protective Gloves Must Be Worn Rigid Plastic	400x150mm	ZSM1-019	1
Protective Clothing Must Be Worn Rigid Plastic	400x150mm	ZSM1-022	1
High Visibility Vests Must Be Worn Rigid Plastic	400x150mm	ZSM1-025	1
Keep Out Rigid Plastic	400x150mm	ZSM1-028	1
Safety Harness Must Be Worn Rigid Plastic	400x150mm	ZSM1-031	1
Sound Horn Rigid Plastic	400x150mm	ZSM1-034	1
Pedestrian Route Arrow Left Rigid Plastic	400x150mm	ZSM1-035	1
Pedestrian Route Arrow Right Rigid Plastic	400x150mm	ZSM1-036	1
All Drivers And Visitors Must Report To Site Office Rigid Plastic	400x150mm	ZSM1-037	1
This Area Must Be Kept Clear At All Times Rigid Plastic	400x150mm	ZSM1-040	1
Personalised Mandatory Rigid Plastic	400x150mm	ZSM1-043	1



ZSG2-006



ZSM1-001



ZSM1-004



ZSM1-007



ZSM1-019



ZSM1-031



ZSM1-025



ZSM1-013



ZSM1-035



ZSM1-037

Prohibition Signs

Product Name/Description	Size	Code	Box/ Pack qty
Children Must Not Play On This Site, Correx	400x600mm	CX10	1
No Unauthorised Persons Allowed, Correx	200x300mm	CX12	1
No Unauthorised Persons Allowed Beyond This Point, Correx	400x600mm	CX13	1
No Reversing Without Assistance, Rigid plastic	400x150mm	ZSP1-001	1
No Contractors Parking, Rigid plastic	400x150mm	ZSP1-004	1
No Parking, Rigid plastic	400x150mm	ZSP1-007	1
No Site Traffic, Rigid plastic	400x150mm	ZSP1-010	1
No Entry, Rigid plastic	400x150mm	ZSP1-013	1
No Exit, Rigid plastic	400x150mm	ZSP1-016	1
Strictly No Admittance, Rigid plastic	400x150mm	ZSP1-019	1
No Mobile Phones, Rigid plastic	400x150mm	ZSP1-022	1
No Smoking, Rigid plastic	400x150mm	ZSP1-025	1
No Naked Flames, Rigid plastic	400x150mm	ZSP1-028	1
No Thoroughfare, Rigid plastic	400x150mm	ZSP1-031	1



CX10



CX12



ZSP1-007



ZSP1-025



CX13



ZSP1-013



ZSP1-031



ZSP1-001



ZSP1-019



ZSP1-034



ZSP1-004

Hazard Signs

Product Name/Description	Size	Code	Box/Pack qty
Construction Site Keep Out, Correx	600x450mm	CX09	1
Site Entrance, Correx	600x450mm	CX20	1
Caution Wet floor Stand, Stand	680x300mm	JANC160	1
Caution Cleaning Floor In Progress, Stand	680x300mm	JANC163	1
Danger Slippery Surface, Stand	680x300mm	JANC164	1
Site Entrance, Rigid plastic	400x150mm	ZSH1-001	1
Construction Site Keep Out, Rigid plastic	400x150mm	ZSH1-004	1
Danger Demolition In Progress, Rigid plastic	400x150mm	ZSH1-007	1
Caution Trip Hazard, Rigid plastic	400x150mm	ZSH1-010	1
Danger Deep Excavations, Rigid plastic	400x150mm	ZSH1-013	1
Caution Site Traffic, Rigid plastic	400x150mm	ZSH1-016	1
Danger Pedestrians Crossing, Rigid plastic	400x150mm	ZSH1-019	1
Danger Men At Work, Rigid plastic	400x150mm	ZSH1-022	1
Danger Overhead Live Wires, Rigid plastic	400x150mm	ZSH1-025	1
Danger Men Working Overhead, Rigid plastic	400x150mm	ZSH1-028	1
Warning Scaffolding Incomplete, Rigid plastic	400x150mm	ZSH1-031	1
Personalised Hazard, Rigid plastic	400x150mm	ZSH1-034	1



CX09



CX20



JANC160



ZSH1-001



ZSH1-019



JANC163



ZSH1-007



ZSH1-025



JANC164



ZSH1-013



ZSH1-031

First Aid & Fire Safety Signs

Product Name/Description	Size	Code	Box/ Pack qty
Push Bar To Open - Rigid	75x600mm	FX05645R	1
Push Bar To Open - Self Adhesive	75x600mm	FX05645S	1
Fire Action Sign - Rigid Plastic	210x297mm	ZSF1-001	1
Fire Action Sign - Self Adhesive Vinyl	210x297mm	ZSF1-002	1
Fire Point - Rigid Plastic	200x100mm	ZSF1-004	1
Fire Point - Self Adhesive Vinyl	200x100mm	ZSF1-005	1
CO2 Fire Extinguisher Sign - Rigid Plastic	90x280mm	ZSF1-010	1
CO2 Fire Extinguisher Sign- Self Adhesive Vinyl	90x280mm	ZSF1-011	1
Dry Powder Fire Extinguisher Sign - Rigid Plastic	90x280mm	ZSF1-012	1
Dry Powder Fire Extinguisher Sign - Self Adhesive Vinyl	90x280mm	ZSF1-013	1
Foam Fire Extinguisher Sign - Rigid Plastic	90x280mm	ZSF1-014	1
Foam Fire Extinguisher Sign - Self Adhesive Vinyl	90x280mm	ZSF1-015	1
Water Fire Extinguisher Sign - Rigid Plastic	90x280mm	ZSF1-016	1
Water Fire Extinguisher Sign - Self Adhesive Vinyl	90x280mm	ZSF1-017	1
Fire Assembly Point - Rigid Plastic	600x400mm	ZSS1-004	1
Emergency Assembly Point - Rigid Plastic	600x400mm	ZSS1-007	1
Your First Aider Is: Located At: - Rigid Plastic	148x210mm	ZSS1-010	1
First Aid Box (Sign) - Rigid Plastic	148x210mm	ZSS1-013	1
Drinking Water - Rigid Plastic		ZSS1-015	1
Emergency Eye Wash - Rigid Plastic	400x150mm	ZSS1-016	1
Fire Assembly Point - Rigid Plastic	400x150mm	ZSS1-019	1
Fire Exit Keep Clear - Rigid Plastic	400x150mm	ZSS1-020	1
First Aid with symbol - Rigid Plastic	400x150mm	ZSS1-022	1
Fire Exit Running Man Arrow Left- Rigid Plastic	450x150mm	ZSS1-025	1
Fire Exit Running Man Arrow Right- Rigid Plastic	450x150mm	ZSS1-028	1
Fire Exit Running Man Arrow Up - Rigid Plastic	450x150mm	ZSS1-031	1
Fire Exit Running Man Arrow Down - Rigid Plastic	450x150mm	ZSS1-034	1
Fire Exit Running Man Arrow Up Left - Rigid Plastic	400x150mm	ZSS1-037	1
Fire Exit Running Man Arrow Up Right - Rigid Plastic	400x150mm	ZSS1-040	1
Fire Exit Running Man Arrow Down Left - Rigid Plastic	400x150mm	ZSS1-043	1
Fire Exit Running Man Arrow Down Right - Rigid Plastic	400x150mm	ZSS1-046	1



FX05645R



ZSF1-001



ZSF1-004



ZSS1-016



ZSS1-010



ZSS1-004



ZSS1-020



ZSS1-022



ZSS1-025

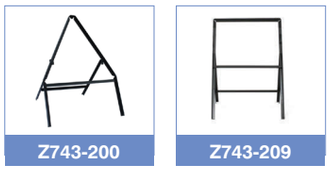
Z743-200

Z743-209


Z743-212


Z743-216


ZST1-001


ZST1-004



ZST1-007


ZST1-010


ZST1-013



ZST1-019



ZST1-022


ZST1-025


ZST1-031


ZST1-034



ZST1-037



ZST1-040



ZST1-043



ZST1-046

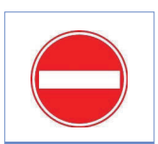
ZST1-049


ZST1-052

Traffic & Road Signs

Product Name/Description	Size	Code	Box/Pack qty
Triangular Road Sign Frame	600mm	Z743-200	1
Triangular Road Sign Frame	750mm	Z743-202	1
Triangular Road Sign Frame	1200mm	Z743-204	1
Square Road Sign Frame	600mm	Z743-206	1
Square Road Sign Frame	750mm	Z743-207	1
Square Road Sign Frame	1200mm	Z743-208	1
Rectangle Road Sign Frame	600x450mm	Z743-209	1
Rectangle Road Sign Frame	600x675mm	Z743-210	1
Rectangle Road Sign Frame	1050x450mm	Z743-211	1
Rectangle Road Sign Frame	1050x750mm	Z743-212	1
Road Sign Fixing Clips		Z743-214	1
Road Works Sign Triangular	750mm	Z743-216	1
Road Narrows Near Side Sign (Left) Triangular	750mm	Z743-217	1
Road Narrows Off Side Sign (Right) Triangular	750mm	Z743-218	1
Other Danger Sign Triangular	750mm	Z743-219	1
Keep Left / Right Sign Square	750mm	Z743-225	1
Zebra Crossing, Rigid Plastic	600x450mm	ZST1-001	1
Road Works, Rigid Plastic	600x450mm	ZST1-004	1
Loose Chippings, Rigid Plastic	600x450mm	ZST1-007	1
Slippery Road, Rigid Plastic	600x450mm	ZST1-010	1
Traffic Signals, Rigid Plastic	600x450mm	ZST1-013	1
Flood, Rigid Plastic	600x450mm	ZST1-019	1
Give Way, Rigid Plastic	600x450mm	ZST1-022	1
Road Narrow On Left, Rigid Plastic	600x450mm	ZST1-025	1
Road Narrow On Right, Rigid Plastic	600x450mm	ZST1-028	1
No Left Turn, Rigid Plastic	600x450mm	ZST1-031	1
No Right Turn, Rigid Plastic	600x450mm	ZST1-034	1
5 MPH Maximum Speed, Rigid Plastic	600x450mm	ZST1-037	1
15 MPH Maximum Speed, Rigid Plastic	600x450mm	ZST1-040	1
10 MPH Maximum Speed, Rigid Plastic	600x450mm	ZST1-043	1



Traffic & Road Signs

Product Name/Description	Size	Code	Box/Pack qty
20 MPH Maximum Speed, Rigid Plastic	600x450mm	ZST1-046	1
No Entry, Rigid Plastic	600x450mm	ZST1-049	1
Roundabout, Rigid Plastic	600x450mm	ZST1-052	1
Ahead Only, Rigid Plastic	600x450mm	ZST1-055	1
Turn Right (Left if Symbol Reversed), Rigid Plastic	600x450mm	ZST1-058	1
Keep Right, Rigid Plastic, Rigid Plastic	600x450mm	ZST1-061	1
Keep Left, Rigid Plastic	600x450mm	ZST1-064	1
Turn Right Ahead, Rigid Plastic	600x450mm	ZST1-067	1
Turn Left Ahead, Rigid Plastic	600x450mm	ZST1-070	1
Pedestrians Arrow Right, Zintec	600x450mm	ZST2-001	1
Pedestrians Arrow Left, Zintec	600x450mm	ZST2-005	1
Footpath Closed, Zintec	600x450mm	ZST2-013	1
RAMP sign, Zintec	600x450mm	ZST2-018	1
Slow Sign, Zintec	600x450mm	ZST2-021	1
Slow, Zintec	600x450mm	ZST2-022	1
Ramp Ahead, Zintec	1050x750mm	ZST2-029	1
No Parking, Zintec	600x450mm	ZST2-034	1
Road Ahead Closed, Zintec	1050x750mm	ZST2-041	1
Temporary Road Surface, Zintec	600x450mm	ZST2-046	1
Work Access, Zintec	1050x750mm	ZST2-053	1
Heavy Plant Crossing, Zintec	1050x750mm	ZST2-057	1
Heavy Plant Crossing, Zintec	600x450mm	ZST2-058	1
Pedestrians Please Use Other Footpath, Zintec	600x450mm	ZST2-073	1
Caution Site Entrance, Zintec	1050x750mm	ZST2-077	1
Caution Site Entrance 600x450mm, Zintec	600x450mm	ZST2-078	1
Caution Site Traffic 1050x750mm, Zintec	1050x750mm	ZST2-081	1
Caution Site Traffic 600x450mm, Zintec	600x450mm	ZST2-082	1
Diversion with Arrow Right 1050x750mm, Zintec	1050x750mm	ZST2-089	1
Diversion with Arrow Left 1050x750mm, Zintec	1050x750mm	ZST2-099	1

Fully customised signs available to order, please contact us for more details and prices

PROMPT RESPONSE PROMISE

ON-SITE ON-TIME COMMITMENT


ZST1-055 ZST1-058


ZST1-061 ZST1-067



ZST2-001 ZST2-005

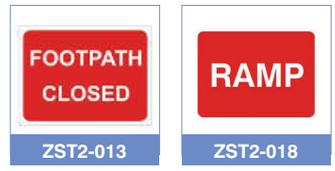

ZST2-013 ZST2-018



ZST2-022 ZST2-029



ZST2-034 ZST2-041



ZST2-053 ZST2-057



ZST2-073 ZST2-077



ZST2-078 ZST2-081



ZST2-082 ZST2-089

Recycling & Skip Signage

Product Name/Description	Size	Code	Box/Pack qty
Food Tins & Drink Cans Recycling Sign 148x210mm S/A Vinyl	148x210mm	ZSR1-001	1
Mixed Glass Recycling Sign 148x210mm S/A Vinyl	148x210mm	ZSR1-003	1
Household Waste Recycling Sign 148x210mm S/A Vinyl	148x210mm	ZSR1-005	1
Mixed Paper & Card Recycling Sign 148x210mm S/A Vinyl	148x210mm	ZSR1-007	1
Plastics Recycling Sign 148x210mm S/A Vinyl	148x210mm	ZSR1-009	1
Kitchen Waste Recycling Sign 148x210mm S/A Vinyl	148x210mm	ZSR1-011	1
Gypsum (Skip Signage) 400x300mm Correx	400x300mm	ZST4-001	1
Hazardous (Skip Signage) 400x300mm Correx	400x300mm	ZST4-004	1
Inert (Skip Signage) 400x300mm Correx	400x300mm	ZST4-007	1
Metal (Skip Signage) 400x300mm Correx	400x300mm	ZST4-010	1
Mixed (Skip Signage) 400x300mm Correx	400x300mm	ZST4-013	1
Plate Glass (Skip Signage) 400x300mm Correx	400x300mm	ZST4-016	1
Packaging (Skip Signage) 400x300mm Correx	400x300mm	ZST4-019	1
Wood (Skip Signage) 400x300mm Correx	400x300mm	ZST4-022	1
Canteen Waste (Skip Signage) 400x300mm Correx	400x300mm	ZST4-024	1



ZSR1-001



ZSR1-003

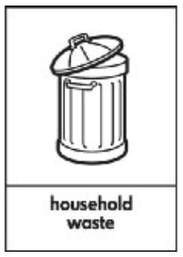

ZSR1-005



ZST4-004

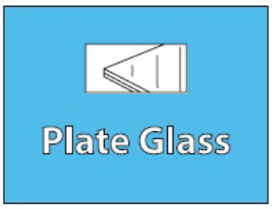

ZST4-016



ZSR1-009

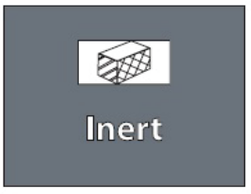

ZST4-007



ZST4-019

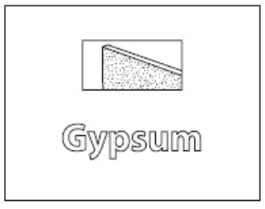

ZST4-001



ZST4-013

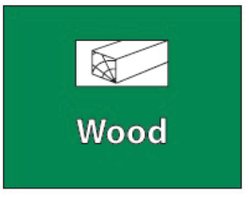

ZST4-022

Scaffold, Ladder & Tower Tags

Product Name/Description	Code	Box/Pack qty
Scafftag Scaffold Tag Kit with 10 Holders, 20 Inserts and 1 pen	SCF01	1
Scafftag Prohibition Insert Pack of 10	SCF02A	10
Scafftag Standard Insert Pack of 10	SCF03A	10
Scafftag Insert Very Light Duty Grey Pack	SCF04A/G	1
Scafftag Scaffold Inspection Pocket Guide	SCF05	1
Scafftag Towertag Kit	SCF06	1
Scafftag Standard Towertag Inserts Pack of 10	SCF07A	10
Scafftag Tower Inspection Pocket Guide Pack	SCF08	1
Scafftag Laddertag Kit - 10 Holders Insert	SCF09	10
Scafftag Laddertag Inserts Pack of 10	SCF10A	10
Scafftag Microtag Next Inspection Date Insert - Yellow	SCF13Y	1
Scafftag Forklift Kit	SCF16	1
Scafftag Holder Pack of 10	SCF28	10
Forklift Safety Book	SCF37	1



SCF01



SCF02A



SCF28

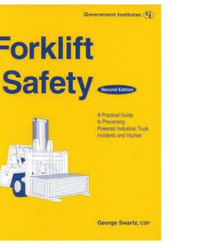

SCF37



SCF03A

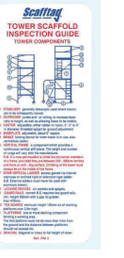

SCF05



SCF09

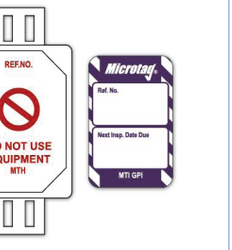

SCF13Y



SCF06



SCF10A



SCF16

Est.1992

READYFIX

BUILT IN **CONFIDENCE**

BRANDING SERVICE AVAILABLE







BONCE TO BOOTS

ON-SITE **PROTECTION**

Whatever your needs on-site, we have tailored solutions to ensure you and your team stay safe and protected, from head to toe.

BONCE TO BOOTS
ON-SITE PROTECTION

Gloves	Pg 60
Eye, Ear & Face Protection	Pg 64
Safety Helmets	Pg 65
Respiratory Products	Pg 67
Boots, Shoes and Overshoes	Pg 68
Hi-Visibility Range	Pg 70
Softshell Jackets & Fleeces	Pg 76
Hats & Gloves	Pg 77

Gloves



TGC11

TraffiGlove CLIP

Proven to reduce glove loss, simply clips over belt and clamps gloves together.

Product Name	Code	Box / Pack Qty
TraffiGlove CLIP Red	TGC11	1
TraffiGlove CLIP Orange	TGC12	1
TraffiGlove CLIP Green	TGC13	1



TG1010

TG1010 Classic 1

A lightweight cut level 1 glove with a generous cuff length for use in dry conditions.

Suitable for Industries:
Construction & Civils, Manufacturing & Engineering, Mechanical & Electrical, Utilities, Warehousing & Distribution
Suitable for Environments:
Dry

Product Name	Code	Box / Pack Qty
TG1010	TG1010	1



TG1020

TG1020 3 Digit 1

A close fitting and lightweight handling cut level 1 glove with 3 exposed fingers for extra dexterity, suitable for use in dry conditions.

Suitable for Industries:
Construction & Civils, Manufacturing & Engineering, Mechanical & Electrical, Warehousing & Distribution, Waste & Recycling
Suitable for Environments:
Dry

Product Name	Code	Box / Pack Qty
TG1020	TG1020	1



TG1050

TG1050 Centric 1

A lightweight, rubber coated handling cut level 1 glove suitable in wet and dry conditions.

Suitable for Industries:
Construction & Civils, Manufacturing & Engineering, Mechanical & Electrical, Utilities, Warehousing & Distribution, Waste & Recycling
Suitable for Environments:
Dry & Wet

Product Name	Code	Box / Pack Qty
TG1050	TG1050	1



TG1140

TG1140 Morphic 1

A close fitting and flexible cut level 1 glove with a high tech MicroDex Ultra coating that provides excellent grip in wet, dry and oily conditions.

Suitable for Industries:
Construction & Civils, Manufacturing & Engineering, Mechanical & Electrical, Utilities, Warehousing & Distribution, Waste & Recycling
Suitable for Environments:
Dry, Oily & Wet

Product Name	Code	Box / Pack Qty
TG1140	TG1140	1

TG1170 Nitric 1

A lightweight cut level 1 glove with high stretch comfort liner and generous cuff length, for use in many different applications. Delivering extended wear life and all day comfort.

Suitable for Industries:
Construction & Civils, Manufacturing & Engineering, Utilities, Warehousing & Distribution, Waste & Recycling
Suitable for Environments:
Dry & Wet

Product Name	Code	Box / Pack Qty
TG1170	TG1170	1



TG1170

TG3010 Classic 3

A lightweight Cut 3 glove with a generous cuff length for use in dry conditions. The close fitting design ensures hands can move freely, making it an ideal choice.

Suitable for Industries:
Construction & Civils, Manufacturing & Engineering, Mechanical & Electrical, Utilities, Warehousing & Distribution, Waste & Recycling
Suitable for Environments:
Dry

Product Name	Code	Box / Pack Qty
TG3010	TG3010	1



TG3010

TG3020 3 Digit 3

A close fitting glove with high abrasion and tear resistance and 3 exposed fingertips for improved dexterity. Breathable polyurethane coating for use in dry conditions.

Suitable for Industries:
Construction & Civils, Manufacturing & Engineering, Mechanical & Electrical, Utilities, Warehousing & Distribution, Waste & Recycling
Suitable for Environments:
Dry

Product Name	Code	Box / Pack Qty
TG3020	TG3020	1



TG3020

TG535 Secure

A comfortable Cut Level 5 glove with excellent grip and a full length cuff for use in wet and dry conditions.

Suitable for Industries:
Construction & Civils, Manufacturing & Engineering, Mechanical & Electrical, Utilities, Warehousing & Distribution, Waste & Recycling
Suitable for Environments:
Dry & Wet

Product Name	Code	Box / Pack Qty
TG535	TG535	1



TG535

PROMPT RESPONSE PROMISE

ON-SITE ON-TIME COMMITMENT

Gloves


Z051-025L



Z052-38408


Z052-38408


Z052-38408


Z052-38408


Z052-38408


Z051-024


Z052-38408


Z052-38408


Z052-38408

Product Name	Code	Box / Pack Qty
Vinyl Large	Z051-025L	100
Vinyl X-Large	Z051-025XL	100
Latex Medium	Z051-026	100
Latex Large	Z051-027	100
Latex X-Large	Z051-028	100
Nitrile Large	Z051-030L	100
Nitrile Medium	Z051-030M	100
Nitrile X-Large	Z051-030XL	100
Canadian Rigger Gloves	Z051-012	1
Soft Leather Rigger Gloves	Z051-014	1
CLICK PU Coated Grey Gloves Large	Z051-0152L	1
Puggy Close Fit PU Coated Palm Gloves L	Z051-015L	1
Puggy Close Fit PU Coated Palm Gloves M	Z051-015M	1
Puggy Close Fit PU Coated Palm Gloves S	Z051-015S	1
Puggy Close Fit PU Coated Palm Gloves XL	Z051-015XL	1
Yellow Criss Cross Gloves	Z051-018	1
Economy Builders Grip Gloves L	Z051-019EL	1
Economy Builders Grip Gloves XL	Z051-019EXL	1
Builders Grip Gloves L	Z051-019L	1
Builders Grip Gloves M	Z051-019M	1
Builders Grip Gloves XL	Z051-019XL	1
Builders Grip Gloves XXL	Z051-019XXL	1
Kevlar Mix Latex Gloves Large	Z051-021	1
Kevlar Knitted Sleeve 14” with Thumb Slot	Z051-022	1
Thermal Grip Gloves- Large	Z051-023L	1
Thermal Grip Gloves- Medium	Z051-023M	1
Thermal Grip Gloves- X Large	Z051-023XL	1
Full Coated Nitrile Knitwrist Gloves Large	Z051-024	1
Stockinette Knitwrist Gloves	Z051-005	1
Cotton Chrome Gloves	Z051-010	1
Red PVC Knitted Cuff Gloves	Z051-016	1
Red PVC Open Cuff 14” Gauntlets	Z051-017	1
Welding Gauntlet 14”	Z051-036	1
Nitrile Gauntlets One Size	Z051-036	1
House Hold / Kitchen Gloves S (6-6.5)	Z051-039	1
House Hold / Kitchen Gloves M (7-7.5)	Z051-040	1
House Hold / Kitchen Gloves L (9-9.5)	Z051-041	1

No minimum orders, **free nationwide next day delivery**



BONCE TO BOOTS

ON-SITE **PROTECTION**

Your one stop shop for a complete range of protective site wear, Bonce To Boots does exactly what it says; providing all of the clothing and protective wear you may need on site at any time. Let Readyfix ensure that your workforce are fully prepared and protected.

Eye, Ear & Face Protection

Ear Protection

Product Name	Code	Box / Pack Qty
B-Brand Foam Ear Plugs EN352-2	Z021-020	Single Pair
B-Brand Foam Ear Plugs EN352-2	Z021-030	200prs
B-Brand Ear Plug Dispenser	Z021-040	500prs
B-Brand Ear Plug Refill	Z021-045	500prs
B-Brand Ear Plug Refill Bottle	Z021-047	500prs
B-Brand Banded Ear Plugs EN352-2	Z021-050	1
Laser Lite Ear Plugs Refill	Z021-065	500pce loose
Laser Lite Ear Plugs	Z021-066	1
Laser Lite Corded Ear Plugs	Z021-067	1
B-Brand Corded Foam Ear Plugs EN352-2	Z021-070	200prs
Economy Ear Defender EN352	Z021-010	1
Folding Premium Ear Defender EN352	Z021-014	1
ZONE 1 Helmet Mounted Muff EN352-3-2002	Z021-016	1


Z021-020


Z021-040


Z021-050


Z021-067

Eye & Face protection

Product Name	Code	Box / Pack Qty
Lens Cleaning Station, 250ml With 600 Tissues	Z031-001	1
UVEX Plastic Lens Cleaning Station	Z031-003	1
Economy Safety Goggles	Z031-012	1
Premium Safety Goggles	Z031-013	1
Economy Safety Spectacles	Z031-014	1
Vegas Sports Style Safety Spectacles	Z031-016	1
Nevada Sports Style Safety Spectacles	Z031-018	1
Montana Sports Style Safety Spectacles	Z031-020	1
Yellow Tinted Sports Style Safety Spectacles	Z021-070	1
Grey Tinted Sports Style Safety Spectacles	Z031-022	1
B-Brand Ratchet Faceshield Browgaurd	Z031-070	1
B-Brand Clear Metal Edge Visor	Z031-074	1
Pulsafe CB20 Ratchet Faceshield Browguard	Z031-120	1
Pulsafe CV8A 200mm Clear Acetate Visor	Z031-204	1
Pulsafe CV84AG 200mm Green Acetate Visor	Z031-230	1
20ml Eye Wash Pods	Z034-020	20ml (Box 25)
Wall Mounted Eyewash Station c/w 2 Bottles	Z034-100	1
Replacement Eye Wash Bottle	Z034-105	500ml



Z031-001


Z031-012


Z031-013


Z031-014


Z031-016


Z031-018


Z031-020


Z031-021


Z031-022


Z031-070


Z031-204


Z031-230


Z034-100

Safety Helmets

Safety Helmets

All helmets can be branded with your company logo

Product Name	Code	Box / Pack Qty
White Standard Safety Helmet	Z011-100	1
Blue Standard Safety Helmet	Z011-101	1
Yellow Standard Safety Helmet	Z011-102	1
Red Standard Safety Helmet	Z011-103	1
Orange Standard Safety Helmet	Z011-104	1
Green Standard Safety Helmet	Z011-105	1
White Comfort Plus Safety Helmet	Z011-200	1
Blue Comfort Plus Safety Helmet	Z011-201	1
Yellow Comfort Plus Safety Helmet	Z011-202	1
Red Comfort Plus Safety Helmet	Z011-203	1
Orange Forestry Helmet Kit (With Ear Protection)	Z011-204	1



Z021-010



Z011-204



Z021-16



Z011-102



Z011-101



Z011-200

Safety Baseball Cap Navy

Stylish fashionable 100% cotton baseball cap with ventilation holes. Fitted over a plastic shell providing lightweight head protection. Conforms to EN812 - 2012

Product Name	Code	Box / Pack Qty
Safety Baseball Cap Navy	Z011-230	1



Z011-230

JSP Thermal Helmet Warmer

Product Name	Code	Box / Pack Qty
JSP Thermal Helmet Warmer - Black	Z069-103	1



Z069-103


Z011-210


Z011-221


Z011-225

EVO3® Safety Helmets

The EVO®3 Comfort Plus™ helmet combines a super strong shell for superior all day protection in the widest range of environments, with the comfort benefits of the new Evolution® 3D Adjustment™ harness system. EVO®3 is a true evolution of the long established MK2® and Mk3® helmets, which were first launched in the 1970's, the EVO®3 retains the JSP signature styling while incorporating developments first seen in the EVO®8. Packed full of the latest protection technology and features such as the Evolution® 3D Adjustment™ harness system, Revolution® Wheel Ratchet or the unique OneTouch™ Slip Ratchet, which can be adjusted using one hand in a single swift movement.

Product Name	Code	Colour	Box / Pack Qty
EVO3® Vented, Standard Peak - One Touch™	Z011-210	Black	1
EVO3® Vented, Standard Peak - One Touch™	Z011-211	Orange	1
EVO3® Vented, Standard Peak - One Touch™	Z011-212	Red	1
EVO3® Vented, Short Peak - One Touch™	Z011-220	Black	1
EVO3® Vented, Short Peak - One Touch™	Z011-221	White	1
Safety Helmet Chin Strap	Z011-250		1
EVOLite® Skyworker™ Industrial Climbing Helmet - White	Z011-225	White	1

BONCE TO BOOTS
ON-SITE PROTECTION



Respiratory Products

Our respiratory protection is a range of quality masks which meet the requirements of many low/medium risk environments. Face-fit testing is also available to ensure maximum safety.

FFP1

• Protection against non-toxic dusts and oil/water based particles

Product Name	Code	Box / Pack Qty
Nuisance Dust Mask	Z041-050	5



Z041-050

FFP2

• Protection against fine toxic dusts/mists/fumes and oil/water based particles

Product Name	Code	Box / Pack Qty
Contract Respirator FFP2 Valved	Z041-290	10
Contract Respirator FFP2 Valved Fold Flat	Z041-295	20
Betafit 3020V Respirator FFP2 Valved	Z041-297	10



Z041-290

FFP3

• Protection against fine toxic dusts/mists/fumes/metal fumes and oil/water based mists and nuisance odours

Product Name	Code	Box / Pack Qty
Contract Respirator FFP3 Valved	Z041-300	5
Contract Respirator FFP3 Fold Flat Valved	Z041-301	50
Alphamesh 8000 Series FFP3V Moulded Respirator	8030V	50
Betafit 3030V Respirator FFP3 Valved	Z041-303	5
Moldex 7000 Mask Medium	Z041-415	
Moldex 7000 Mask Large	Z041-416	
P3 Filters to suit Moldex 7000 Series	Z041-417	1 Pair
Moldex 8902 Twin Respirator Mask	Z041-410	1
Moldex 8080 Pre-Filter	Z041-411	1pr
Moldex 8090 Pre-Filter Retaining Rings	Z041-412	2
Moldex 8900 Main Filter	Z041-413	1 Pair
3M 8833 FFP3 Dust Mask	Z041-425	10
Force8® Half Mask C/W Press TO Check ™ P3 Filters	Z041-430	
Force8® Press TO Check ™ P3 Filters	Z041-432	1



Z041-300



Z041-410



Z041-413



Z041-420



Z041-415

Test Kits

Product Name	Code	Box / Pack Qty
Sweet 3M Face Fit Test Kit	Z041-501	1
BETAFIT Face Fit Test Kit	Z041-502	1
Face Fit Kit Test Solution 2.5ml Bitrex Test B	Z041-510	6
Face Fit Kit Test Solution 2.5ml Bitrex Test A (Sensitivity)	Z041-512	6
Face Fit Kit Test Solution 2.5ml Saccharin Test B	Z041-514	6
Face Fit Kit Test Solution 2.5ml Saccharin Test A (Sensitivity)	Z041-516	6



Z041-500

Boots, Shoes and Overshoes



Z077-407

Safety Brogue Shoe

- Lightweight Steel Toe Cap
- Brogue with Composite Midsole
- Wide Fit
- Oil Repellent Sole

Code	Size	Box / Pack Qty
Z077-407	7	1 Pair
Z077-408	8	1 Pair
Z077-409	9	1 Pair
Z077-410	10	1 Pair
Z077-411	11	1 Pair
Z077-412	12	1 Pair



Z077-304

Chukka Safety Boot

- 4 D-ring boot
- Dual density PU
- 200 Joule steel toe cap & Midsole
- Shock absorber heel
- Anti-slip and anti-static
- Sole restistant to oil, acids and alkalis
- Leather upper
- Conforms to EN ISO 20345:2004 S1
- Black Only

Rating	Code	Size	Box / Pack Qty
S1P Rated	Z077-304	4	1 Pair
S1P Rated	Z077-305	5	1 Pair
S3P Rated	Z077-306	6	1 Pair
S3P Rated	Z077-307	7	1 Pair
S3P Rated	Z077-308	8	1 Pair
S3P Rated	Z077-309	9	1 Pair
S3P Rated	Z077-310	10	1 Pair
S3P Rated	Z077-311	11	1 Pair
S3P Rated	Z077-312	12	1 Pair



Z077-106

Traders 6” Safety Boot

- Smooth leather boot
- 200 Joule steel toe cap, Steel midsole protection
- Shock absorber heel
- Anti-statc, slip resistant, Leather upper & TPU heel support

Rating	Code	Size	Box / Pack Qty
S3 Rated	Z077-106	6	1 Pair
S3 Rated	Z077-107	7	1 Pair
S3 Rated	Z077-108	8	1 Pair
S3 Rated	Z077-109	9	1 Pair
S3 Rated	Z077-110	10	1 Pair
S3 Rated	Z077-111	11	1 Pair
S3 Rated	Z077-112	12	1 Pair

PROMPT RESPONSE PROMISE

ON-SITE ON-TIME COMMITMENT

Rigger Boots

Click Fur Lined Rigger Boot (S1P Rated)

Code	Size	Box / Pack Qty
Z077-205	5	1 Pair
Z077-206	6	1 Pair
Z077-207	7	1 Pair
Z077-208	8	1 Pair
Z077-209	9	1 Pair
Z077-210	10	1 Pair
Z077-211	11	1 Pair
Z077-212	12	1 Pair

- Dual Density PU
- 200 Joule steel toe cap
- Steel midsole protection
- Shock absorber heel
- Anti-static
- Oil resistant sole
- Slip resistant
- Acrylic fur lined.
- Apollo leather upper
- Conforms to EN ISO 20345: 2011 S1P SRC



Z077-205

Safety Wellington Boot

Code	Size	Box / Pack Qty
Z077-506	6	1 Pair
Z077-507	7	1 Pair
Z077-508	8	1 Pair
Z077-509	9	1 Pair
Z077-510	10	1 Pair
Z077-511	11	1 Pair
Z077-512	12	1 Pair

- Acifort full safety,PVC/Nitrile Rubber
- Steel toe cap, Midsole protection, Various chemical resistant.
- Oil resistant outsole.
- 100% Waterproof



Z077-506

Click Traders TRAXION Boot

Code	Size	Colour	Box / Pack Qty
Z077-116	6	Black	1 Pair
Z077-117	7	Black	1 Pair
Z077-118	8	Black	1 Pair
Z077-119	9	Black	1 Pair
Z077-120	10	Black	1 Pair
Z077-121	11	Black	1 Pair
Z077-122	12	Black	1 Pair
Z077-126	6	Brown	1 Pair
Z077-127	7	Brown	1 Pair
Z077-128	8	Brown	1 Pair
Z077-129	9	Brown	1 Pair
Z077-130	10	Brown	1 Pair
Z077-131	11	Brown	1 Pair
Z077-132	12	Brown	1 Pair

- Acifort full safety,PVC/ Nitrile Rubber
- Steel toe cap, Midsole protection, Various chemical resistant.
- Oil resistant outsole.
- 100% Waterproof
- S3 Rating



Z077-116



Z077-126

Socks

Stylish, durable socks made for maximum comfort on site. Ideal for use with the Scruffs safety footwear range they keep you warm and help protect your feet.

Product	Code	Box / Pack Qty
Trade Socks	Z069-107	1 Pair
Seaboot socks White 20”	Z069-109	1 Pair



Z069-106



Z062-019

Disposable Overalls and Overshoes

- Non woven 33gm/M2 SMS fabric disposable boilersuit
- Elasticated hood
- Elasticated waistband and ankles
- No.3 nylon spiral one-way zip front opening

Code	Size	Box / Pack Qty
Z062-019	Medium Overall	1 Pair
Z062-020	Large Overall	1 Pair
Z062-021	X-Large Overall	1 Pair
Z062-022	XX - Large Overall	1 Pair
Z062-320	XL PVC Disposable Overshoes	100prs



Z062-320

Premium Disposable Overalls & Shoes

An inherent barrier - not a laminate that can be easily scratched or compromised. Lightweight, low-linting and anti-static. Can be used with asbestos

Code	Size	Box / Pack Qty
Z062-105	Medium Overall	1 Pair
Z062-110	Large Overall	1 Pair
Z062-120	X-Large Overall	1 Pair
Z062-325	Deluxe Anti-slip overshoes	800pcs

Hi-Visibility Range



Z061-205



Z061-240

Hi-Vis Waistcoats

100% Polyester Hi-Vis waitcoat with Velcro fastening

Product	Code	Box / Pack Qty
Hi-Vis Waistcoat Class 2 -M	Z061-205	1
Hi-Vis Waistcoat Class 2 -L	Z061-210	1
Hi-Vis Waistcoat Class 2 -XL	Z061-220	1
Hi-Vis Waistcoat Class 2 -XXL	Z061-230	1
Hi-Vis Waistcoat Class 2 - 3XL	Z061-233	1
Hi-Vis Waistcoat Class 2 Orange -M	Z061-240	1
Hi-Vis Waistcoat Class 2 Orange -L	Z061-245	1
Hi-Vis Waistcoat Class 2 Orange -XL	Z061-250	1

PROMPT RESPONSE PROMISE

ON-SITE ON-TIME COMMITMENT

Executive Hi-Vis Waistcoats

100% Polyester Hi-Vis waistcoat with ID pocket to right breast.

Product	Code	Box / Pack Qty
Hi-Vis Waistcoat SY Class 2 - M C/w Clear ID Pocket on Right Breast Pocket	Z061-256	1
Hi-Vis Waistcoat SY Class 2 - L C/w Clear ID Pocket on Right Breast Pocket	Z061-257	1
Hi-Vis Waistcoat SY Class 2 - XL C/w Clear ID Pocket on Right Breast Pocket	Z061-258	1
Hi-Vis Executive Waistcoat EN471 Class 2 Yellow - Medium -Mobile Phone & ID Pockets-Mobile Phone & ID Pockets	Z061-270	1
Hi-Vis Executive Waistcoat EN471 Class 2 Yellow - Large -Mobile Phone & ID Pockets	Z061-275	1
Hi-Vis Executive Waistcoat EN471 Class 2 Yellow - X Large -Mobile Phone & ID Pockets	Z061-280	1
Hi-Vis Executive Waistcoat EN471 Class 2 Yellow - XX Large -Mobile Phone & ID Pockets	Z061-285	1



Z061-256



Z061-270

Super Hi-Vis Bomber Jackets

- Heavyweight 100% polyester with PU coating.
- 300 Denier outer fabric with sewn on tape.
- Two-way heavy duty zip front with storm flap.
- Fleece lined collar.
- 2 lower bellows pockets with flaps.
- Security and phone pockets.
- Rear hem access for ease of logo applications.
- Knitted storm cuffs.
- Concealed Hood.
- Reflective material.

Product	Code	Box / Pack Qty
Super Hi-Vis Bomber Jacket Class 3 - S	Z061-100	1
Super Hi-Vis Bomber Jacket Class 3 - M	Z061-105	1
Super Hi-Vis Bomber Jacket Class 3 - L	Z061-110	1
Super Hi-Vis Bomber Jacket Class 3 - XL	Z061-120	1
Super Hi-Vis Bomber Jacket Class 3 - XXL	Z061-125	1



Z061-100

Construction Hi-Vis Bomber Jackets

- Heavyweight 300D Polyester Oxford outer shell with PU coating.
- Press stud flap.
- Quilted lining.
- Fully taped seams.
- 2 Lower front pockets with flaps.
- Internal breast pocket.
- Concealed hood/drawcord in collar.

Product	Code	Box / Pack Qty
Construction Hi-Vis Bomber Jacket - S Class 3	Z061-132	1
Construction Hi-Vis Bomber Jacket - M Class 3	Z061-134	1
Construction Hi-Vis Bomber Jacket - L Class 3	Z061-136	1
Construction Hi-Vis Bomber Jacket - XL Class 3	Z061-138	1
Construction Hi-Vis Bomber Jacket - XXL Class 3	Z061-140	1



Z061-132

Breathable Hi-Vis Jacket

- Breathable fabric.
- Polyester with PU coating.
- Concealed hood.
- Full zip front with double storm flap.
- Self double yoke back.
- Lower pockets with flap.
- Elasticated storm cuffs.
- Stitched and welded seams.
- Reflective material.

Product	Code	Box / Pack Qty
Breathable Hi-Vis Jacket EN471 Class 3 - M	Z061-005	1
Breathable Hi-Vis Jacket EN471 Class 3 - L	Z061-010	1
Breathable Hi-Vis Jacket EN471 Class 3 - XL	Z061-020	1
Breathable Hi-Vis Jacket EN471 Class 3 - XXL	Z061-025	1



Z061-005



Z061-028

Construction Hi-Vis Traffic Jackets

Waterproof Traffic Jacket, With Concealed Hood And Quilt Lining

Product	Code	Box / Pack Qty
Construction Hi-Vis Traffic Jacket Class 3 - XS	Z061-027	1
Construction Hi-Vis Traffic Jacket Class 3 - S	Z061-028	1
Construction Hi-Vis Traffic Jacket Class 3 - M	Z061-030	1
Construction Hi-Vis Traffic Jacket Class 3 - L	Z061-034	1
Construction Hi-Vis Traffic Jacket Class 3 - XL	Z061-038	1
Construction Hi-Vis Traffic Jacket Class 3 - XXL	Z061-039	1
Construction Hi-Vis Traffic Jacket Class 3 - XXXL	Z061-040	1



Z061-050

Hi-Vis Two Tone Jackets

- Breathable fabric.
- Polyester with PU coating.
- Concealed hood.
- Full zip front with double storm flap.
- Self double yoke back.
- Lower pockets with flap.
- Elasticated storm cuffs.
- Stitched and welded seams.
- Reflective material.

Product	Code	Box / Pack Qty
Two Tone Jacket Hi-Vis SY/Navy - M Class 3	Z061-050	1
Two Tone Jacket Hi-Vis SY/Navy - L Class 3	Z061-054	1
Two Tone Jacket Hi-Vis SY/Navy - XL Class 3	Z061-058	1
Two Tone jacket Hi-Vis SY/Navy - XXL Class 3	Z061-062	1



Z061-160

Pulsar Hi-Vis Breathable Storm Coats

- Original Pulsar® chevron design 3M™ Scotchlite™ Reflective Tape.
- Full length YKK® 2-way zip concealed by Velcro double storm flap.
- Sports style waterproof zip pocket to right chest ideal for mobile phone.
- Large external bellowed pockets with separate hand warmer pockets.
- Velcro wrap around adjustable storm cuffs for superior fitting.
- Neoprene inner cuff.
- Underarm ventilation.
- Reflective piping detail to all external pocket flaps.
- Modern sports style waterproof zip away detachable lined arctic style hood with draw cord.
- Unique flip-out ID window design.
- 3 pen pockets on left sleeve with embroidered eyelets for water expulsion.
- Micro-fleece collar for extra warmth and comfort.
- Chin protector.
- Class 3 waterproof and breathable 300 denier PU polyester outer fabric.
- 100% polyester Mesh lining.

Product	Code	Box / Pack Qty
Pulsar® Hi-Vis Breathable Storm Coat Size - Small	Z061-160	1
Pulsar® Hi-Vis Breathable Storm Coat Size - Medium	Z061-162	1
Pulsar® Hi-Vis Breathable Storm Coat Size - Large	Z061-164	1
Pulsar® Hi-Vis Breathable Storm Coat Size - XL	Z061-166	1
Pulsar® Hi-Vis Breathable Storm Coat Size - XXL	Z061-168	1



Z061-152

Hi-Vis Fleece Jackets

High density 300gm polyester fabric

- Fully EN471 compliant
- 3M Reflective tape
- Drawcord at hip

Product	Code	Box / Pack Qty
Carnoustie Fleece Jacket S/Y Hi-Vis - Size - Medium	Z061-152	1
Carnoustie Fleece Jacket S/Y Hi-Vis - Size - Large	Z061-154	1
Carnoustie Fleece Jacket S/Y Hi-Vis - Size - X Large	Z061-156	1

Coveralls and Wetsuits

- Breathable fabric.
- Polyester with PU coating.
- Overtrousers with elasticated waist.
- Studded ankles.
- Reflective material.

Product	Code	Box / Pack Qty
Super B-Dri Hi-Vis Trousers - Small	Z061-308	1
Super B-Dri Hi-Vis Trousers - Medium	Z061-309	1
Super B-Dri Hi-Vis Trousers - Large	Z061-310	1
Super B-Dri Hi-Vis Trousers - X Large	Z061-311	1
Super B-Dri Hi-Vis Trousers - XX Large	Z061-312	1
Super B-Dri Hi-Vis Trousers - XXX Large	Z061-313	1



Z061-308

Breathable Hi-Vis Coverall

- Soft Handle Waterproof Fabric
- Attached Hood
- Zip Front With Flap

Product	Code	Box / Pack Qty
Breathable Hi-Vis Coverall EN471 Class 3 - Size - Large	Z061-402	1



Z061-402

Product	Code	Box / Pack Qty
B-Brand 2 Piece Hooded Yellow Wet Suit Size - Small	Z061-410	1
B-Brand 2 Piece Hooded Yellow Wet Suit Size - Medium	Z061-411	1
B-Brand 2 Piece Hooded Yellow Wet Suit Size - Large	Z061-412	1
B-Brand 2 Piece Hooded Yellow Wet Suit Size - X Large	Z061-413	1
B-Brand 2 Piece Hooded Yellow Wet Suit Size - XX Large	Z061-414	1



Z061-410

Manufactured in lightweight nylon with PVC waterproof coating to the inside surface, fully taped seams. Jacket with Full zip front opening with attached hood/drawcord fully retractable into 'mandarin' collar, two lower front pockets concealed under wide flap, hip drawcord.

Trousers with elasticated waist, through access pockets and adjustable stud fastening at ankle.

Product	Code	Box / Pack Qty
B-Dri Nylon 2 Piece Navy Wet Suit - Medium	Z061-418	1
B-Dri Nylon 2 Piece Navy Wet Suit - Large	Z061-419	1
B-Dri Nylon 2 Piece Navy Wet Suit- X Large	Z061-420	1



Z061-418

- Polyester with PU coating
- Concealed hood
- Full zip front with storm flap
- Self double yoke back
- Lower pockets with flap
- Elasticated wind cuffs
- Stitched and welded seams.

Product	Code	Box / Pack Qty
Super B-Dri Jacket Navy - Medium	Z061-425	1
Super B-Dri Jacket Navy - Large	Z061-426	1
Super B-Dri Jacket Navy - X Large	Z061-427	1
Super B-Dri Overtrouser Navy - Medium	Z061-430	1
Super B-Dri Overtrouser Navy - Large	Z061-431	1
Super B-Dri Overtrouser Navy - X Large	Z061-432	1
Super B-Dri Overtrouser Navy - XXL	Z061-433	1



Z061-425

Z061-430

Back Transfers

Product	Code	Box / Pack Qty
Crane Operator	Z060-101	1
Forklift Operator	Z060-102	1
Gateman	Z060-103	1
Lift Operator	Z060-104	1
Plant Operator	Z060-105	1
Slinger	Z060-106	1
Traffic Marshall	Z060-107	1

*We can also do custom transfers and company logo's



Z063-43031

Trousers, Kneepads & Belts

Scruffs 3D Trousers Black are durable poly/cotton twill work trousers with nylon and Cordura reinforcements in key stress areas. 3D ergonomic fit and multiple secure pockets provide lasting comfort and functionality throughout the working day

Scruffs 3D Trade Trousers specification:
- 65% polyester / 35% cotton
- Cordura reinforced knees
- Knee pad pockets
- Multiple pockets

Product Name/Description	Code
Scruffs 3D Trade Trousers 30" Short Leg Black	Z063-43031
Scruffs 3D Trade Trousers 30" Long Leg	Z063-43033
Scruffs 3D Trade Trousers 32" Regular Leg	Z063-43231
Scruffs 3D Trade Trousers 32" Long Leg Black	Z063-43233
Scruffs 3D Trade Trousers 34" Regular Leg	Z063-43431
Scruffs 3D Trade Trousers 34" Long Leg Black	Z063-43433
Scruffs 3D Trade Trousers 38" Regular Leg	Z063-43831
Scruffs 3D Trade Trousers 38" Long Leg	Z063-43833



Z069-101

Clip Belt

- Stylish 'distressed' look gun metal buckle
- Designed to fit Scruffs trousers
- Durable and robust cotton construction

Product Name/Description	Code
Scruffs - Clip Belt	Z069-101

Need some help with your product selection? Our experts are here to help.
Call 01772 250060

Knee Pads & Inserts

Product Name/Description	Code
Scruffs knee pad inserts	Z069-103
B-Brand CE Approved Gel Knee Pads	Z062-375
Click Knee Pad Inserts	Z062-376



Z062-375



Z069-103

Polo Shirts

The Scruffs Active Polo Work Shirt uses high-tech polyester fabric to create a lightweight yet hardwearing top that's made for continuous hard work. Innovative 'Cooldry' technology delivers breathable, wicking and anti-static properties to ensure comfort and coolness throughout the day. Complete with extended rear hem.

- Fully breathable, wicking & anti-static
- Fashionable styling
- Extended rear hem
- Easy care material
- 100% 185g polyester

Product Name/Description	Code
Scruffs Pro Active Polo sz M	Z064-102
Scruffs Pro Active Zip Polo sz L	Z064-104
Scruffs Pro Active Polo sz XL	Z064-106
Scruffs Pro Active Polo sz XXL	Z064-108
Click Polo Shirt Navy Medium	Z064-402
Click Polo Shirt Navy Large	Z064-404
Click Polo Shirt Navy X-Large	Z064-406
Click Polo Shirt Navy XX-Large	Z064-408
Click Polo Shirt Navy XXX-Large	Z064-410



Z064-102

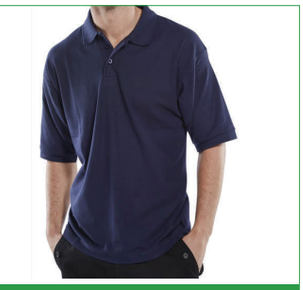

Z064-402

Sweat Shirts

- 300g Polycotton fleece inner
- 65% polyester, 35% cotton
- Drop shoulder
- Ribbed cuffs
- Ribbed waistband
- Other colours available to order

Product Name/Description	Code
Click Polycotton Sweatshirt Navy Small	Z064-200
Click Polycotton Sweatshirt Navy Medium	Z064-202
Click Polycotton Sweatshirt Navy Large	Z064-204
Click Polycotton Sweatshirt Navy X-Large	Z064-206
Click Polycotton Sweatshirt Navy XX-Large	Z064-208
Click Polycotton Sweatshirt Navy XXX-Large	Z064-210



Z064-200

PROMPT RESPONSE PROMISE

ON-SITE ON-TIME COMMITMENT

Softshell Jackets & Fleeces



Z066-102

Scruffs Trade Softshell Jacket

This performance fit softshell work jacket uses elastane-based technology to provide windproof, water resistant and anti-abrasion properties. Lightweight and versatile the Trade Softshell work jacket delivers outstanding protection from the elements through the seasons.

Product Name/Description	Code
Scruffs Trade Softshell Jacket M	Z066-102
Scruffs Trade Softshell Jacket L	Z066-104
Scruffs Trade Softshell Jacket XL	Z066-106
Scruffs Trade Softshell Jacket XXL	Z066-108



Z066-420



Z066-432

Softshell Jacket

- High Stretch water resistant, windproof and breathable fabric
- Fleece lined with internal pockets and weatherguard front flaps
- 3 zipped front pockets
- Adjustable cuffs
- Warm fleece lined collar
- Cordura® tear resistant trim
- Hip drawcord

Product Name/Description	Code
Softshell Jacket - Black - S	Z066-420
Softshell Jacket - Black - M	Z066-422
Softshell Jacket - Black - L	Z066-424
Softshell Jacket - Black - XL	Z066-426
Softshell Jacket - Black - XXL	Z066-428
Softshell Jacket - Black - XXXL	Z066-430
Softshell Jacket - NAVY - S	Z066-432
Softshell Jacket - NAVY - M	Z066-434
Softshell Jacket - NAVY - L	Z066-436
Softshell Jacket - NAVY - XL	Z066-438
Softshell Jacket - NAVY - XXL	Z066-440

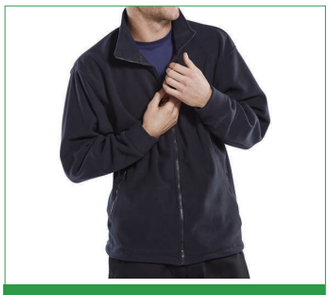

Z066-450

Fleece Jacket

- Heavy 280gm Polyester fleece
- Chunky zip front fastening
- Drawcord waist
- Two zipped side pockets

Product Name/Description	Code
Fleece Jacket Navy Small	Z066-450
Fleece Jacket Navy Medium	Z066-452
Fleece Jacket Navy Large	Z066-454
Fleece Jacket Navy X-Large	Z066-456
Fleece Jacket Navy XX-Large	Z066-458
Fleece Jacket Navy XXX-Large	Z066-460

Hats & Gloves

Thermal Hats

Thinsulate Beanie Hat
- Effective when wet and dries quickly
- Ideal for winter use
- Made from 3M Thinsulate

Scruffs Peaked Beanie Hat
- Stylish knitted work beanie with a peaked cap and a soft wool effect inner lining.
- Peak cap with turn up hem
- Knitted peak front and ear flaps
- Elasticated fit



Z069-104

Product Name/Description	Code
Thinsulate Beanie Hat - Black	Z069-104
Scruffs Peaked Beanie Hat	Z069-105

Scruffs Gloves

- Full Finger: The full finger arrangement allows for general handling tasks
- Precision: The three cut finger arrangement allows for added precision on exacting tasks
- Fingerless: The fingerlesss arrangement allows for ultimate control on demanding tasks



Z069-112

Product Name/Description	Size/Ref	Code
Full Fingered Performance Glove	Large	Z069-112
Precision Performance Glove	Large	Z069-117
Fingerless Performance Glove	Large	Z069-122

Visit our website: www.readyfixuk.co.uk to view our entire range and latest offers

PROMPT RESPONSE PROMISE

ON-SITE ON-TIME COMMITMENT


Foam
FIRE EXTINGUISHER
6 Litre FOAM
FSEX6
13A 144B
For use on burning liquid fires (Class B) and wood, paper, textile and similar Class A fires
Use upright
Pull out safety pin
Free hose
Aim nozzle
at base of fire
CAUTION:
Do not use on live electrical equipment.
Depressurise and recharge after any use.
Check weight at least once a year. Protect from frost
COMMANDER
YEAR OF MANUFACTURE
2015
MONTH OF MANUFACTURE
FIRE
BLANKET
MODEL: K30
SIZE: 1m x 1m
1. PULL TABS TO REMOVE BLANKET
2. COVER BURNING MATERIAL COMPLETELY
3. SWITCH OFF HEAT LEAVE COVERED UNTIL COOL
DISCARD AFTER USE
Gas
HORN
AVVISATORE A GAS
HANDY HORN
AVERTISSEUR A GAZ

FIRE, SAFETY & SPILL CONTROL

We offer a comprehensive range of essential firefighting, safety and first aid equipment to ensure your team are permanently protected on-site. In addition to our core range we can also source further products to your specification.


Z091-020


Z091-110


Z091-260


Z091-610

Fire Extinguishers & Blankets

We can offer a comprehensive range of fire fighting equipment. In addition to the core items listed below we an also supply a range of cabinets, trolleys, hoses, reels & hydrant equipment etc. Full details of these products are avaiable on request.

Product Name	Code	Size	Box / Pack Qty
CO2 Fire Extinguisher	Z091-020	2kg	1
CO2 Fire Extinguisher	Z091-050	5kg	1
Dry Powder Fire Extinguisher c/w Wire Bracket	Z091-110	1kg	1
Dry Powder Fire Extinguisher	Z091-120	2kg	1
Dry Powder Fire Extinguisher	Z091-140	4kg	1
Dry Powder Fire Extinguisher	Z091-160	6kg	1
Dry Powder Fire Extinguisher	Z091-190	9kg	1
Foam Fire Extinguisher	Z091-260	6ltr	1
Foam Fire Extinguisher	Z091-290	9ltr	1
Water Fire Extinguisher	Z091-360	6ltr	1
Water Fire Extinguisher	Z091-390	9ltr	1
Wet Chemical Fire Extinguisher	Z091-400	2ltr	1
Wet Chemical Fire Extinguisher	Z091-402	3ltr	1
Wet Chemical Fire Extinguisher	Z091-404	6ltr	1
Fire Blanket	Z091-610	1m x 1m	1


Z091-620


Z091-630


Z091-650


Z091-642

Fire Alarms, Bells & Detectors

Product Name	Code	Box / Pack Qty
GHE Emergency Gas Horn	Z091-620	1
GHR Refill Canister For Gas Horn 150ml	Z091-621	1
Rotary Hand Bell	Z091-630	1
Callpoint Howler Site Alarm	Z091-640	1
Howler Site Alarm Push on/Push off	Z091-642	1
9V Battery Smoke Alarm	Z091-650	1
Dust Cover for Smoke Detector / Alarm	Z091-655	1

PROMPT RESPONSE PROMISE

ON-SITE ON-TIME COMMITMENT

Extinguisher Trolleys & Stands

Product Name	Code	Box / Pack Qty
BEJ1 Extinguisher 'J' Bracket	Z091-410	1
CO2 Lug Bracket 2kg	Z091-415	1
Vacuum Formed Single Extinguisher Stand - Red	Z091-430	1
Vacuum Formed Double Extinguisher Stand - Red	Z091-435	1
Single Fire Extinguisher Trolley	Z091-440	1
Single Fire Extinguisher Trolley C/w Rotary Hand Bell	Z091-442	1
Double Fire Extinguisher Trolley	Z091-444	1



Z091-440



Z091-435



Z091-446

Panic Bolts & Accessories

Product Name	Code	Box / Pack Qty
KB1 Key Box (Break Glass for Key)	Z091-700	1
HC1 Hammer & Chain (for Key Box or Panic Bolt)	Z091-701	1
Redlam Panic Bolt	Z091-702	1
Replacement Glass for Key Box	Z091-703	1
Replacement Glass Tube for Redlam Panic Bolt	Z091-704	1
Replacement Ceramic Tube for Redlam Panic Bolt	Z091-705	1



Z091-700



Z091-702

Spill Control

Spill kit in a snap-close plastic carry bag. This spill kit is a handy on-the-go size providing essential absorbents required for small spills that may potentially occur anywhere. It is easily carried around in its snap-close bag.

Product Name	Code	Size	Box / Pack Qty
Oil/Fuel Spill Kit In Bag	Z092-215	15 Litre	1
Oil/Fuel Spill Kit In Bag	Z092-220	30 Litre	1
Oil/Fuel Spill Kit In Bin	Z092-230	90 Litre	1
Oil/Fuel Spill Kit In Wheelie Bin	Z092-231	150 Litre	1
Oil/Fuel Spill Kit In Wheelie Bin	Z092-240	250 Litre	1
Absorbant Granules	Z093-520	20 Litres (Filled)	1



Z092-215



Z093-520



Z037-100

Sharps Disposal

For the safe and effective handling of objects such as needles and syringes, broken glass and knives.

Product Name	Code	Size	Box / Pack Qty
Sharps Bin	Z037-100	2 Litre	1
Sharps Disposal Kit	Z037-110	-	1



8231

Burncare Kits

The Burcare range consists of sterile gel impregnated burn dressings and sachets and tubes of gel, for the immediate first aid treatment of burns. Burnaid rapidly cools the burn helping to prevent further tissue damage and aid the healing process, and offers the patient rapaid and ongoing pain relief.

Code	Size	Box / Pack Qty
8231	1-10 Person	1
8232	11-20 Person	1



Z001-010

Accident Book

Code	Size	Box / Pack Qty
Z001-010	A4, Construction Industry	1



Z034-100

Eyewash Pod Station

Code	Size	Box / Pack Qty
Z034-100	Wall Mounted Eyewash Station c/w 2 Bottles	1
Z034-102	Eyewash Pod Station C/w 10 x 20ml Pods	1
Z034-104	20ml Eye Wash Pods	25
Z034-105	Replacement Eye Wash Bottle 500ml	1



Z034-102

First Aid Kits & Equipment

Product Name	Code	Box / Pack Qty
10 Person First Aid Kit	Z034-110	1
20 Person First Aid Kit	Z034-120	1
50 Person First Aid Kit	Z034-150	1
Vehicle First Aid Kit Bag	Z034-153	1
Metal First Aid Cabinet c/w 50 Person Kit 50x30x12cm	Z034-160	1
Triangular Bandage	Z034-210	1
3.5” First Aid Scissors	Z035-010	1
7” Universal First Aid Scissors Stainless Steel Plastic Handle	Z035-012	1
25mmx5m Microporous Tape	Z035-020	1
Lifeway Resusictator	Z035-050	1
Alcohol Free Cleansing Wipes - Dispenser of 100	Z035-350	1
Assorted Elastic Fabric Plasters (Box 100)	Z036-100	1
7.5cm x 2.5cm Elastic Fabric Plasters (Box 100)	Z036-101	1
7.5cm x 5cm Elastic Fabric Plasters (Box 50)	Z036-102	1
Wound Closures / Skin Closures 3mm x 75mm (10 Pouches of 5)	Z036-150	1
Wound Closures / Skin Closures 6mm x 75mm (10 Pouches of 3)	Z036-152	1
Sterotape - White Microporous Tape 1.25cm x 10m Rolls (Box of 24)	Z036-250	1
No 8 Medium Dressing	Z036-308	1
No 9 Large Dressing	Z036-309	1
10cm x 4.5m Cohesive Bandage	Z036-312	1
No 16 Premium Eyepad	Z036-316	1
Finger Bandage	Z036-320	1
Foil Blanket	Z036-330	1


Z034-110



Z034-153


Z035-010



Z035-050



Z036-100


Z036-316

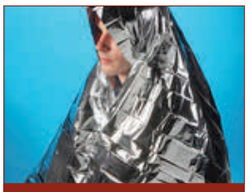
Z036-330


Z035-350

If you don’t already have a trade account, **contact us** today, you could make some serious savings!

PROMPT RESPONSE PROMISE

ON-SITE ON-TIME COMMITMENT


READYFIX
Est.1992
BUILT IN CONFIDENCE
NailFire
Fired up! Ready to go!
D-Head Nails
& Fuel Cells
synthetic oil
30 ml
Paslode

FIXINGS & FASTENERS

From nuts, bolts, washers and screws, to air, gas and shotfire nails, true to our name we stock a comprehensive range to suit all of your fixing needs, no matter how big or small.

Screws - Woodscrews	Pg 86
Drywall Screws	Pg 100
Hex Drive & Coach Screws	Pg 102
Decking & Carcass Screws	Pg 104
Mirror Screws, Cups & Covers	Pg 104
Self Tapping Screws	Pg 110
Self Drilling Screws	Pg 114
Security Fixings	Pg 120
Screw Hooks & Eyes / Vine Eyes	Pg 129
Bolts, Nuts & Washers	Pg 130
Chemical Anchoring & Accessories	Pg 172
Masonry Fixings & Packers	Pg 176
Concrete Screws / Tapcon Anchors	Pg 178
Light Duty & Nylon Anchors	Pg 180
Heavy Duty Anchors	Pg 183
Plastic Plug Fixings	Pg 190
Plastic Packers	Pg 191
Cavity, Helical and Insulation Fixings	Pg 193
Crack Stitching	Pg 196
Wall Ties	Pg 197
Roof Ties	Pg 198
Loose Nails - Bulk Boxes	Pg 199
Small Pack & Poly Top Nails	Pg 203
Masonry Nails	Pg 207
Capping Nails	Pg 208
Air, Gas & Shotfire Nails	Pg 208
Rivets	Pg 220
Rivets & Rivet / Insert Nuts	Pg 222

Screws - Woodscrews



C005-206

BZP CSK Pozi Multi Purpose Woodscrew

These hardened steel, bright zinc plated woodscrews have a cross recess drive which is ideal for using with popular power screwdrivers in all trades. The parallel, twin thread design provides a self centering point with fast positive driving. Due to the volumes produced we are able to provide a cost advantage on this product compared to the slotted version.

Product Name	Code	Box / Pack Qty
3.0x12 (4x1/2)	C005-206	200
3.0x16 (4x5/8)	C005-208	200
3.0x20 (4x3/4)	C005-210	200
3.0x25 (4x1)	C005-212	200
3.0x30 (4x1 1/4)	C005-215	200
3.5x12 (6x1/2)	C005-306	200
3.5x16 (6x5/8)	C005-308	200
3.5x20 (6x3/4)	C005-310	200
3.5x25 (6x1)	C005-312	200
3.5x30 (6x1 1/4)	C005-315	200
3.5x35 (6x1 3/8)	C005-317	200
3.5x40 (6x1 1/2)	C005-320	200
3.5x50 (6x2)	C005-325	200
7x3/4	C005-393	200
7x1	C005-395	200
7x1 1/4	C005-396	200
7x1 1/2	C005-397	200
4.0x12 (8x1/2)	C005-406	200
4.0x16 (8x5/8)	C005-408	200
4.0x20 (8x3/4)	C005-410	200
4.0x25 (8x1)	C005-412	200
4.0x30 (8x1 1/4)	C005-415	200
4.0x35 (8x1 3/8)	C005-417	200
4.0x40 (8x1 1/2)	C005-420	200
4.0x45 (8x1 3/4)	C005-422	200
4.0x50 (8x2)	C005-425	200
4.0x60 (8x2 3/8)	C005-430	200
4.0x65 (8x2 1/2)	C005-432	200
4.0x70 (8x2 3/4)	C005-435	200
4.0x75 (8x3)	C005-439	200
4.5x30 (9x1 1/4)	C005-513	200
4.5x35 (9x1 3/8)	C005-517	200
4.5x40 (9x1 1/2)	C005-520	200
4.5x45 (9x1 3/4)	C005-522	200
4.5x50 (9x2)	C005-525	200
4.5x60 (9x2 1/4)	C005-530	200
4.5x70 (9x2 3/4)	C005-535	200
4.5x80 (9x3 1/4)	C005-540	200
5.0x20 (10x3/4)	C005-610	200
5.0x25 (10x1)	C005-612	200

Product Name	Code	Box / Pack Qty
5.0x30 (10x1 1/4)	C005-615	200
5.0x40 (10x1 1/2)	C005-620	200
5.0x45 (10x1 3/4)	C005-622	200
5.0x50 (10x2)	C005-625	200
5.0x60 (10x2 3/8)	C005-630	200
5.0x65 (10x2 1/2)	C005-632	200
5.0x70 (10x2 3/4)	C005-635	200
5.0x75 (10x3)	C005-637	200
5.0x80 (10x3 1/4)	C005-640	200
5.0x90 (10x3 1/2)	C005-645	200
5.0x100 (10x4)	C005-650	200
5.0x120 (10x4 3/4)	C005-660	200
6.0x40 (12x1 1/2)	C005-719	200
6.0x45 (12x1 3/4)	C005-722	200
6.0x50 (12x2)	C005-725	200
6.0x65 (12x2 1/2)	C005-732	200
6.0x75 (12x3)	C005-737	200
6.0x80 (12x3 1/4)	C005-740	200
6.0x90 (12x3 1/2)	C005-745	200
6.0x100 (12x4)	C005-750	200
6.0x120 (12x5)	C005-760	100
6.0x130 (12x5 1/8)	C005-765	100
6.0x150 (12x6)	C005-775	100
6.0x160 (12x6 1/4)	C005-780	100
6.0x180 (12x7)	C005-885	100
6.0x200 (12x8)	C005-890	100





C251-206

Countersunk Hardened Yellow/Woodscrews

Zinc and Yellow passivated hardened screws ideal for all joinery and fixing applications

Product Name	Code	Box / Pack Qty
3.0x12 (4x1/2)	C251-206	200
3.0x16 (4x5/8)	C251-208	200
3.0x20 (4x3/4)	C251-210	200
3.0x25 (4x1)	C251-212	200
3.0x30 (4x1 1/4)	C251-215	200
3.5x12 (6x1/2)	C251-306	200
3.5x16 (6x5/8)	C251-308	200
3.5x20 (6x3/4)	C251-310	200
3.5x25 (6x1)	C251-312	200
3.5x30 (6x1 1/4)	C251-315	200
3.5x35 (6x1 3/8)	C251-317	200
3.5x40 (6x1 1/2)	C251-320	200
3.5x45 (6x1 3/4)	C251-322	200
3.5x50 (6x2)	C251-325	200
4.0x12 (8x1/2)	C251-406	200
4.0x16 (8x5/8)	C251-408	200
4.0x20 (8x3/4)	C251-410	200
4.0x25 (8x1)	C251-412	200
4.0x30 (8x1 1/4)	C251-415	200
4.0x35 (8x1 3/8)	C251-417	200
4.0x40 (8x1 1/2)	C251-420	200
4.0x45 (8x1 3/4)	C251-422	200
4.0x50 (8x2)	C251-425	200
4.0x55 (8x 2 3/16)	C251-427	200
4.0x60 (8x2 3/8)	C251-430	200
4.0x70 (8x2 3/4)	C251-435	200
4.5x30 (9x1 1/4)	C251-512	200
4.5x30 (9x1 1/4)	C251-515	200
4.5x35 (9x1 3/8)	C251-517	200
4.5x40 (9x1 1/2)	C251-520	200
4.5x45 (9x1 3/4)	C251-522	200
4.5x50 (9x2)	C251-525	200
4.5x60 (9x2 1/4)	C251-530	200
4.5x70 (9x2 3/4)	C251-535	200
4.5x80 (9x3 1/4)	C251-540	200
5.0x20 (10x3/4)	C251-610	200
5.0x25 (10x1)	C251-612	200
5.0x30 (10x1 1/4)	C251-615	200
5.0x35 (10x1 3/8)	C251-617	200
5.0x40 (10x1 1/2)	C251-620	200
5.0x45 (10x1 3/4)	C251-622	200
5.0x50 (10x2)	C251-625	200

PROMPT RESPONSE PROMISE
ON-SITE ON-TIME COMMITMENT

Product Name	Code	Box / Pack Qty
5.0x60 (10x2 3/8)	C251-630	200
5.0x70 (10x2 3/4)	C251-635	200
5.0x80 (10x3 1/4)	C251-640	200
5.0x90 (10x3 1/2)	C251-645	200
5.0x100 (10x4)	C251-650	200
5.0x120 (10x4 3/4)	C251-654	100
6.0x40 (12x1 1/2)	C251-820	200
6.0x45 (12x1 3/4)	C251-822	200
6.0x50 (12x2)	C251-825	200
6.0x60 (12x2 3/8)	C251-830	200
6.0x65 (12x2 1/2)	C251-832	200
6.0x70 (12x2 3/4)	C251-835	200
6.0x75 (12x3)	C251-837	200
6.0x80 (12x3 1/4)	C251-840	200
6.0x90 (12x3 1/2)	C251-845	200
6.0x100 (12x4)	C251-850	200
6.0x120 (12x5)	C251-854	100
6.0x130 (12x5 1/8)	C251-856	100
6.0x150 (12x6)	C251-860	100
6.0x160 (12x6 1/4)	C251-880	100
6.0x180 (12x7)	C251-885	100
6.0x200 (12x8)	C251-890	100

For Screwdrivers & Bits see pages 516 in Hand Tools-Powertool Accessories



READYFIX
www.readyfixuk.co.uk



C301-106

Reisser CSK Industry Pack

Reisser R2 Countersunk - Recessed (Zinc and Yellow) Industry Packs Hardened Steel , Zinc and Yellow. Teflon Lubricated. Specially hardened steel gives the REISSER R2 screw the recognized tensile and torsional strength. The deep sharply rolled thread and the cylindrical shape prevent splitting and give greater retention.

Due to the strength a smaller gauge can be used than with twin thread screws.
The hardened head is manufactured with REISSER - RECESS to grip immediately without spinning, it also means that the screw can be removed easily.

The sharp thread and the sharp point bite instantly. Rough drilling is not necessary.
The REISSER surface finish of REISSER R2 screws provides excellent resistance against corrosion. The invisible Teflon coating saves energy and accelerates the screwing-in process.

Product Name	Code	Drive	Box / Pack Qty
3.0x12	C301-106	PZ1	1000
3.0x16	C301-108	PZ1	1000
3.0x20	C301-110	PZ1	1000
3.0x25	C301-112	PZ1	1000
3.0x10	C301-205	PZ1	1000
3.0x12	C301-206	PZ1	1000
3.0x16	C301-208	PZ1	1000
3.0x20	C301-210	PZ1	1000
3.0x25	C301-212	PZ1	1000
3.0x30	C301-215	PZ1	1000
3.0x35	C301-217	PZ1	1000
3.0x45	C301-222	PZ1	1000
3.5x12	C301-306	PZ2	1000
3.5x16	C301-308	PZ2	1000
3.5x20	C301-310	PZ2	1000
3.5x25	C301-312	PZ2	1000
3.5x30	C301-315	PZ2	1000
3.5x35	C301-317	PZ2	1000
3.5x40	C301-320	PZ2	1000
3.5x45	C301-322	PZ2	1000
3.5x50	C301-325	PZ2	500
3.5x50 (Part Thread)	C301-3255	PZ2	500
4.0x12	C301-406	PZ2	1000
4.0x16	C301-408	PZ2	1000
4.0x20	C301-410	PZ2	1000
4.0x25	C301-412	PZ2	1000
4.0x30	C301-415	PZ2	1000
4.0x35	C301-417	PZ2	1000
4.0x40	C301-420	PZ2	1000
4.0x45	C301-422	PZ2	500
4.0x50	C301-425	PZ2	500
4.0x55	C301-427	PZ2	500
4.0x60	C301-430	PZ2	500
4.0x70	C301-435	PZ2	500
4.5x20	C301-510	PZ2	1000
4.5x25	C301-512	PZ2	1000
4.5x30	C301-515	PZ2	1000
4.5x35	C301-517	PZ2	1000

Product Name	Code	Drive	Box / Pack Qty
4.5x40	C301-520	PZ2	500
4.5x45	C301-522	PZ2	500
4.5x50	C301-525	PZ2	500
4.5x60	C301-530	PZ2	500
4.5x70	C301-535	PZ2	500
4.5x80	C301-540	PZ2	500
5.0x20	C301-610	PZ2	500
5.0x25	C301-612	PZ2	500
5.0x30	C301-615	PZ2	500
5.0x35	C301-617	PZ2	500
5.0x40	C301-620	PZ2	500
5.0x45	C301-622	PZ2	500
5.0x50	C301-625	PZ2	500
5.0x55	C301-627	PZ2	500
5.0x60	C301-630	PZ2	500
5.0x70	C301-635	PZ2	400
5.0x80	C301-640	PZ2	400
5.0x90	C301-645	PZ2	400
5.0x100	C301-650	PZ2	400
5.0x120	C301-654	PZ2	400
6.0x40	C301-820	PZ3	200
6.0x50	C301-825	PZ3	200
6.0x60	C301-830	PZ3	200
6.0x70	C301-835	PZ3	200
6.0x80	C301-840	PZ3	200
6.0x90	C301-845	PZ3	200
6.0x100	C301-850	PZ3	200
6.0x120	C301-854	PZ3	200
6.0x130	C301-856	PZ3	200
6.0x150	C301-860	PZ3	200
6.0x180	C301-866	PZ3	200

For Screw Storage Cases see page 439 in Hand Tools



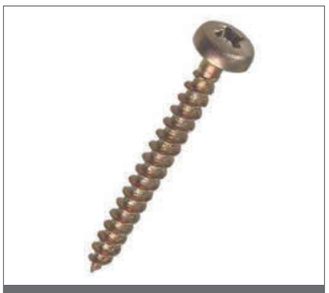

C371-206

Pan Head Yellow Wood Screw

Product Name	Code	Drive	Box / Pack Qty
3.0x12	C371-206	PZ1	200
3.0x16	C371-208	PZ1	200
3.5x12	C371-306	PZ1	200
3.5x16	C371-308	PZ2	200
3.5x20	C371-310	PZ2	200
3.5x25	C371-312	PZ2	200
3.5x30	C371-315	PZ2	200
4.0x16	C371-408	PZ2	200
4.0x20	C371-410	PZ2	200
4.0x25	C371-412	PZ2	200
4.0x30	C371-415	PZ2	200
4.0x35	C371-417	PZ2	200
4.0x40	C371-420	PZ2	200
4.0x50	C371-425	PZ2	200
4.5x60	C371-530	PZ2	200
5.0x25	C371-612	PZ2	200
5.0x30	C371-615	PZ2	200
5.0x40	C371-620	PZ2	200
5.0x50	C371-625	PZ2	200
5.0x60	C371-630	PZ2	200

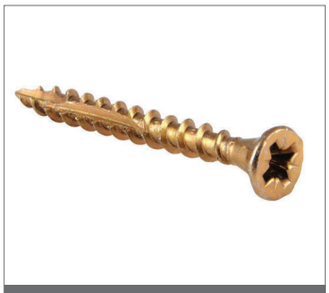

C411-308

Reisser R2 Cutter CSK WoodScrew

Product Name	Code	Box / Pack Qty	
3.5x16	C411-308	PZ3	200
3.5x20	C411-310	PZ3	200
3.5x25	C411-312	PZ3	200
3.5x30	C411-315	PZ3	200
3.5x40	C411-320	PZ3	200
3.5x50	C411-325	PZ3	200
4.0x20	C411-410	PZ3	200
4.0x25	C411-412	PZ3	200
4.0x30	C411-415	PZ3	200
4.0x35	C411-417	PZ3	200
4.0x40	C411-420	PZ3	200
4.0x45	C411-422	PZ3	200
4.0x50	C411-425	PZ3	200
4.0x60	C411-430	PZ3	200
4.0x70	C411-435	PZ3	200
4.5x30	C411-515	PZ3	200
4.5x40	C411-520	PZ3	200
4.5x45	C411-522	PZ3	200
4.5x50	C411-525	PZ3	200
4.5x60	C411-530	PZ3	200
4.5x70	C411-535	PZ3	200
4.5x80	C411-540	PZ3	200
5.0x40	C411-620	PZ3	200

Reisser R2 Cutter CSK WoodScrew, cont

Product Name	Code	Box / Pack Qty	
5.0x50	C411-625	PZ3	200
5.0x60	C411-630	PZ3	200
5.0x70	C411-635	PZ3	200
5.0x80	C411-640	PZ3	200
5.0x90	C411-645	PZ3	200
5.0x100	C411-650	PZ3	200
6.0x40	C411-820	PZ3	200
6.0x50	C411-825	PZ3	200
6.0x60	C411-830	PZ3	100
6.0x80	C411-840	PZ3	100
6.0x100	C411-850	PZ3	100

BZP Dome Head Pozi Woodscrews

BZP Dome Head Cross-recess Twin-thread Woodscrews. Having the same fast, positive driving characteristics as the countersunk version these hardened round head cross recessed screws provide a neat finish where the fixture has no provision for a countersink. Ideal for powerscrewdriving.



C041-106

Product Name	Code	Box / Pack Qty
4x1/2	C041-106	200
4x5/8	C041-108	200
6x1/2	C041-306	200
6x5/8	C041-308	200
6x3/4	C041-310	200
6x1	C041-312	200
6x1 1/4	C041-316	200
8x1/2	C041-406	200
8x5/8	C041-408	200
8x3/4	C041-410	200
8x1	C041-412	200
8x1 1/4	C041-416	200
8x1 1/2	C041-419	200
8x2	C041-425	200
10x1	C041-512	200
10x1 1/4	C041-516	200
10x1 1/2	C041-519	200
10x2	C041-525	200
10x2 1/2	C041-532	200
10x3	C041-537	200
12x1 1/2	C041-619	200
12x2	C041-625	200

PROMPT RESPONSE PROMISE
ON-SITE ON-TIME COMMITMENT

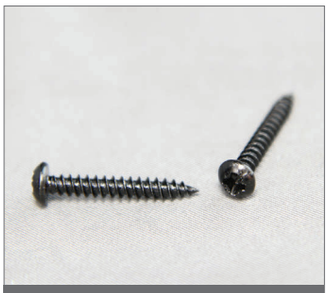

C071-310

Japanned Dome Head Pozi Woodscrew

Black Japanned Dome Head Cross-recess Woodscrews. These Cross-recess round head screws offer a decorative finish against black metal fittings or rustic work.

Product Name	Code	Box / Pack Qty
6x3/4	C071-310	200
6x1	C071-312	200
8x3/4	C071-410	200
8x1	C071-412	200
8x1 1/4	C071-416	200
8x1 1/2	C071-419	200
8x2	C071-425	200
10x1	C071-512	200
10x1 1/4	C071-516	200
10x1 1/2	C071-519	200
10x2	C071-525	200

Investing heavily in stock, we focus on the competitive pricing of quality products, consistently available for daily delivery to site, **on time, every time**

PROMPT RESPONSE PROMISE

ON-SITE ON-TIME COMMITMENT

Stainless Steel CSK Pozi Chipboard Screw

These A2 Stainless Steel countersunk chipboard screws are ideal for use in exterior applications or in any damp environment.

They have sharp points for easy starting and deep cut coarse threads to provide an excellent fix in most timbers.

Product Name	Code	Box / Pack Qty
3.0x25	C261-212	500
3.5x16	C261-308	500
3.5x20	C261-310	500
3.5x25	C261-312	500
3.5x30	C261-315	500
3.5x35	C261-317	500
3.5x40	C261-320	500
3.5x50	C261-325	500
4.0x16	C261-408	500
4.0x20	C261-410	500
4.0x25	C261-412	500
4.0x30	C261-415	500
4.0x35	C261-417	500
4.0x40	C261-420	500
4.0x50	C261-425	500
4.0x60	C261-430	500
4.0x70	C261-435	500
4.5x30	C261-515	500
4.5x40	C261-520	500
4.5x50	C261-525	500
4.5x70	C261-535	500
5.0x25	C261-612	500
5.0x30	C261-615	500
5.0x40	C261-620	500
5.0x50	C261-625	500
5.0x60	C261-630	200
5.0x70	C261-635	200
5.0x80	C261-640	200
5.0x100	C261-650	200
6.0x25	C261-812	200
6.0x30	C261-815	100
6.0x40	C261-820	100
6.0x45	C261-822	100
6.0x50	C261-825	100
6.0x60	C261-830	100
6.0x70	C261-835	100
6.0x80	C261-840	100
6.0x100	C261-850	100
6.0x120	C261-855	100
6.0x150	C261-860	100



C261-212

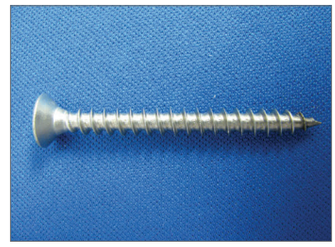



C271-308

Stainless Steel Dome Head Pozi Woodscrew

Product Name	Code	Box / Pack Qty
3.5x16	C271-308	500
3.5x20	C271-310	500
3.5x25	C271-312	500
3.5x40	C271-320	500
4.0x20	C271-410	500
4.0x25	C271-412	500
4.0x30	C271-415	500
4.0x40	C271-420	200
4.0x50	C271-425	200
5.0x30	C271-615	500
5.0x40	C271-620	200
5.0x50	C271-625	200
5.0x70	C271-635	200
5.0x100	C271-650	100
6.0x50	C271-725	100

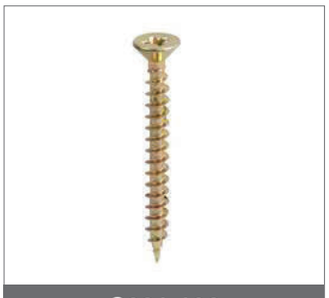

C031-106

CSK Pozi Woodscrews Electro Brass

Electro-brassed Cross-recess Twin-thread Countersunk Woodscrews
Finished in a decorative brass plated finish these screws are ideal for use on furniture etc, but will not substitute for brass screws where corrosion protection is required.

Product Name	Code	Box / Pack Qty
4x1/2	C031-106	200
4x5/8	C031-108	200
4x 3/4	C031-110	200
6x 3/4	C031-310	200
7x1	C031-395	200
7x1 1/4	C031-397	200
8x1	C031-412	200
8x1 1/2	C031-419	200

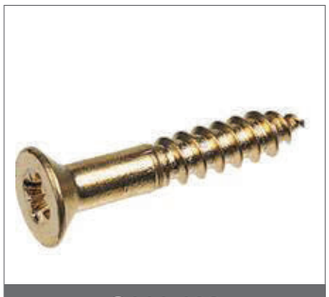

C111-108

Brass CSK Pozi Woodscrew

Product Name	Code	Box / Pack Qty
4x5/8	C111-108	200
4x3/4	C111-110	200
6x3/4	C111-310	200
6x1	C111-312	200
8x1	C111-412	200
8x1 1/4	C111-413	200
8x1 1/2	C111-419	200
10x1 1/4	C111-516	200
8x1	C161-412	200

Brass Dome Head Slotted Woodscrew

DLBS Screws
Brass Dome Head Slotted Woodscrews
For a high quality decorative finish or in areas around sanitary ware etc, where a level of corrosion protection is needed.

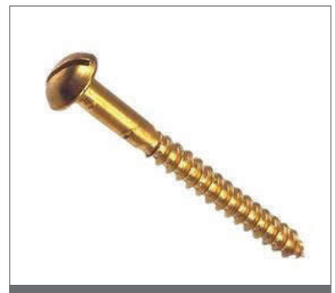

C181-106

Product Name	Code	Box / Pack Qty
4x1/2	C181-106	200
6x3/4	C181-310	200
6x1	C181-312	200
8x3/4	C181-410	200
8x1	C181-412	200
8x1 1/4	C181-416	200
8x1 1/2	C181-419	200
8x2	C181-425	200
10x1 1/2	C181-519	200
10x2 1/2	C181-532	200





C151-106

Brass CSK Slotted Woodscrew

CLBS Screws

Brass Countersunk Slotted Woodscrews. For a high quality decorative finish or in areas around sanitary ware etc., where a level of corrosion protection is needed.

Product Name	Code	Box / Pack Qty
4x1/2	C151-106	200
4x5/8	C151-108	200
4x3/4	C151-110	200
4x1	C151-112	200
6x1/2	C151-306	200
6x5/8	C151-308	200
6x3/4	C151-310	200
6x1	C151-312	200
6x1 1/4	C151-316	200
6x1 1/2	C151-319	200
6x2	C151-325	200
7x1	C151-395	200
7x1 1/4	C151-396	200
8x1/2	C151-406	200
8x3/4	C151-410	200
8x1	C151-412	200
8x1 1/4	C151-416	200
8x1 1/2	C151-419	200
8x1 3/4	C151-422	200
8x2	C151-425	200
8x2 1/2	C151-432	200
8x3	C151-433	200
10x3/4	C151-510	200
10x1	C151-512	200
10x1 1/4	C151-516	200
10x1 1/2	C151-519	200
10x1 3/4	C151-522	200
10x2	C151-525	200
10x2 1/2	C151-532	200
10x3	C151-537	200
10x4	C151-550	200
12x1	C151-612	200
12x1 1/4	C151-616	200
12x1 1/2	C151-619	200
12x2	C151-625	200
12x2 1/2	C151-632	200
12x3	C151-637	200
12x4	C151-650	200

PROMPT RESPONSE PROMISE
ON-SITE ON-TIME COMMITMENT

Senco Wood to Floor Collated Screw

Senco DuraSpin Collated Flooring and Wood screws. Yellow zinc finish, coarse thread. 50 screws per strip. CE-marked (EN145566). Suitable for both cordless and mains operated machines.
Specification
- Senco DuraSpin Collated Screws Flooring / Wood.
- Size: 4.2 x 45mm.

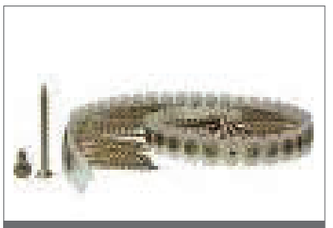

42K45MY

Product Name	Code	Box / Pack Qty
4.2x45	42K45MY	1000

Collated Flooring & Wood Screws Yellow zinc finish

Senco DuraSpin Collated Flooring and Wood screws. Yellow zinc finish, coarse thread. 50 screws per strip. CE-marked (EN145566). Suitable for both cordless and mains operated machines.
Specification
- Senco DuraSpin Collated Screws Flooring / Wood.
- Size: SQ2 4.2 x 50mm.

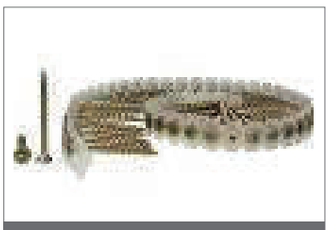

42W50MY

Product Name	Code	Box / Pack Qty
4.2x50	42W50MY	1000

Premium Drywall Screw Black

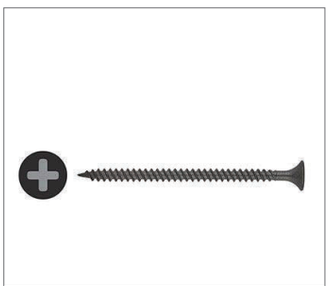

U402-312

Product Name	Code	Box / Pack Qty
3.5x25	U402-312	1000
3.5x32	U402-316	1000
3.5x38	U402-3.9	1000
3.5x42	U402-321	1000
3.5x50	U402-325	1000
3.5x60	U402-330	1000
4.2x65	U402-432	1000
4.2x75	U402-437	1000
4.2x90	U402-445	1000
4.8x100	U402-450	1000

Coarse Thread Drywall Screw Black



U403-312

Product Name	Code	Box / Pack Qty
3.5x25	U403-312	1000
3.5x32	U403-316	1000
3.5x38	U403-319	1000
3.5x42	U403-321	1000
3.5x50	U403-325	1000
4.2x65	U403-432	1000
4.2x75	U403-437	1000
4.2x90	U403-445	1000

Drywall Screws



U401-312

Premium BZP Drywall Screws

Drywall screws are used for fixing plasterboard and other composite boards in the ceiling, partitioning and fire-proofing industry. They are bugle-headed to prevent bursting the plasterboard skin with a No. 2 Phillips recess and are supplied in a bright zinc plated finish. Standard type are used for metal thickness up to 0.7mm.Self drill up to 2.5mm.

Product Name	Thread Length	Drive	Code	Box / Pack Qty
3.5x25	Full	PH2	U401-312	1000
3.5x32	Full	PH2	U401-316	1000
3.5x38	Full	PH2	U401-319	1000
3.5x42	Full	PH2	U401-321	1000
3.5x50	Full	PH2	U401-325	1000
3.5x60	50mm	PH2	U401-330	1000
4.2x65	50mm	PH2	U401-432	500
4.2x75	50mm	PH2	U401-437	500
4.8x100	50mm	PH2	U401-450	200

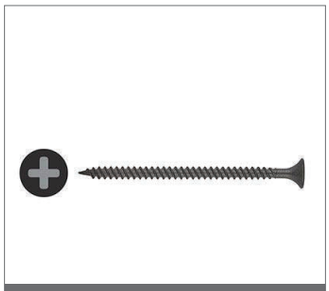

U402-312

Premium Black Drywall Screws

Product Name	Code	Box / Pack Qty
3.5x25	U402-312	1000
3.5x32	U402-316	1000
3.5x38	U402-319	1000
3.5x42	U402-321	1000
3.5x50	U402-325	1000
3.5x60	U402-330	1000
4.2x65	U402-432	500
4.2x75	U402-437	500
4.2x90	U402-445	250
4.8x100	U402-450	200
3.5x32	U403-316	1000



U411-312

BZP Self Drilling Drywall Screws

Self Drilling Drywall Screws for metal thickness up to 2.5mm

Product Name	Drive	Code	Box / Pack Qty
3.5x25	PH2	U411-312	1000
3.5x32	PH2	U411-316	1000
3.5x38	PH2	U411-319	1000
3.5x42	PH2	U411-321	1000
3.5x50	PH2	U411-325	1000
4.2x65	PH2	U411-432	500
4.2x75	PH2	U411-437	500
4.8x100	PH2	U411-450	200

PROMPT RESPONSE PROMISE

ON-SITE ON-TIME COMMITMENT

Wafer Head Self Drilling Screw

These wafer headed screws are used for fastening the members of lightweight metal channels on stud partitions.

Product Name	Thread Length	Drive	Code	Box / Pack Qty
4.2x13	Full	PH2	U431-406	1000
4.2x25	Full	PH2	U431-412	1000



U431-406

Wafer Head Gimlet Point Screws

These low profile head screws are ideal for use on drywalling applications such as connecting the stud members. They have a sharp gimlet point to penetrate through thin steel.

Product Name	Code	Box / Pack Qty
4.2x13	U432-406	1000



U432-406

Collated Drywall Screws

Collated coarse thread drywall screws have a phillips bugle head. They are specifically designed to be compatible with all leading power tool brands.

Product Name	Drive	Code	Box / Pack Qty
3.5x25	PH2	U421-312	1000
3.5x35	PH2	U421-317	1000
3.5x38	PH2	U421-319	1000
3.5x45	PH2	U421-322	1000
3.5x50	PH2	U421-325	1000
3.5x55	PH2	U421-327	1000

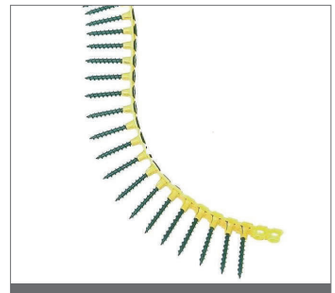

U421-312

Fine Thread Collated Drywall Screws

Collated fine thread drywall screws have a phillips bugle head and are zinc plated. They are specifically designed to be compatible with all leading power tool brands.

Product Name	Drive	Code	Box / Pack Qty
3.5 x 25	PH2	U422-312	1000
3.5 x 32	PH2	U422-316	1000
3.5 x 35	PH2	U422-317	1000
3.5 x 45	PH2	U422-321	1000
3.5 x 50		U422-325	



U422-312

Self Drill Collated Drywall Screws

Fixing plasterboard to heavier guage drywall track (up to 2.5mm)

Product Name	Drive	Code	Box / Pack Qty
3.5 x 25	PH2	U423-312	1000
3.5 x 35	PH2	U423-317	1000
3.5 x 45	PH2	U423-322	1000
3.5 x 50	PH2	U423-325	1000



U423-312

Hex Drive & Coach Screws



C671-312

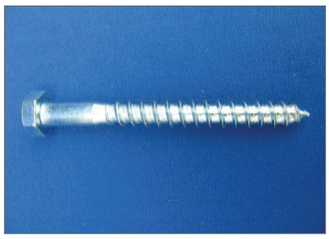

BZP Hex Head Coach Screws

Primarily used for timber to timber joining but also very useful in conjunction with our nylon wall plugs and long expansion plugs for a versatile, simple and strong fixing.

Product Name	Code	Box / Pack Qty
6x25	C671-312	200
6x30	C671-315	200
6x40	C671-320	200
6x50	C671-325	200
6x60	C671-330	100
6x70	C671-335	100
6x80	C671-340	100
6x90	C671-345	100
6x100	C671-350	100
8x30	C671-415	200
8x40	C671-420	200
8x50	C671-425	100
8x60	C671-430	100
8x70	C671-435	100
8x80	C671-440	100
8x90	C671-445	100
8x100	C671-450	100
8x150	C671-460	100
10x30	C671-515	100
10x40	C671-520	100
10x50	C671-525	100
10x60	C671-530	100
10x65	C671-532	100
10x70	C671-535	100
10x75	C671-537	100
10x80	C671-540	100
10x90	C671-545	50
10 x100	C671-550	50
10x120	C671-554	50
10x130	C671-556	50
10x140	C671-558	50
10x150	C671-560	50
10x160	C671-562	50
10x180	C671-566	50
10x200	C671-570	50
10x220	C671-574	50
12x40	C671-620	50
12x50	C671-625	50
12x60	C671-630	50
12x70	C671-635	50
12x75	C671-637	50

BZP Hex Head Coach Screws - cont

Product Name	Code	Box / Pack Qty
12x80	C671-640	50
12x90	C671-645	50
12x100	C671-650	50
12x120	C671-654	50
12x130	C671-656	50
12x140	C671-658	50
12x150	C671-660	25
12x160	C671-662	25
12x180	C671-666	25
12x200	C671-670	25

For Drive Adaptors - see page 521 Powertool Accessories

A2 Stainless Hex Head Coachscrews

Made from A2 grade stainless steel. The deep thread gives secure grip and makes it easier when driving into wood. The tapered shank dowel effect and greater grip when used with Wall Plugs

Product Name	Code	Box / Pack Qty
M6 x 50	P531-325	200
M6 x 80	P531-340	100
M6 x 100	P531-350	100
M8 x 50	P531-425	100
M8 x 60	P531-430	100
M8 x 70	P531-435	100
M8 x 100	P531-450	100
M10 x 60	P531-530	100
M10 x 70	P531-535	100
M10 x 80	P531-540	50
M10 x 100	P531-550	50
M10 x 120	P531-560	50



P531-325

Hex Head Structural Timber Screw

Timber screws are designed for decking, stairs, fencing, roofing and landscaping.

Product Name	Code	Box / Pack Qty
6.3x65mm	C701-132	100
6.3x75mm	C701-137	100
6.3x100mm	C701-150	100
6.3x125mm	C701-155	100
6.3x150mm	C701-160	100
6.3x200mm	C701-170	50
6.3x250mm	C701-175	50
6.3x250	C701-275	50
6.3x300	C701-280	50
6.3x350	C701-281	50
6.3x400	C701-282	50



C701-132

Decking & Carcass Screws



C721-120

Green Finish Decking Screws

These decking screws are designed for the fixing of timber decking and other exterior projects which require a high level of corrosion resistance. The heads are self countersinking and hide themselves well into the timber for a superior appearance.

Product Name	Drive	Code	Box / Pack Qty
4.5x40mm	PZ2	C721-120	200
4.5x50mm	PZ2	C721-125	200
4.5x55mm	PZ2	C721-127	200
4.5x60mm	PZ2	C721-131	200
4.5x75mm	PZ2	C721-137	200
4.5x100mm	PZ2	C721-150	200



C681-396

Carcass Screws

Designed for chipboard applications including end grain having coarse single start thread to avoid bursting pressures and sharp point for fast starting.

Product Name	Drive	Code	Box / Pack Qty
7gx1 1/4	PZ2	C681-396	200
7gx1 3/4	PZ2	C681-398	200

Mirror Screws, Cups & Covers



C600-412

Brass countersunk mirror screws

Product Name	Code	Box / Pack Qty
8x1 5ba	C600-412	100
8x1 1/4 5ba	C600-416	100
8x1 1/2 5ba	C600-419	100
8x2 5ba	C600-425	100
8x2 1/2 5ba	C600-432	100
6x5/8 6ba	C601-308	100
6x3/4 6ba	C601-310	100
8x3/4 6ba	C601-410	100
8x1 6ba	C601-412	100
8x1 1/2 6ba	C601-419	100

BZP Countersunk Mirror Screws

Product Name	Code	Box / Pack Qty
8x1 1/4 5ba	C602-416	100
8x1 1/2 5ba	C602-419	100
8x2 5ba	C602-425	100
10x1 5ba	C602-512	100
10x1 1/2 5ba	C602-519	100
10x3 5ba	C602-537	100
6x1 6ba	C603-312	100
8x1/2 6ba	C603-406	100
8x5/8 6ba	C603-408	100
8x3/4 6ba	C603-410	100
8x1 6ba	C603-412	100
8x1 1/4 6ba	C603-416	100
8x1 1/2 6ba	C603-419	100
8x1 3/4 6ba	C603-422	100
8x2 6ba	C603-425	100
8x2 1/4 6ba	C603-428	100
10x3 6ba	C603-537	100
6x1 - 6ba	C603-312	100
8x1/2 - 6ba	C603-406	100
8x5/8 - 6ba	C603-408	100
8x3/4 - 6ba	C603-410	100
8x1 - 6ba	C603-412	100
8x1 1/4 - 6ba	C603-416	100
8x1 1/2 - 6ba	C603-419	100
8x1 3/4 - 6ba	C603-422	100
8x2 - 6ba	C603-425	100
8x2 1/4 - 6ba	C603-428	100
10x3 - 6ba	C603-537	100



C602-416

With **Constructionline** and **ISO9001 accreditation** you have extra peace of mind that we are a reputable supplier

PROMPT RESPONSE PROMISE

ON-SITE ON-TIME COMMITMENT



C605-010

PCP - Polished Chrome
PBL - Polished Brass
SCP - Satin Chrome

Dome Coverheads

The classic dome style coverhead is truly versatile. Available in all finishes and thread sizes.

Product Name	Code	Box / Pack Qty
No.500 5ba PCP 12mm Dome	C605-010	100
No.500 6ba PCP 12mm Dome	C605-011	100
No.500 5ba PBL 12mm Dome	C605-012	100
No.88 6ba PCP 10mm Mushroom	C605-061	100
No.900 5ba PCP 19mm Mushroom	C605-070	100
No.900 5ba PBL 19mm Mushroom	C605-072	100
No.900 5ba SCP 19mm Mushroom	C605-074	100
No.1760 5ba SCP 25mm Mushroom	C605-084	100
No.1500 5ba PCP 38mm Mushroom	C605-090	100
No.265 6ba PCP 12mm Flat	C605-121	100
No.265 6ba PBL 12mm Flat	C605-122	100
No.1932 5ba PCP 15mm Flat	C605-130	100
No.1932 6ba SCP 15mm Flat	C605-134	100
No.875 5ba PBL 19mm Flat	C605-142	100
No.875 5ba BCP 19mm Flat	C605-146	100
No.1125 5ba PCP 25mm Flat	C605-150	100
No.1125 5ba PBL 25mm Flat	C605-152	100
No.1125 5ba SCP 25mm Flat	C605-154	100
No.1125 5ba BCP 25mm Flat	C605-156	100
No.2658 6ba SCP 12mm Flat Security Style	C605-215	100



C606-004

Washers, Sleeves and Spacers

Black Rubber Washer with 6mm Hole

Product Name	Code	Box / Pack Qty
W7 6x20mm Rubber Washer	C606-004	100
W26 6x6mm Rubber Sleeve	C606-007	100

If you don't already have a trade account, **contact us** today, you could make some serious savings!

Surface Screw Cups

These surface pattern screw cups are manufactured fom good quality steel and brass plated for a corrosion resistant finish.

Product Name	Code	Box / Pack Qty
3.5 (6g) (e/brass)	C501-813	200
4.0 (8g) (e/brass)	C501-814	200
5.0 (10g) (e/brass)	C501-816	200
6.0 (12g) (e/brass)	C501-818	200
3.0 (4-5g) (brass)	C501-922	200
3.5 (6g) (brass)	C501-923	200
4.0 (7-8g) (brass)	C501-924	200
5.0 (9-10g) (brass)	C501-926	200
6.0 (12g) (brass)	C501-928	200
3.5 (6g) (Nickel Plated)	C501-933	200
4.0 (7-8g) (Nickel Plated)	C501-934	200
5.0 (9-10g) (Nickel Plated)	C501-936	200
6.0 (12g) (Nickel Plated)	C501-938	200



C501-813

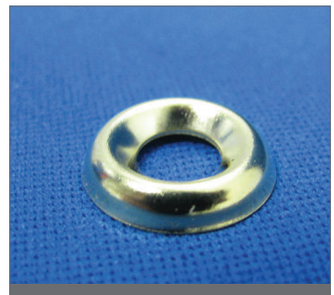
C501-813

Stainless Steel Surface Screw Cups

For use with a countersunk screw for a decrative finish. Stainless steel for silver or chrome finish and to resist corrosion.

Product Name	Code	Box / Pack Qty
3.5 (6g)	C501-943	200
4.0 (7-8g)	C501-944	200
5.0 (9-10g)	C501-946	200


C501-943

Brass Turned Screw Cups

Turned from solid brass with a knurled edge. Will fit neatly into a pre-drilled hole to give a deccrotive finish flush finish and prevent the head pulling into the timber.

Product Name	Code	Box / Pack Qty
3.5 (6g)	C511-923	200
4.0 (8g)	C511-924	200
5.0 (10g)	C511-925	200
6.0 (12g)	C511-926	200
6.0 (14g)	C511-927	200

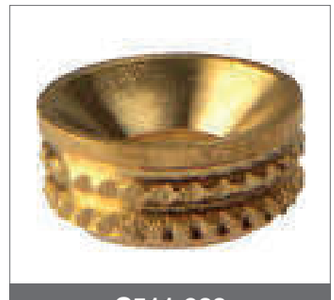
C511-923

Hole Covers

Press fit, for Ø 10 mm holes

Product Name	Code	Box / Pack Qty
10mm Hole White Hole Covers	C561-505	200
10mm Hole Brown Hole Covers	C561-540	200


C561-505

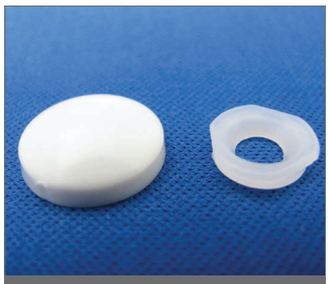

C531-405

Plastidome Cover Caps

Low Profile Plastidomes provide a decorative and protective cap for use with 6g and 8g woodscrews and other fasteners. Includes both cap and washer.

Product Name	Thread Width	Code	Box / Pack Qty
White	3.5-1.0 (6-8g)	C531-405	200
Black	3.5-1.0 (6-8g)	C531-408	200
Dark Brown	3.5-1.0 (6-8g)	C531-473	200
Light Brown	3.5-1.0 (6-8g)	C531-477	200
Chrome	3.5-1.0 (6-8g)	C531-480	200
Brass	3.5-1.0 (6-8g)	C531-485	200



C541-405

Hinged Cover Caps

These cover caps are very useful as unlike the plastidomes the caps are securely attached to the washer.

Product Name	Code	Box / Pack Qty
3.5-4.0 (6-8g) White	C541-405	200
3.5-4.0 (6-8g) Black	C541-409	200
3.5-4.0 (6-8g) Brown Hinged Cover Caps	C541-440	200
3.5-4.0 (6-8g) Beige	C541-444	200
3.5-4.0 (6-8g) Grey	C541-450	200
3.5-4.0 (6-8g) Teak	C541-477	200
5.0-6.0 (10-12g) White	C541-605	200
5.0-6.0 (10-12g) Black	C541-620	200
5.0-6.0 (10-12g) Grey	C541-650	200
5.0-6.0 (10-12g) Brown	C541-673	200

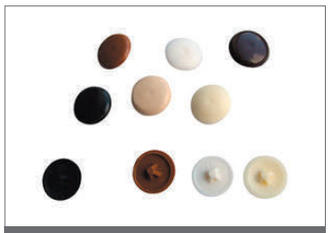

C571-205

Cover Caps For Cross-recess Screws

These quality caps give a good choice of colours to complement most finished surfaces and timbers

Product Name	RAL Colour Number	Drive	Code	Box / Pack Qty
White	9010	No.2 PZD	C571-205	200
Magnolia	-	No.2 PZD	C571-207	200
Black	9005	No.2 PZD	C571-209	200
Light Brown	8001	No.2 PZD	C571-241	200
Mid Brown	8007	No.2 PZD	C571-242	200
Dark Brown	8011	No.2 PZD	C571-243	200
Beige	1011	No.2 PZD	C571-244	200
Light Grey	7035	No.2 PZD	C571-251	200
Dark Grey	7011	No.2 PZD	C571-253	200
White	9010	No.3 PZD	C571-305	200



C572-100

End Tips Caps

End Tips caps are versatile for a multitude of uses. They add protection or a neat finish to a wide range of applications. Different materials and colours provides a wide application uses.

Product Name	Code	Box / Pack Qty
White	C572-100	200

TZD Cover Caps

For use with MFS Masonry Frame Screw

Product Name	Code	Box / Pack Qty
TZD 30 White	C581-505	200
TZD 30 Dark Brown	C581-540	200



C581-505

Unicap Bolt Caps

Bolt and nut protection caps. Improving the finished appearance of your product. White polyethylene.

Product Name	Code	Box / Pack Qty
M6 White	C591-053	100
M8 White	C591-054	100
M10 White	C591-055	100
M12 White	C591-056	50
M16 White	C591-057	50
M5 Black	C591-152	100
M6 Black	C591-153	100
M8 Black	C591-154	100
M10 Black	C591-155	100
M12 Black	C591-156	50
M16 Black	C591-157	50



C591-053



C591-152

Sealing Washers

Sela Washers can be used with Roofing Hook Bolts.

Product Name	Code	Box / Pack Qty
M6x20 OD Clear	U861-104	100
M6x20 OD Black	U861-109	100
M6x28 OD Black	U861-209	100
M8x28 OD Black	U861-309	100
M8x28 OD Grey	U861-350	100



U861-104

Sealing Covers

Selacovers for Sealing 6mm and 8mm Diameter Roofing and Cladding Fasteners Various Colours - Used with Selawashers

Product Name	Code	Box / Pack Qty
20mm Clear	U861-404	100
20mm Black	U861-409	100
28mm Black	U861-509	100
28mm Grey	U861-550	100
28mm Black	U861-709	100
28mm Grey	U861-750	100

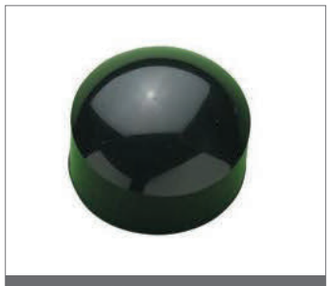

U861-409

Self Tapping Screws



U311-103

BZP Pan HD Pozi Self Tapping Screw

Made from steel with a BZP finish. The deep thread on the screw gives secure grip and makes it easier when driving into wood. The tapered shank dowel effect and greater grip when used with Wall Plugs

Product Name	Code	Box / Pack Qty
4x1/4 BZP	U311-103	100
4x1/2 BZP	U311-106	100
4x3/4 BZP	U311-110	100
4x1 BZP	U311-112	100
6x3/8 BZP	U311-305	100
6x1/2 BZP	U311-306	100
6x5/8 BZP	U311-308	100
6x3/4 BZP	U311-310	100
6x1 BZP	U311-312	100
6x1 1/4 BZP	U311-316	100
6x1 1/2 BZP	U311-319	100
8x3/8 BZP	U311-405	100
8x1/2 BZP	U311-406	100
8x5/8 BZP	U311-408	100
8x3/4 BZP	U311-410	100
8x1 BZP	U311-412	100
8x1 1/4 BZP	U311-416	100
8x1 1/2 BZP	U311-419	100
8x1 3/4 BZP	U311-422	500
8x2 BZP	U311-425	500
10x3/8 BZP	U311-505	1000
10x1/2 BZP	U311-506	1000
10x5/8 BZP	U311-508	1000
10x3/4 BZP	U311-510	1000
10x1 BZP	U311-512	1000
10x1 1/4 BZP	U311-516	1000
10x1 1/2 BZP	U311-519	500
10x2 BZP	U311-525	500
12x3/4 BZP	U311-610	500
12x1 BZP	U311-612	1000
12x1 1/2 BZP	U311-619	500
12x2 BZP	U311-625	500
14x3/4 BZP	U311-710	500
14x1 1/4 BZP	U311-716	500
14x1 1/2 BZP	U311-719	250

We're fast, reliable and
quality is guaranteed!

BZP CSK Pozi Self Tapping Screws

Product Name	Code	Box / Pack Qty
4x1/2	U301-106	200
4x3/4	U301-110	200
4x1	U301-112	200
6x1/2	U301-306	200
6x5/8	U301-308	200
6x3/4	U301-310	200
6x1	U301-312	200
6x1 1/4	U301-316	200
6x1 1/2	U301-319	200
8x1/2	U301-406	200
8x5/8	U301-408	200
8x3/4	U301-410	200
8x1	U301-412	200
8x1 1/4	U301-416	200
8x1 1/2	U301-419	200
8x1 3/4	U301-422	200
8x2	U301-425	200
10x1/2	U301-506	200
10x5/8	U301-508	200
10x3/4	U301-510	200
10x1	U301-512	200
10x1 1/4	U301-516	200
10x1 1/2	U301-519	200
10x2	U301-525	200
12x1	U301-612	200
12x1 1/2	U301-619	200
12x2	U301-625	200
14x1	U301-712	200
14x1 1/4	U301-716	200
14x1 1/2	U301-719	200
14x1 3/4	U301-722	200
14x2	U301-725	200
14x2 1/2	U301-732	200

Self-Tapping Screw Kit

Cross-recess Pan & Countersunk

Product Name	Code	Box / Pack Qty
Self-Tapping Screw Kit	U361-001	1000

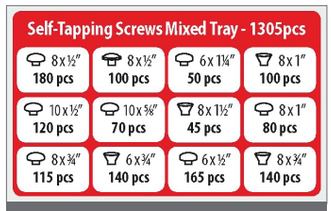

U361-001

PROMPT RESPONSE PROMISE

ON-SITE ON-TIME COMMITMENT



U321-306



U331-510

BZP Flange Head Pozi Self Tapping Screw

Pan Head self-tapping screws are cross recess with an AB point. Case hardened to prevent both shearing under load and resistance to excess torque pressure. Plated in Trivalent Chromium (CR3) zinc 3 microns. 60c self-tapping thread for ease of insertion.

Product Name	Code	Box / Pack Qty
6x1/2 BZP	U321-306	1000
6x1 BZP	U321-312	1000
6x1 1/2 BZP	U321-319	1000
8x1/2 BZP	U321-406	1000
8x5/8 BZP	U321-408	1000
8x3/4 BZP	U321-410	1000
8x1 BZP	U321-412	1000
8x1 1/4 BZP	U321-416	1000
8x1 1/2 BZP	U321-419	1000
10x3/4 BZP	U321-510	1000
10x1 BZP	U321-512	1000
6X1/2 Black	U331-306	1000
6X1 Black	U331-312	1000
8X3/4 Black	U331-410	1000
10X3/4 Black	U331-510	1000



P501-108

Stainless Pozi Countersunk Cross-recess Self Tapping Screws

Product Name	Code	Box / Pack Qty
4x5/8"	P501-108	1000
4x3/4"	P501-110	1000
4x1"	P501-112	1000
6x1/2"	P501-306	1000
6x5/8"	P501-308	1000
6x3/4"	P501-310	1000
6x1"	P501-312	1000
6x1 1/4"	P501-315	1000
8x1/2"	P501-406	1000
8x5/8"	P501-408	1000
8x3/4"	P501-410	500
8x1"	P501-412	500
8x1 1/4"	P501-416	500
8x1 1/2"	P501-419	500
8x1 3/4"	P501-423	500
8x2"	P501-425	100
10x3/4"	P501-510	100
10x1"	P501-512	100
10x1 1/4"	P501-515	100
10x1 1/2"	P501-519	100
10x2"	P501-525	100
12x3/4"	P501-610	100
12x1"	P501-612	100
12x1 1/4"	P501-615	100

A2 Stainless Steel Pan Pozi Self Tapping Screws

Sela Washers can be used with Roofing Hook Bolts.

Product Name	Code	Box / Pack Qty
4x5/8"	P521-008	1000
4x3/4"	P521-010	1000
6x1/2"	P521-306	1000
6x3/4"	P521-310	1000
6x1	P521-312	1000
6x1 1/4	P521-315	1000
6x1 1/2"	P521-320	1000
8x3/8"	P521-405	1000
8x1/2"	P521-406	1000
8x5/8"	P521-408	1000
8x 3/4"	P521-410	500
8x1	P521-412	500
8x1 1/4"	P521-416	500
8x1 1/2"	P521-419	500
8x2	P521-425	100
10x1/2"	P521-506	100
10x3/4"	P521-510	100
10x1	P521-512	100
10x1 1/4"	P521-515	100
10x1 1/2"	P521-519	100
10x2	P521-525	100
12x3/4"	P521-610	100

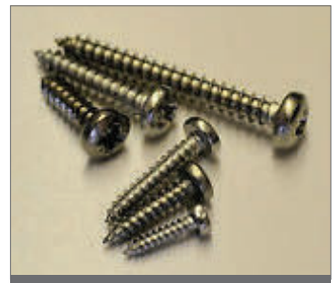

P521-008

Hex Flange Head Taptites

TAPTITE screws are trilobular thread-rolling screws, which form strong, high integrity threads in drilled, punched or cored holes in ductile metals and castings.

Product Name	Code	Box / Pack Qty
M8x30	U385-415	100
M10x25	U385-512	100
M10x30	U385-515	100
M10x40	U385-520	100
M10x50	U385-525	100



U385-415

Clip Fixing Screws

These self-drill screws have low profile heads that are designed to suit the secret fix sheeting clips that are widely used in today's cladding projects

Product Name	Steel Thickness	Code	Box / Pack Qty
CFC16	1.5-3.5	U711-308	250
CFC24	1.5-3.5	U711-312	250
CFC26	1.5-3.5	U711-313	250
CFL32	4.0-12.5	U711-516	250
PSD 2-2 Square Drive Bit	4.0-12.5	U711-520	1



U711-308



U441-100

CSK Double Slash Point Screw

100 range window screws with a countersunk head high/low thread and double slash tip design.

Product Name	Code	Box / Pack Qty
PN104Y 4.3x25	U441-100	1000
PN109Y 4.8x25	U441-110	1000
PN110Y 4.8x38	U441-111	1000

Self Drilling Screws



U441-120

CSK Shallowpan Self Drilling Screw

Product Name	Code	Box / Pack Qty
PN143Z 4.8x23	U441-120	1000
PN143SS 4.8x23	U441-130	1000



U492-110

Baypole Screws

Product Name	Code	Box / Pack Qty
U492-110	4.8X20	200
U492-125	4.8X50	200
U492-130	4.8X60	200
U492-135	4.8X70	200
U492-140	4.8X80	200
U492-145	4.8X90	200



U481-412

Countersunk self drill screws with a self tapping thread

Product Name	Drive	Code	Box / Pack Qty
DF2-CSK 4.2x25	PH2	U481-412	1000
DF2-CSK 4.2x38	PH2	U481-419	500
DF3-CSK 4.8x25	PH2	U481-612	1000
DF3-CSK 4.8x38	PH2	U481-619	500
DF3-CSK 4.8x45	PH2	U481-622	500

Countersunk self drilling screw with a philips drive head

Product Name	Code	Box / Pack Qty
3.9x13	U490-006	1000
3.9x16	U490-008	1000
3.9x19	U490-010	1000
3.9x22	U490-011	1000
3.9x25	U490-012	1000
3.9x29	U490-014	1000
3.9x32	U490-016	1000
3.9x38	U490-019	1000
3.9x45	U490-022	1000
4.2x65	U494-132	500



U490-006

BZP Pan Head Self Drill Screws

This range of self-drilling screws can vastly speed up assembly and installation times in sheet metalwork, ducting manufacture, electrical installations etc. See Self Drill Screws on pages 168-174 for heavy duty and roofing and cladding screws. DF 2 type drill up to 2.0mm in steel DF 3 type drill up to 3.0mm in steel.

Product Name	Drive	Code	Box / Pack Qty
DF2-PAN 3.5x13	PH2	U471-306	1000
DF2-PAN 3.5x20	PH2	U471-310	1000
DF2-PAN 3.5x32	PH2	U471-316	1000
DF2-PAN 4.2x13	PH2	U471-406	1000
DF2-PAN 4.2x20	PH2	U471-410	1000
DF2-PAN 4.2x25	PH2	U471-412	1000
DF2-PAN 4.2x32	PH2	U471-416	1000
DF3-PAN 4.8x20	PH2	U471-610	1000
DF3-PAN 4.8x25	PH2	U471-612	1000
DF3-PAN 4.8x38	PH2	U471-619	500



U471-306

Need some help with your product selection? Our experts are here to help.
Call 01772 250060

PROMPT RESPONSE PROMISE

ON-SITE ON-TIME COMMITMENT

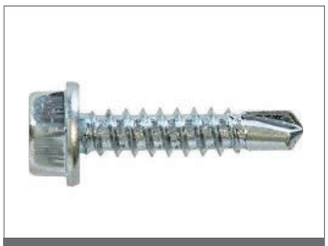

U451-306

Hex Head Self Drill Screws

This range of self-drilling screws can vastly speed up assembly and installation times in sheet metalwork, ducting manufacture, electrical installations etc. See Self Drill Screws on pages 168-174 for heavy duty and roofing and cladding screws. DF 2 type drill up to 2.0mm in steel DF 3 type drill up to 3.0mm in steel.

Product Name	Drive	Code	Box / Pack Qty
DF2-HEX 3.5x13	5.5	U451-306	1000
DF2-HEX 4.2x13	5.5	U451-406	1000
DF2-HEX 4.2x20	7	U451-410	1000
DF2-HEX 4.2x25	7	U451-412	1000
DF3-HEX 4.8x16	8	U461-608	1000
DF3-HEX 4.8x20	8	U461-610	1000
DF3-HEX 4.8x25	8	U461-612	1000
DF3-HEX 5.5x20	8	U461-710	500
TC25	8	U501-312	500
TC32	8	U501-316	500
TC38	8	U501-319	500
TC50	8	U501-325	100
TC62	8	U501-330	200
TC75	8	U501-337	100
TC100	8	U501-350	100
TC25 S/S Stainless Steel	8	U501-412	200
TC38 Stainless Steel	8	U501-419	200
TC50 Stainless Steel	8	U501-425	100
TC65 Stainless Steel	8	U501-432	100
TC80 Stainless Steel	8	U501-440	100
TC100 S/S Stainless Steel	8	U501-450	100

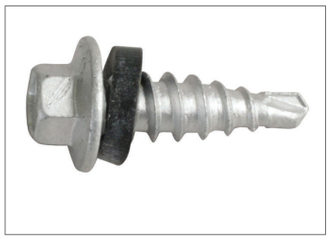

U681-108

Sheet to sheet Stitching Teks

Sheet to sheet and flashing to sheet - 0.55mm up to 0.9mm steel sheet.
Corrosion resistant finish.

Product Name	Size	Code	Box / Pack Qty
MXS16	4.8x16	U681-108	100
MXS20	6.3x20	U681-110	200
MXS25	8.0x25	U681-112	100

For Drive Adapters & Screwdriver bits see page 521

PROMPT RESPONSE PROMISE

ON-SITE ON-TIME COMMITMENT

Heavy Duty Hex Head Self Drill Screws

This range of self-drilling screws can vastly speed up assembly and installation times in sheet metalwork, ducting manufacture, electrical installations etc. For 4-12.5mm Steel

Product Name	Effective Thread	Size	Code	Box / Pack Qty
TL32	12	5.5-32	U531-516	100
TL38	18	5.5-38	U531-519	100
TL50	30	5.5-50	U531-525	100
TL75	55	5.5-70	U531-537	100
TL100	80	5.5-100	U531-550	100
TL38 5/5, Stainless	18	5.5-38	U532-519	100
TL50 5/5, Stainless	30	5.5-30	U532-525	100

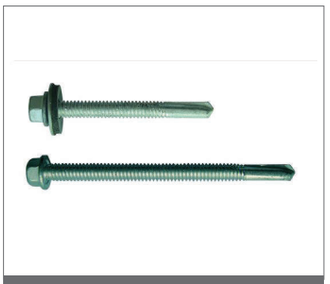

U531-516

Hex Head Supertek Screw

Fixing cladding and roofing applications to hot and cold rolled purlins and rails. Fastening liner panels and general components to steel. Fixing steel to steel.

Product Name	Steel Thickness	Code	Box / Pack Qty
STL50 5.5x50-7	4-18mm	U531-625	100
STL60 6.3x60-8	4-22mm	U531-630	100
STL50W 16mm Washer 5.5x50-7	4-18mm	U531-675	100

Profiled Sheet Self Drill Screws With Bonded Washer

Product Name	Code	Box / Pack Qty
MXC26 - short point	U631-313	100
MXC32 - short point	U631-316	100
MXC38 - short point	U631-319	100
MXL38 - long point	U631-516	100
MXL50 - long point	U631-520	100
MXW32 - sharp point	U631-816	100
MXW45 - sharp point	U631-822	100
MXW60 - sharp point	U631-830	100



U631-519

Knowledgeable, helpful, dedicated staff



U561-319

Timberfix Tek Screws

Fixing timber or composites to steel. When timber is being fastened to thicker steel section or where extremely hard steels defeat normal tek screws.

Product Name	Steel Thickness	Material Thickness	Size	Head Style	Code	Box / Pack Qty
TFC38	1.5-3.0	6-22	4.2x38	P2 C/Sunk Ribbed	U561-319	100
TFC45	1.5-3.0	10-27	4.8x45	P2 C/Sunk Ribbed	U561-322	100
TFC50	1.5-3.0	13-30	5.5x50	P3 C/Sunk Ribbed	U561-325	100
TFC61	1.5-3.0	13-40	5.5x61	P3 C/Sunk Ribbed	U561-330	100
TFC80	1.5-3.0	25-60	5.5x80	P3 C/Sunk Ribbed	U561-340	100
TFC100	1.5-3.0	45-80	5.5x100	P3 C/Sunk Ribbed	U561-350	100
TFC120	1.5-3.0	40-100	5.5x120	P3 C/Sunk Ribbed	U561-354	100
TFC150	1.5-3.0	40-130	5.5x130	P3 C/Sunk Ribbed	U561-358	100
TFL42	4.0-10.0	10-28	5.5x65	P3 C/Sunk	U561-521	100
TFL65	4.0-10.0	10-42	5.5x80	P3 C/Sunk	U561-532	100
TFL85	4.0-10.0	35-55	5.5x90	P3 C/Sunk	U561-540	100
TFL90	4.0-10.0	45-65	5.5x100	P3 C/Sunk	U561-545	100
TFL100	4.0-10.0	65-100	5.5x135	P3 C/Sunk	U561-550	100
TFL135	4.0-10.0	65-100	5.5x136	P3 C/Sunk	U561-557	100



U391-308

Bonded & Neoprene Washers

Bonded and Neoprene washers are used in conjunction with roofing screws for sealing. Neoprene washers are also used for isolation for stainless brick tie fixings etc.

Product Name	Outside DIA	Application	Code	Box / Pack Qty
A16x6.3	15mm	Wall	U391-308	100
A19x6.3	19mm	Roof	U391-309	100
A29x6.3	29mm	Roof Lights	U391-314	100
M6/M8	30mm	Sealing/Isolation	U391-415	100



U393-009

Butyl Rubber Sealant Strip

Butyl Rubber Sealant For Sealing Joints

Product Name	Colour	Code	Box / Pack Qty
3x9x15	Grey	U393-009	1



U611-237

Round Galvanised Stress Plates

For use with Single Ply Membrane.

Product Name	Code	Box / Pack Qty
50mm	U611-237	100
75mm	U611-239	100

HC16 Colour Caps

We recommend that all non-Colour Head fasteners used in external applications are finished by means of a colour cap, for the colour matching and added weather protection.

Product Name	Code	Box / Pack Qty
White 16mm	U701-105	1000
Terracotta 16mm	U701-116	1000
Ocean Blue 16mm	U701-124	1000
Wedgewood Blue 16mm	U701-125	1000
Moorland Green 16mm	U701-135	1000
Olive Green 16mm	U701-137	1000
Mushroom 16mm	U701-146	1000
Bamboo 16mm	U701-147	1000
Van Dyke Brown 16mm	U701-148	1000
Goosewing Grey 16mm	U701-154	1000
Merlin Grey 16mm	U701-155	1000



U701-105

HC19 Colour Caps

Product Name	Code	Box / Pack Qty
White 19mm	U701-205	1000
Terracotta 19mm	U701-216	1000
Ocean Blue 19mm	U701-224	1000
Wedgewood Blue 19mm	U701-225	1000
Moorland Green 19mm	U701-235	1000
Olive Green 19mm	U701-237	1000
Dark Green 19mm	U701-239	1000
Mushroom 19mm	U701-246	1000
Bamboo 19mm	U701-247	1000
Van Dyk Brown 19mm	U701-248	1000
Goosewing Grey 19mm	U701-254	1000
Merlin Grey 19mm	U701-255	1000
Black 19mm	U701-257	



U701-205

Extensive stocks of products and accessories



U601-120

Roofgrip Tek Screws

Roofgrip (RG) system for attaching single ply membrane and insulation to steel or timber decking.

- - 5.5mm and 6.3mm diameter, high shear and tensile strength
- - self drilling x point
- - Modified buttress thread - high pull-out resistance, reduced risk of stripping thread
- - Low profile head reduces damage to underside of membrane
- - Phillips No 3 recess - Positive and safe drive system
- - Grey / black spex coating - high corrosion resistence for long life
- - UEATC and FM4470 approved
- - Stress plates available
- - Heavy duty version available for fixing to concrete

Heavy Duty ONLY - for concrete decking, drill a 5mm diameter pilot hole into concrete to provide a minimum embedment of 32mm. The tapping hole must be minimum of 15mm deeper than the actual length of the screw.

Product Name	Steel Thickness	Build Up	Code	Box / Pack Qty
RG41	0.7-1.2	13-26	U601-120	200
RG57	0.7-1.2	13-42	U601-128	200
RG75	0.7-1.2	26-60	U601-137	200
RG82	0.7-1.2	26-67	U601-141	200
RG96	0.7-1.2	26-81	U601-148	100
RG111	0.7-1.2	42-96	U601-152	100
RG126	0.7-1.2	58-111	U601-155	100
RG151	0.7-1.2	83-136	U601-160	100
RG177	0.7-1.2	83-162	U601-165	100
RG202	0.7-1.2	108-187	U601-170	100
HRG51 - Heavy Duty	0.7-1.2	19-36	U601-225	200
HRG76 - Heavy Duty	0.7-1.2	44-61	U601-238	200
HRG100 - Heavy Duty	0.7-1.2	68-85	U601-250	100
HRG127 - Heavy Duty	0.7-1.2	95-112	U601-255	100
HRG152 - Heavy Duty	0.7-1.2	120-137	U601-260	100
HRG176 - Heavy Duty	0.7-1.2	144-161	U601-265	100
HRG200 - Heavy Duty	0.7-1.2	168-185	U601-270	100

Security Fixings



D731-400

Security Grille Anchors

We have included this item in our range due to an increasing demand for vandal proof and high security fixings.
Used for many purposes such as:

- Grilles and bars
- Security lighting and cameras
- Shutter doors
- Signs
- Garden and playground furniture
- Fencing etc

Product Name	Drill Size	Thickness	Code	Box / Pack Qty
SGA M8	14	30	D731-400	100
SGA M10	16	30	D731-500	100

CSK Torx & Pin Security Self Tapping Screw

Torx with Pin Security screws require matching driver for installation and removal. Ideal for restricting unauthorised access and for added security in many varied applications. Manufactured from A2 Stainless Steel.



D801-206

Product Name	Drive	Code	Box / Pack Qty
4gx1/2	TZD 15 Pin	D801-206	100
4gx3/4	TZD 15 Pin	D801-210	100
6gx1/2	TZD 15 Pin	D801-306	100
6gx5/8	TZD 15 Pin	D801-308	100
6gx3/4	TZD 15 Pin	D801-310	100
6gx1	TZD 15 Pin	D801-312	100
6gx1 1/4	TZD 15 Pin	D801-315	100
6gx1 1/2	TZD 15 Pin	D801-319	100
8gx1/2	TZD 15 Pin	D801-406	100
8gx5/8	TZD 15 Pin	D801-408	100
8gx3/4	TZD 20 Pin	D801-410	100
8gx1	TZD 20 Pin	D801-412	100
8gx1 1/4	TZD 20 Pin	D801-416	100
8gx1 1/2	TZD 20 Pin	D801-419	100
8gx2	TZD 20 Pin	D801-425	100
8gx2 1/2”	CSK torx + Pin Security Self Tapping Screw	D801-432	
10gx3/4	TZD 25 Pin	D801-510	100
10gx1	TZD 25 Pin	D801-512	100
10gx1 1/4	TZD 25 Pin	D801-516	100
10gx1 1/2	TZD 25 Pin	D801-519	100
10gx2	TZD 25 Pin	D801-525	100
10gx2 1/2	TZD 25 Pin	D801-532	100
10gx3	TZD 25 Pin	D801-533	100
10gx4	TZD 25 Pin	D801-550	100
12gx3	TZD 25 Pin	D801-637	100

For Security Drive Bits see page 519

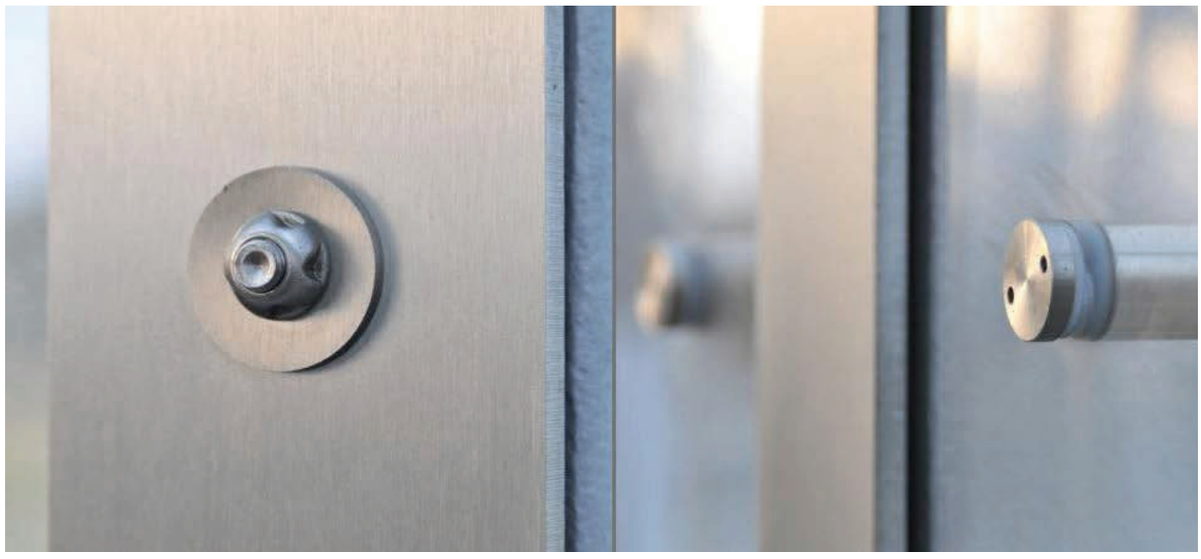

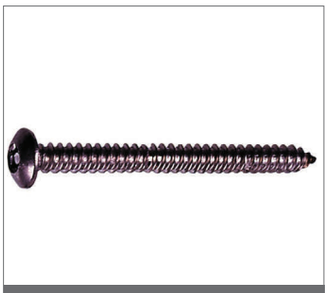

D791-306

Button Torx & Pin Security Stainless Self Tapper

Product Name	Drive	Code	Box / Pack Qty
6gx1/2	TZD 15 Pin	D791-306	100
6gx3/4	TZD 15 Pin	D791-310	100
6gx1	TZD 15 Pin	D791-312	100
8gx5/8	TZD 15 Pin	D791-408	100
8gx3/4	TZD 20 Pin	D791-410	100
8gx1	TZD 20 Pin	D791-412	100
8gx1 1/4	TZD 20 Pin	D791-416	100
8gx1 1/2	TZD 20 Pin	D791-419	100
8gx2	TZD 20 Pin	D791-425	100
10gx3/4	TZD 25 Pin	D791-510	100
10gx1	TZD 25 Pin	D791-512	100
10gx1 1/4	TZD 25 Pin	D791-516	100
10gx1 1/2	TZD 25 Pin	D791-519	100
10gx2	TZD 25 Pin	D791-525	100
12gx1 1/2	TZD 25 Pin	D791-619	100
12gx2	TZD 25 Pin	D791-625	100
12gx3	TZD 25 Pin	D791-637	100
14gx2	TZD 25 Pin	D791-725	100



D841-306

CSK 2 Hole Security Self Tapping Screw

Two hole security screws use a unique driving system which enables both insertion and extraction only by persons having the correct tool.
Ideal for areas where tamper resistance is paramount (e.g. Electronics, Alarm Systems, Office Equipment etc.) but enabling access to authorised persons.
They are supplied in A2 stainless steel in both machine screws and self tapping screws.

Product Name	Drive	Code	Box / Pack Qty
6gx1/2	TH4	D841-306	100
6gx3/4	TH4	D841-310	100
6gx1	TH4	D841-312	100
8gx3/4	TH5	D841-410	100
8gx1	TH5	D841-412	100
8gx1 1/4	TH5	D841-416	100
8gx 1 1/2	TH5	D841-419	100
8gx2	TH5	D841-425	100
10gx3/4	TH6	D841-510	100
10gx1	TH6	D841-512	100
10gx1 1/4	TH6	D841-516	100
10gx1 1/2	TH6	D841-519	100
10gx2	TH6	D841-525	100

PROMPT RESPONSE PROMISE
ON-SITE ON-TIME COMMITMENT

Pan Head 2 Hole Security Self Tapping Screw - Stainless steel

Product Name	Drive	Code	Box / Pack Qty
6gx1/2	TH4	D831-306	100
6gx3/4	TH4	D831-310	100
6gx1	TH4	D831-312	100
8gx3/4	TH5	D831-410	100
8gx1	TH5	D831-412	100
8gx1 1/4	TH5	D831-416	100
8gx 1 1/2	TH5	D831-419	100
8gx2	TH5	D831-425	100
10gx3/4	TH6	D831-510	100
10gx1	TH6	D831-512	100
10gx1 1/4	TH6	D831-516	100
10gx1 1/2	TH6	D831-519	100
10gx2	TH6	D831-525	100



D831-306

Clutch Head Security Screws BZP

Product Name	Code	Box / Pack Qty
6x3/4	D761-310	100
6x1	D761-312	100
8x3/4	D761-410	100
8x1	D761-412	100
8x1 1/4	D761-416	100
8x1 1/2	D761-419	100
8x2	D761-425	100
10x1	D761-512	100
10x1 1/4	D761-516	100
10x1 1/2	D761-519	100
10x2	D761-525	100
12x1 1/2	D761-619	100
12x2	D761-625	100
12x2 1/2	D761-632	100
12x3	D761-637	100



D761-310

Sentinel Security Screws

Sentinel Security Screws are based on a supadrive recess but not allowing the screw to be undone. This is a very useful screw but is not suitable where periodic removal of the screw is required.The screws are hardened steel with a Bright Zinc Plated finish.

Product Name	Drive	Code	Box / Pack Qty
3/4x8	No. 2 Pozi	D771-410	100
1x8	No. 2 Pozi	D771-412	100
1 1/4x8	No. 2 Pozi	D771-416	100
1 1/2x8	No. 2 Pozi	D771-419	100
1 1/4x10	No. 2 Pozi	D771-516	100
1 1/2x10	No. 2 Pozi	D771-519	100
2x12	No. 3 Pozi	D771-625	100



D771-410



D811-105

Button Head Torx & Pin Security Machine Screw

Product Name	Drive	Code	Box / Pack Qty
M4x10	TZD 20 Pin	D811-105	100
M4x12	TZD 20 Pin	D811-106	100
M4x16	TZD 20 Pin	D811-108	100
M4x20	TZD 20 Pin	D811-110	100
M4x25	TZD 20 Pin	D811-112	100
M4x40	TZD 20 Pin	D811-120	100
M4x50	TZD 20 Pin	D811-125	100
M5x10	TZD 20 Pin	D811-205	100
M5x12	TZD 25 Pin	D811-206	100
M5x16	TZD 25 Pin	D811-208	100
M5x20	TZD 25 Pin	D811-210	100
M5x25	TZD 25 Pin	D811-212	100
M5x30	TZD 25 Pin	D811-215	100
M5x50	TZD 25 Pin	D811-225	100
M6x10	TZD 25 Pin	D811-305	100
M6x12	TZD 30 Pin	D811-306	100
M6x20	TZD 30 Pin	D811-310	100
M6x25	TZD 30 Pin	D811-312	100
M6x30	TZD 30 Pin	D811-315	100
M6x40	TZD 30 Pin	D811-320	100
M6x50	TZD 30 Pin	D811-325	100
M6x60	TZD 30 Pin	D811-330	100



D812-215

Button HD Hex & Pin Security Machine Screw

Product Name	Code	Box / Pack Qty
M5x30	D812-215	100
M5x40	D812-220	100
M5x60	D812-230	100
M6x10	D812-305	100
M6x20	D812-310	100
M6x25	D812-312	100
M8x30	D812-415	100
M8x40	D812-420	100

PROMPT RESPONSE PROMISE

ON-SITE ON-TIME COMMITMENT

CSK Torx & Pin Security Machine Screws

Product Name	Drive	Code	Box / Pack Qty
M4x10	TZD 20 Pin	D821-105	100
M4x12	TZD 20 Pin	D821-106	100
M4x16	TZD 20 Pin	D821-108	100
M4x20	TZD 20 Pin	D821-110	100
M4x25	TZD 20 Pin	D821-112	100
M4x40	TZD 20 Pin	D821-120	100
M5x10	TZD 20 Pin	D821-205	100
M5x16	TZD 25 Pin	D821-208	100
M5x20	TZD 25 Pin	D821-210	100
M5x25	TZD 25 Pin	D821-212	100
M5x30	TZD 25 Pin	D821-215	100
M6x12	TZD 30 Pin	D821-306	100
M6x20	TZD 30 Pin	D821-310	100
M6x25	TZD 30 Pin	D821-312	100
M6x30	TZD 30 Pin	D821-315	100
M6x40	TZD 30 Pin	D821-320	100
M6x80	TZD 30 Pin	D821-340	100



D821-105

CSK Hex & Pin Security Machine Screw

Product Name	Code	Box / Pack Qty
M3x20	D822-010	100
M4x12	D822-106	100
M5x40	D822-220	100
M5x50	D822-225	100
M5x60	D822-230	100
M6x12	D822-306	100
M6x16	D822-308	100
M6x20	D822-310	100
M6x30	D822-315	100
M6x60	D822-330	100
M8x35	D822-417	100



D822-010

Investing heavily in stock, we focus on the competitive pricing of quality products, consistently available for daily delivery to site, on time, every time



D851-055

Button Head 2 Hole Stainless Security Machine Screws

Product Name	Drive	Code	Box / Pack Qty
M3x10	TH3	D851-055	100
M3x12	TH3	D851-056	100
M3x16	TH3	D851-058	100
M4x10	TH5	D851-105	100
M4x12	TH5	D851-106	100
M4x16	TH5	D851-108	100
M4x20	TH5	D851-110	100
M4x25	TH5	D851-112	100
M4x30	TH6	D851-115	100
M5x12	TH6	D851-206	100
M5x16	TH6	D851-208	100
M5x20	TH6	D851-210	100
M5x25	TH6	D851-212	100
M5x30	TH6	D851-215	100
M6x12	TH8	D851-306	100
M6x20	TH8	D851-310	100
M6x25	TH8	D851-312	100
M6x30	TH8	D851-315	100
M6x40	TH8	D851-320	100



D861-055

CSK 2 Hole Stainless Security Machine Screws

Product Name	Drive	Code	Box / Pack Qty
M3x10	TH3	D861-055	100
M3x12	TH3	D861-056	100
M3x16	TH3	D861-058	100
M4x10	TH5	D861-105	100
M4x12	TH5	D861-106	100
M4x16	TH5	D861-108	100
M4x20	TH5	D861-110	100
M4x25	TH5	D861-112	100
M5x12	TH6	D861-206	100
M5x16	TH6	D861-208	100
M5x20	TH6	D861-210	100
M5x25	TH6	D861-212	100
M5x30	TH6	D861-215	100
M6x12	TH8	D861-306	100
M6x20	TH8	D861-310	100
M6x25	TH8	D861-312	100
M6x30	TH8	D861-315	100
M6x40	TH8	D861-320	100

Raised CSK Pin Hex Security Machine Screws

Pin Hex security screws have been manufactured with an internal pin within the standard socket aperture. This prevents removal with standard hexagon keys. This system is suitable for medium torque applications and is one of the most difficult screws to remove without the matching driver.



D861-712

Product Name	Code	Box / Pack Qty
M3.5x25	D861-712	100
M3.5x30	D861-715	100
M3.5x50	D861-725	100
M3.5x30	D861-815	100
M3.5x40	D861-820	100
M3.5x50	D861-825	100
M3.5x20	D861-910	100
M3.5x25	D861-912	100
M3.5x30	D861-915	100
M3.5x50	D861-925	100

BNP Raised CSK Machine Screws

Commonly known as switch box screws as they are used on electrical switches etc.



P801-076

Product Name	Code	Box / Pack Qty
M3.5x12	P801-076	100
M3.5x25	P801-079	100
M3.5x30	P801-080	100
M3.5x40	P801-082	100
M3.5x50	P801-084	100
M3.5x60	P801-085	100
M3.5x75	P801-088	100
M3.5x50	P801-184	100
M3.5 - extension	P801-200	100

BZP Shear Nuts

This effective but simple idea has been used for a number of years in all types of security applications.
The nut is tightened to a pre designed maximum torque load and the top hexagon part breaks off providing a high security finish to all types of bolts.
Can be used with standard bolts or some concrete anchor fixings.



D741-300

Product Name	Code	Box / Pack Qty
M6	D741-300	100
M8	D741-400	100
M10	D741-500	100
M12	D741-600	100

PROMPT RESPONSE PROMISE

ON-SITE ON-TIME COMMITMENT



D742-400

Galvanised Shear Nuts

Product Name	Code	Box / Pack Qty
M8	D742-400	100
M10	D742-500	100
M12	D742-600	100



D743-400

Stainless Steel Shear Nuts

A high security permanent nut fastening. The hexagonal part of the nut shears off at a predetermined torque (because only the cone part is threaded) leaving a tamper resistant cone. No specialist tools required, use standard socket or spanner. Manufactured in bright zinc plated (CR-3) steel, galvanised steel and A2 stainless steel.

Product Name	Code	Box / Pack Qty
M8	D743-400	100



D744-300

BZP Armour Rings

A simple conical collar which is hammered over any standard hexagon bolt head or nut, rendering it tamper resistant. This security fastener has the advantage of not being governed by torque and can be applied to existing fasteners. Another advantage of using the Armour RingTM is that it leaves a smooth cover to existing fixings.

Product Name	Code	Box / Pack Qty
M6	D744-300	100
M8	D744-400	100
M10	D744-500	100
M12	D744-600	100



D751-300

Kinmar Permanent Security Nuts

A unique hi torque tamper resistant security nut that is a superior alterntive to a Shear Nut
A matching drive tool allows tightening to desired torque giving a permanent fastening
Ideal for use on concrete anchors, security fencing, playgrounds, street furniture, public transport etc.Also available in a torque resistant removable version.

Product Name	Code	Box / Pack Qty
M6	D751-300	100
M8	D751-400	100
M10	D751-500	100
M12	D751-600	100

Kinmar Drive Tool

Pin Hex security screws have been manufactured with an internal pin within the standard socket aperture. This prevents removal with standard hexagon keys. This system is suitable for medium torque applications and is one of the most difficult screws to remove without the matching driver.

Product Name	Code	Box / Pack Qty
M6	D752-300	1
M8	D752-400	1
M10	D752-500	1
M12	D752-600	1



D752-300

Galvanised Saddle Bolts

Product Name	Code	Box / Pack Qty
M8 x 40	D743-420	100



D743-420

Screw Hooks & Eves / Vine Eyes

Shouldered Cup Hooks

Product Name	Code	Box / Pack Qty
19mm BZP	FF17-010	1000
25mm BZP	FF17-012	100
25mm EB	FF17-112	100
32mm EB	FF17-115	100
38mm EB	FF17-119	100



FF17-010

Zinc Plated Vine Eyes

Zinc plated, for hanging suspended ceilings from wooden joists etc.

Product Name	Code	Box / Pack Qty
75mmx5.5mm	R761-137	100
45mmx10g	R761-222	100
65mmx14g	R761-232	100
75mmx18g	R761-237	100

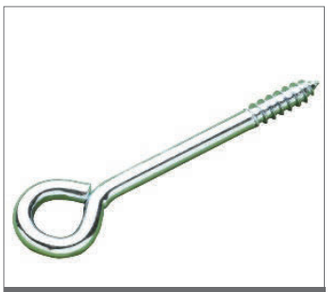

R761-137

Zinc plated screw hooks

Product Name	Code	Box / Pack Qty
55mmx8g	R761-527	100
80mmx12g	R761-540	100
100mmx18g	R761-550	100



R761-527

Bolts, Nuts & Washers



N461-312

Cup Square Hex

Coach bolt bright zinc plated, complete with one hexagon nut. Also known as carriage bolts.

Product Name	Code	Box / Pack Qty
M6x25	N461-312	200
M6x30	N461-315	200
M6x40	N461-320	200
M6x50	N461-325	200
M6x60	N461-330	200
M6x65	N461-332	200
M6x70	N461-335	200
M6x75	N461-337	200
M6x80	N461-340	100
M6x100	N461-350	100
M6x110	N461-352	100
M6x130	N461-356	50
M6x150	N461-360	100
M8x30	N461-415	200
M8x40	N461-420	200
M8x45	N461-422	100
M8x50	N461-425	100
M8x55	N461-427	100
M8x60	N461-430	100
M8x65	N461-432	100
M8x70	N461-435	100
M8x75	N461-437	100
M8x80	N461-440	100
M8x90	N461-445	100
M8x100	N461-450	100
M8x120	N461-454	50
M8x130	N461-456	50
M8x140	N461-458	50
M8x150	N461-460	50
M8x160	N461-462	50
M8x180	N461-466	50
M8x200	N461-470	50
M10x30	N461-515	100
M10x40	N461-520	100
M10x45	N461-522	100
M10x50	N461-525	100
M10x60	N461-530	100
M10x65	N461-532	100
M10x70	N461-535	100
M10x75	N461-537	50
M10x80	N461-540	50
M10x90	N461-545	50

For Spanners see page 431

BZP Coach Bolts With Hex Nuts - cont

Product Name	Code	Box / Pack Qty
M10x100	N461-550	50
M10x110	N461-552	50
M10x120	N461-554	50
M10x130	N461-556	25
M10x140	N461-558	25
M10x150	N461-560	25
M10x160	N461-562	25
M10x180	N461-566	25
M10x200	N461-570	25
M10x220	N461-572	25
M10x240	N461-574	25
M10x260	N461-576	25
M10x300	N461-580	25
M12x30	N461-615	25
M12x40	N461-620	25
M12x50	N461-625	25
M12x60	N461-630	25
M12x65	N461-632	25
M12x70	N461-635	25
M12x75	N461-637	25
M12x80	N461-640	25
M12x90	N461-645	25
M12x100	N461-650	25
M12x110	N461-652	25
M12x120	N461-654	25
M12x130	N461-656	25
M12x150	N461-660	25
M12x160	N461-662	25
M12x180	N461-666	25
M12x200	N461-670	25
M12x220	N461-672	25
M12x230	N461-673	25
M12x240	N461-674	25
M12x260	N461-676	10
M12x300	N461-680	10
M16x130	N461-856	10
M16x150	N461-860	10
M16x180	N461-866	10
M16x200	N461-870	10
M16x220	N461-872	10
M16x250	N461-875	10
M16x280	N461-878	10



N461-550

PROMPT RESPONSE PROMISE

ON-SITE ON-TIME COMMITMENT



P421-225

A2 Stainless Cup Square Hex Bolts

Product Name	Code	Box / Pack Qty
M5x50	P421-225	50
M6x20	P421-310	50
M6x25	P421-312	50
M6x60	P421-330	50
M8x35	P421-417	50
M8x60	P421-430	50
M8x80	P421-440	50
M8x110	P421-452	50
M8x130	P421-456	50
M10x60	P421-530	50
M10x70	P421-535	50
M10x80	P421-540	50
M10x110	P421-552	50
M10x130	P421-556	50
M12x100	P421-650	50



N462-444

Galvanised Cup Square Hex Bolts (Without Nuts)

Product Name	Code	Box / Pack Qty
M8x70	N462-444	25
M8x100	N462-450	25
M8x150	N462-460	25
M10x100	N462-550	25
M12x100	N462-650	25
M12x120	N462-654	25
M12x160	N462-662	25
M12x200	N462-670	25



BZP HT Hex Bolts 8.8 Grade

This product is not supplied with nuts as standard.

Product Name	Code	Box / Pack Qty
M6x50	N521-325	200
M6x60	N521-330	100
M6x70	N521-335	200
M6x90	N521-345	100
M8x40	N521-420	200
M8x45	N521-422	200
M8x50	N521-425	200
M8x55	N521-427	200
M8x60	N521-430	200
M8x65	N521-432	100
M8x70	N521-435	100
M8x75	N521-437	100
M8x80	N521-440	100
M8x90	N521-445	100
M8x100	N521-450	100
M8x110	N521-455	100
M8x120	N521-460	50
M8x130	N521-465	50
M10x45	N521-522	100
M10x50	N521-525	100
M10x60	N521-530	100
M10x65	N521-532	100
M10x70	N521-535	100
M10x75	N521-537	50
M10x80	N521-540	50
M10x100	N521-550	50
M10x110	N521-552	50
M10x120	N521-554	50
M10x130	N521-556	50
M10x150	N521-560	50
M10x160	N521-562	50
M10x200	N521-570	50
M10x230	N521-580	25
M10x260	N521-590	25
M12x40	N521-620	100
M12x45	N521-622	100
M12x50	N521-625	100
M12x60	N521-630	100
M12x65	N521-632	100
M12x70	N521-635	100
M12x75	N521-637	100
M12x80	N521-640	100
M12x90	N521-645	100
M12x100	N521-650	100
M12x110	N521-652	100
M12x120	N521-654	100
M12x130	N521-656	50



N521-325

BZP HT Hex Bolts 8.8 Grade (continued)

Product Name	Code	Box / Pack Qty
M12x140	N521-658	50
M12x150	N521-660	50
M12x180	N521-666	50
M12x200	N521-670	25
M12x220	N521-680	25
M14x120	N521-697	50
M16x45	N521-722	50
M16x50	N521-725	50
M16x55	N521-727	50
M16x60	N521-730	25
M16x65	N521-732	25
M16x70	N521-735	25
M16x75	N521-737	25
M16x80	N521-740	25
M16x90	N521-745	25
M16x100	N521-750	25
M16x110	N521-752	25
M16x130	N521-756	25
M16x140	N521-758	25
M16x150	N521-760	25
M16x120	N521-762	25
M16x160	N521-764	25
M16x180	N521-766	25
M16x200	N521-770	25
M16x260	N521-782	25
M20x55	N521-827	25
M20x60	N521-830	25
M20x65	N521-832	25
M20x70	N521-835	25
M20x75	N521-837	20
M20x80	N521-840	20
M20x90	N521-845	10
M20x100	N521-850	10
M20x110	N521-852	10
M20x120	N521-854	10
M20x130	N521-856	10
M20x140	N521-858	10
M20x150	N521-860	10
M20x160	N521-862	10
M20x180	N521-866	10
M20x200	N521-870	10
M24x65	N521-932	10
M24x75	N521-937	10
M24x100	N521-950	10
M24x110	N521-952	10
M24x120	N521-954	10
M24x140	N521-958	10
M24x150	N521-960	10

A2 Stainless Steel Hex Bolts

Product Name	Code	Box / Pack Qty
M6x40	P353-320	100
M6x120	P353-360	100
M8x50	P353-425	100
M8x120	P353-460	100
M10x50	P353-525	100
M10x60	P353-530	100
M10x65	P353-533	100
M10x100	P353-550	100
M10x110	P353-555	100
M10x120	P353-560	100
M10x140	P353-570	100
M12x60	P353-630	100
M12x90	P353-645	100
M12x120	P353-660	100
M12x160	P353-680	100
M16x80	P353-740	100
M16x90	P353-745	100
M16x100	P353-750	100
M16x120	P353-754	100
M16x140	P353-756	100
M16x150	P353-760	100
M16x200	P353-770	100
M20x70	P353-835	100
M20x100	P353-850	100
M20x140	P353-858	100
M20x200	P353-870	100

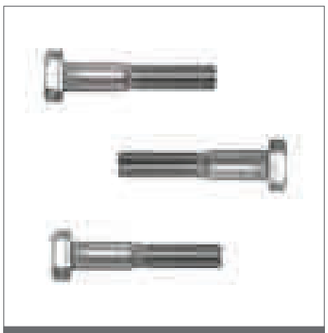

P353-320

With **Constructionline** and **ISO9001 accreditation** you have extra peace of mind that we are a reputable supplier

PROMPT RESPONSE PROMISE

ON-SITE ON-TIME COMMITMENT

BZP HT Hex Set Screws (Fully Threaded) 8.8 Grade



N501-105

Product Name	Code	Box / Pack Qty
M4x10	N501-105	200
M4x12	N501-106	200
M4x16	N501-108	200
M4x20	N501-110	200
M4x25	N501-112	200
M4x30	N501-115	200
M5x10	N501-205	200
M5x16	N501-208	200
M5x20	N501-210	200
M5x25	N501-212	200
M5x30	N501-215	200
M5x40	N501-220	200
M5x50	N501-225	200
M5x60	N501-230	200
M6x10	N501-305	200
M6x12	N501-306	200
M6x16	N501-308	200
M6x20	N501-310	200
M6x25	N501-312	200
M6x30	N501-315	200
M6x35	N501-317	200
M6x40	N501-320	200
M6x50	N501-325	200
M6x60	N501-330	200
M6x70	N501-335	200
M6x80	N501-340	100
M6x100	N501-350	100
M8x12	N501-406	200
M8x16	N501-408	200
M8x20	N501-410	200
M8x25	N501-412	200
M8x30	N501-415	200
M8x35	N501-417	200
M8x40	N501-420	200
M8x45	N501-422	200
M8x50	N501-425	200
M8x60	N501-430	200
M8x65	N501-433	200
M8x70	N501-435	100
M8x75	N501-437	100
M8x80	N501-440	100
M8x90	N501-445	100
M8x100	N501-450	100
M8x110	N501-455	100
M10x16	N501-508	200
M10x20	N501-510	200

BZP HT Hex Set Screws (Fully Threaded) - continued

Product Name	Code	Box / Pack Qty
M10x25	N501-512	200
M10x30	N501-515	200
M10x35	N501-517	100
M10x40	N501-520	100
M10x45	N501-522	100
M10x50	N501-525	100
M10x60	N501-530	100
M10x70	N501-535	100
M10x80	N501-540	50
M10x90	N501-545	50
M10x100	N501-550	50
M10x120	N501-560	50
M12x25	N501-612	100
M12x30	N501-615	100
M12x35	N501-617	100
M12x40	N501-620	100
M12x45	N501-622	100
M12x50	N501-625	50
M12x60	N501-630	50
M12x70	N501-635	50
M12x80	N501-640	50
M12x100	N501-650	50
M12x120	N501-660	50
M14x40	N501-694	50
M14x50	N501-695	50
M14x70	N501-697	50
M14x80	N501-698	50
M14x100	N501-700	50
M16x25	N501-712	50
M16x30	N501-715	50
M16x35	N501-717	50
M16x40	N501-720	50
M16x45	N501-722	50
M16x50	N501-725	50
M16x55	N501-727	50
M16x60	N501-730	50
M16x70	N501-735	50
M16x80	N501-740	25
M16x100	N501-750	25
M16x110	N501-755	25
M20x40	N501-820	25
M20x45	N501-822	25
M20x50	N501-825	25
M20x60	N501-830	25
M20x70	N501-835	25
M20x80	N501-840	25
M20x90	N501-845	25
M20x100	N501-850	25



N501-512



P351-106

A2 Stainless Steel Hex Set Screws

Product Name	Code	Box / Pack Qty
M4x12	P351-106	200
M4x16	P351-108	200
M4x20	P351-110	200
M4x25	P351-112	200
M4x30	P351-115	200
M4x40	P351-120	200
M4x50	P351-125	200
M5x10	P351-205	200
M5x12	P351-206	200
M5x16	P351-208	200
M5x20	P351-210	200
M5x25	P351-212	200
M5x30	P351-215	200
M5x40	P351-220	200
M5x50	P351-225	200
M5x60	P351-230	200
M6x10	P351-305	100
M6x12	P351-306	100
M6x14	P351-307	100
M6x16	P351-308	100
M6x20	P351-310	100
M6x25	P351-312	100
M6x30	P351-315	100
M6x35	P351-317	100
M6x40	P351-320	100
M6x50	P351-325	100
M6x60	P351-330	100
M6x70	P351-335	100
M6x75	P351-337	50
M6x100	P351-350	50
M8x16	P351-408	100
M8x20	P351-410	100
M8x25	P351-412	100
M8x30	P351-415	100
M8x35	P351-417	100
M8x40	P351-420	100
M8x50	P351-425	100
M8x60	P351-430	50
M8x75	P351-437	50
M8x80	P351-440	50
M8x100	P351-450	50
M10x20	P351-510	100
M10x25	P351-512	100
M10x30	P351-515	100
M10x35	P351-517	100
M10x40	P351-520	100
M10x50	P351-525	100
M10x60	P351-530	100
M10x70	P351-535	100

A2 Stainless Steel Hex Set Screws - cont

Product Name	Code	Box / Pack Qty
M10x75	P351-537	50
M10x80	P351-538	50
M10x100	P351-550	50
M12x20	P351-610	100
M12x25	P351-612	100
M12x30	P351-615	100
M12x35	P351-617	100
M12x40	P351-620	100
M12x50	P351-625	100
M12x60	P351-630	50
M12x70	P351-635	50
M12x75	P351-637	50
M12x80	P351-640	50
M12x100	P351-650	50
M14x60	P351-690	50
M16x25	P351-712	50
M16x30	P351-715	50
M16x35	P351-717	50
M16x40	P351-720	50
M16x50	P351-725	50
M16x60	P351-730	25
M16x70	P351-735	25
M16x75	P351-737	25
M16x100	P351-750	25
M20x30	P351-815	50
M20x50	P351-825	25
M20x75	P351-837	25
M20x90	P351-845	25
M20x100	P351-850	25

A4 Stainless Fixings Available



P351-106

If you don't already have a trade account, **contact us** today, you could make some serious savings!

PROMPT RESPONSE PROMISE

ON-SITE ON-TIME COMMITMENT



P701-206

Brass Hex Set Screws

Product Name	Code	Box / Pack Qty
M5x12	P701-206	100
M5x20	P701-210	100
M5x25	P701-212	100
M6x12	P701-306	100
M6x16	P701-308	100
M6x20	P701-310	100
M6x25	P701-312	100
M6x30	P701-315	100
M6x40	P701-320	100
M8x16	P701-408	100
M8x20	P701-410	100
M8x25	P701-412	100
M8x30	P701-415	100
M8x40	P701-420	100
M8x50	P701-425	100
M10x20	P701-510	100
M10x25	P701-512	100
M10x35	P701-517	100
M10x40	P701-520	50
M10x50	P701-525	50
M12x30	P701-615	50
M12x40	P701-620	50
M12x50	P701-625	50
M12x60	P701-630	50



P871-200

Nylon Hex Set Screws

Product Name	Code	Box / Pack Qty
M6x12	P871-200	100
M6x25	P871-205	100
M6x50	P871-210	100
M6x70	P871-215	100
M8x16	P871-220	100
M8x25	P871-225	100
M8x50	P871-230	100
M8x60	P871-232	100
M8x70	P871-235	100
M8x80	P871-238	100
M10x20	P871-240	50
M10x30	P871-245	50
M10x50	P871-250	50
M10x70	P871-255	50
M12x25	P871-260	50
M12x50	P871-265	50
M12x70	P871-270	50

Grade 8.8 Galvanised Hex Set Screws

This product is not supplied with nuts as standard.

Product Name	Code	Box / Pack Qty
M8 X 25	N505-412	200
M8 X 40	N505-420	200
M8 X 50	N505-425	200
M10 X 25	N505-512	200
M10 X 30	N505-515	200
M10 x 40	N505-520	100
M10 x 50	N505-525	100
M10 x 70	N505-535	100
M10 x 100	N505-550	50
M12 x 30	N505-615	100
M12 x 40	N505-620	100
M12 x 50	N505-625	50
M12 x 60	N505-630	50
M12 x 70	N505-635	50
M12 x 100	N505-650	50
M16 x 35	N505-717	50
M16 x 40	N505-720	50
M16 x 50	N505-725	50
M16 x 60	N505-730	50
M16 x 80	N505-740	50
M16 x 100	N505-750	25
M20 x 40	N505-820	25
M20 x 50	N505-825	25
M20 x 60	N505-830	25
M20 x 70	N505-835	25
M20 x 100	N505-850	25



N505-412







N401-205

BZP Roofing Bolts & Nuts

Product Name	Code	Box / Pack Qty
M5x10	N401-205	200
M5x12	N401-206	200
M5x16	N401-208	200
M5x20	N401-210	200
M5x25	N401-212	200
M5x30	N401-215	200
M5x40	N401-220	200
M5x50	N401-225	200
M6x8	N401-304	200
M6x10	N401-305	200
M6x12	N401-306	200
M6x16	N401-308	200
M6x20	N401-310	200
M6x25	N401-312	200
M6x30	N401-315	200
M6x35	N401-317	200
M6x40	N401-320	100
M6x50	N401-325	100
M6x60	N401-330	100
M6x70	N401-335	100
M6x80	N401-340	100
M6x100	N401-350	100
M6x120	N401-354	100
M6x140	N401-358	100
M6x160	N401-362	100
M8x20	N401-410	100
M8x25	N401-412	100
M8x30	N401-415	100
M8x40	N401-420	100
M8x50	N401-425	100
M8x60	N401-430	100
M8x80	N401-440	100
M8x100	N401-450	50
M8x120	N401-454	50
M8x140	N401-458	50
M8x160	N401-462	50
M8x180	N401-466	50
M10x25	N401-512	100
M10x30	N401-515	100
M10x40	N401-520	50
M10x50	N401-525	50
M10x60	N401-530	50
M10x70	N401-535	50
M10x80	N401-540	50
M10x100	N401-550	50

Forged Closed Eye Bolt

Forged Closed Eye Bolt - These wil be sent as Bright Zinc Plated or Yellow Passivated

Product Name	Code	Box / Pack Qty
FEM08	R732-400	50
FEM10	R732-500	50
FEM12	R732-600	50



R732-400

Metric Eyebolts - BZP

Product Name	Code	Box / Pack Qty
M6 x 80	R731-340	50
M6 x 100	R731-350	50
M6 x 150	R731-360	50
M8 x 80	R731-440	50
M8 x 100	R731-450	50
M10 x 80	R731-540	50
M10 x 100	R731-550	50
M10 x 200	R731-570	50
M10 x 250	R731-575	50
M10 x 300	R731-580	50
M12 x 80	R731-640	50



R731-340

Stainless Steel lifting Eyebolts

Eye Bolts and Eye Nuts are also commonly known in the lifting industry as lifting eyes and are available in a wide range of metric and imperial sizes, as well as high tensile steel or stainless steel options.

Product Name	Code	Box / Pack Qty
M12 A2	P550-006	1



P550-006

Self Coloured Dynamo Eye Bolts

These eye bolts are primarily designed to go into tapped holes.

Product Name	Code	Box / Pack Qty
M10x100	R733-050	1
M12x100	R733-060	1
M16x112	R733-070	1
M20x125	R733-080	1



R733-050



R751-030

BZP Ring Nuts

For use either with anchor bolts or standard bolts. These ring nuts are produced to DIN582, but are not certificated for lifting purposes.

Product Name	Thread	Code	Box / Pack Qty
RN06	6mm	R751-030	25
RN08	8mm	R751-040	25
RN10	10mm	R751-050	25
RN12	12mm	R751-060	10
RN16	16mm	R751-070	10
RN20	20mm	R751-080	5



U881-340

Hook Bolts & Nuts

Product Name	Code	Box / Pack Qty
M6x80	U881-340	100
M6x140	U881-358	100
M6x160	U881-362	100
M8x80	U881-440	100
M8x100	U881-450	100
M8x120	U881-454	100
M8x140	U881-458	100
M8x150	U881-460	100
M8x160	U881-462	100
M8x180	U881-466	100
M8x200	U881-470	100
M8x220	U881-472	100
M8x240	U881-474	100
M8x300	U881-480	100

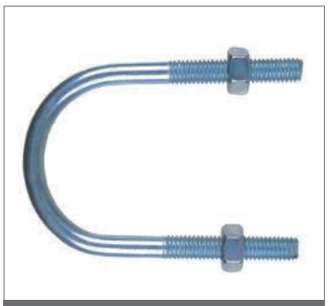

R621-110

BZP U-Bolts - Standard Leg

The dimension given for U-bolts is the nominal bore (N.B.) of the pipe. The actual distance between the legs is greater than this to allow for the wall thickness of the pipe. Extended leg U-bolts have approximately 50mm extra thread length on the legs than standard U-bolts. All our U-bolts are supplied with two hex nuts to suit.

Product Name	Amm	Bmm	Cmm	Dmm	Code	Box / Pack Qty
20 Std	27	53	30	M6	R621-110	100
25 Std	34	60	40	M6	R621-112	100
32 Std	45	70	40	M10	R621-116	100
40 Std	51	75	40	M10	R621-120	100
50 Std	60	85	40	M10	R621-125	100
65 Std	76	100	40	M10	R621-132	100
80 Std	90	115	40	M12	R621-140	50
100 Std	114	140	40	M12	R621-150	50
125 Std	140	165	40	M12	R621-155	25
150 Std	170	200	50	M12	R621-160	25

BZP U-Bolts - Extended Leg

Product Name	Amm	Bmm	Cmm	Dmm	Code	Box / Pack Qty
25	34	111	75	M6	R621-212	100
32	45	122	85	M10	R621-216	100
40	48	127	85	M10	R621-220	100
50	60	140	85	M10	R621-225	100
65	76	152	85	M10	R621-232	100
80	90	168	90	M12	R621-240	50
100	114	193	90	M12	R621-250	50

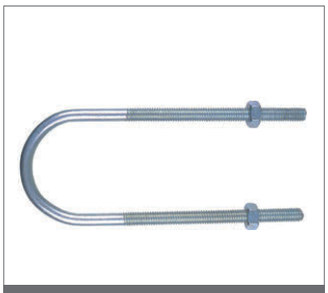

R621-212

Need some help with your product selection? Our experts are here to help.
Call 01772 250060

PROMPT RESPONSE PROMISE

ON-SITE ON-TIME COMMITMENT



N881-052

For Screwdriver bits see page 516

BZP CSK Pozi Machine Screw

Product Name	Code	Box / Pack Qty
M3x5	N881-052	1000
M3x10	N881-055	1000
M3x12	N881-056	1000
M3x16	N881-057	1000
M3x20	N881-058	1000
M3x25	N881-059	1000
M4x6	N881-103	1000
M4x8	N881-104	1000
M4x10	N881-105	1000
M4x12	N881-106	1000
M4x16	N881-108	1000
M4x20	N881-110	1000
M4x25	N881-112	500
M4x30	N881-115	500
M4x40	N881-120	250
M4x50	N881-125	250
M4x60	N881-130	250
M5x10	N881-205	1000
M5x12	N881-206	1000
M5x16	N881-208	500
M5x20	N881-210	500
M5x25	N881-212	500
M5x30	N881-215	250
M5x35	N881-217	250
M5x40	N881-220	250
M5x50	N881-225	100
M5x60	N881-230	100
M5x70	N881-235	100
M5x100	N881-250	100
M6x10	N881-305	500
M6x12	N881-306	250
M6x16	N881-308	250
M6x20	N881-310	250
M6x25	N881-312	250
M6x30	N881-315	200
M6x35	N881-317	200
M6x40	N881-320	200
M6x50	N881-325	100
M6x60	N881-330	100
M6x70	N881-335	100
M6x100	N881-350	100
M8x25	N881-412	200
M8x30	N881-415	100
M8x50	N881-425	50

BZP Pan Pozi Machine Screws

Product Name	Code	Box / Pack Qty
M3x6	N841-053	1000
M3x10	N841-055	1000
M3x12	N841-056	1000
M3x16	N841-057	1000
M3x20	N841-058	1000
M3x25	N841-059	1000
M4x8	N841-104	1000
M4x10	N841-105	1000
M4x12	N841-106	1000
M4x16	N841-108	1000
M4x20	N841-110	1000
M4x25	N841-112	500
M4x30	N841-115	500
M4x35	N841-117	250
M4x40	N841-120	250
M4x50	N841-125	250
M5x8	N841-204	1000
M5x10	N841-205	1000
M5x12	N841-206	1000
M5x16	N841-208	500
M5x20	N841-210	500
M5x25	N841-212	500
M5x30	N841-215	250
M5x40	N841-220	250
M5x50	N841-225	100
M5x60	N841-230	100
M5x70	N841-235	100
M6x10	N841-305	500
M6x12	N841-306	250
M6x16	N841-308	250
M6x20	N841-310	250
M6x25	N841-312	250
M6x30	N841-315	200
M6x40	N841-320	200
M6x50	N841-325	100
M6x60	N841-330	100
M6x70	N841-335	100
M6x80	N841-340	100
M6x100	N841-350	100
M8x20	N841-410	200



N841-053



N841-220

Visit our website: www.readyfixuk.co.uk to view our entire range and latest offers

A2 Stainless Steel Pozi CSK Machine screw



P381-005

Product Name	Code	Box / Pack Qty
M3x10	P381-005	200
M3x12	P381-006	200
M3x25	P381-012	200
M4x4	P381-102	200
M4x8	P381-104	200
M4x10	P381-105	200
M4x20	P381-110	200
M4x25	P381-112	200
M4x30	P381-115	200
M4x40	P381-120	200
M5x10	P381-205	200
M5x12	P381-206	200
M5x16	P381-208	200
M5x20	P381-210	200
M5x30	P381-215	200
M5x35	P381-217	200
M5x40	P381-220	200
M5x50	P381-225	200
M6x10	P381-305	200
M6x12	P381-306	200
M6x16	P381-308	100
M6x20	P381-310	100
M6x25	P381-312	100
M6x30	P381-315	100
M6x40	P381-320	100
M6x50	P381-325	100
M6x60	P381-330	100
M6x80	P381-340	100
M6x100	P381-350	100
M8x45	P381-422	100

If you don't already have a trade account, **contact us** today, you could make some serious savings!

PROMPT RESPONSE PROMISE

ON-SITE ON-TIME COMMITMENT

A2 Stainless Steel Pozi Pan Head Machine Screws

Product Name	Code	Box / Pack Qty
M3x10 A2	P401-055	200
M3x12 A2	P401-056	200
M3x16 A2	P401-058	200
M4x8 A2	P401-104	200
M4x10 A2	P401-105	200
M4x12 A2	P401-106	200
M4x16 A2	P401-108	200
M4x20 A2	P401-110	200
M4x25 A2	P401-112	200
M4x30 A2	P401-115	200
M4x40 A2	P401-120	200
M4x50 A2	P401-125	200
M5x10 A2	P401-205	200
M5x12 A2	P401-206	200
M5x16 A2	P401-208	200
M5x20 A2	P401-210	200
M5x25 A2	P401-212	200
M5x30 A2	P401-215	200
M5x40 A2	P401-220	200
M5x50 A2	P401-225	200
M6x10 A2	P401-305	100
M6x12 A2	P401-306	100
M6x16 A2	P401-308	100
M6x20 A2	P401-310	100
M6x25 A2	P401-312	100
M6x30 A2	P401-315	100
M6x40 A2	P401-320	100
M6x50 A2	P401-325	100
M8x25 A2	P401-412	100
M8x30 A2	P401-415	100
M8x40 A2	P401-420	100
M8x50 A2	P401-425	100

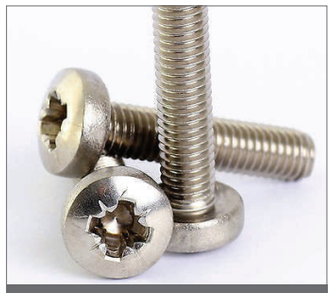

P401-055

Brass CSK Slotted Machine Screws

Product Name	Code	Box / Pack Qty
M4x10	P771-105	100
M4x12	P771-106	100
M4x16	P771-108	100
M4x20	P771-110	100
M4x25	P771-112	100
M4x30	P771-115	100

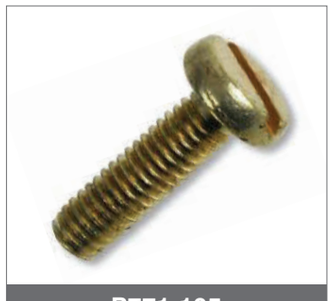

P771-105



P821-906

Brass Rd HD M/Screws

Product Name	Code	Box / Pack Qty
2BAx1/2	P821-906	100
2BAx3/4	P821-910	100
2BAx1	P821-912	100
2BAx1 1/2	P821-919	100

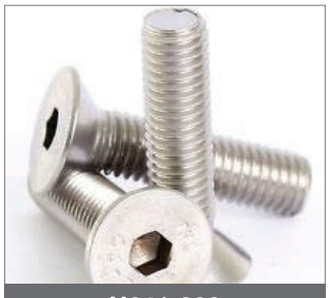

N641-003

BZP CSK Socket Screws

Product Name	Wrench Key Size mm	Code	Box / Pack Qty
M3x6	2.5	N641-003	200
M4x8	2.5	N641-104	200
M4x10	2.5	N641-105	200
M4x12	2.5	N641-106	200
M4x16	2.5	N641-108	200
M4x20	2.5	N641-110	200
M4x25	2.5	N641-112	200
M5x12	3	N641-206	200
M5x16	3	N641-208	200
M5x20	3	N641-210	200
M5x25	3	N641-212	200
M5x30	3	N641-215	200



BZP CSK Socket Screws

Product Name	Wrench Key Size mm	Code	Box / Pack Qty
M5x40	3	N641-220	200
M6x10	3	N641-305	200
M6x12	3	N641-306	200
M6x16	4	N641-308	200
M6x20	4	N641-310	200
M6x25	4	N641-312	200
M6x30	4	N641-315	200
M6x40	4	N641-320	200
M6x50	4	N641-325	200
M6x60	4	N641-330	200
M8x12	5	N641-406	200
M8x16	5	N641-408	200
M8x20	5	N641-410	200
M8x25	5	N641-412	200
M8x30	5	N641-415	200
M8x35	5	N641-417	200
M8x40	5	N641-420	200
M8x50	5	N641-425	200
M8x60	5	N641-430	100
M10x20	6	N641-510	200
M10x25	6	N641-512	200
M10x30	6	N641-515	200
M10x35	6	N641-517	100
M10x40	6	N641-520	100
M10x50	6	N641-525	100
M10x60	6	N641-530	100
M10x70	6	N641-535	50
M12x25	8	N641-612	100
M12x30	8	N641-615	100
M12x35	8	N641-617	100
M12x40	8	N641-620	100
M12x50	8	N641-625	50
M12x60	8	N641-630	50
M12x70	8	N641-635	50
M16x30	10	N641-715	50
M16x35	10	N641-717	50
M16x40	10	N641-720	50
M16x50	10	N641-725	50
M16x60	10	N641-730	25
M16x70	10	N641-735	25
M16x100	12	N641-750	25
M20x40	12	N641-820	25
M20x50	12	N641-825	25
M20x70	12	N641-835	25



N641-220

For Wrench Keys see page 404



N601-0006

BZP Cap Head Socket Screws

Product Name	Wrench Key Size mm	Code	Box / Pack Qty
M2.5x12	2.5	N601-0006	200
M4x8	2.5	N601-104	200
M4x10	3	N601-105	200
M4x12	3	N601-106	200
M4x16	3	N601-108	200
M4x20	3	N601-110	200
M4x25	3	N601-112	200
M4x30	3	N601-115	200
M4x35	3	N601-117	200
M4x40	3	N601-120	200
M5x6	3	N601-203	200
M5x10	4	N601-205	200
M5x12	4	N601-206	200
M5x16	4	N601-208	200
M5x20	4	N601-210	200
M5x25	4	N601-212	200
M5x30	4	N601-215	200
M5x40	4	N601-220	200
M5x50	4	N601-225	200
M6x8	4	N601-304	200
M6x10	5	N601-305	200
M6x12	5	N601-306	200
M6x16	5	N601-308	200
M6x20	5	N601-310	200
M6x25	5	N601-312	200
M6x30	5	N601-315	200
M6x35	5	N601-317	200
M6x40	5	N601-320	200
M6x50	5	N601-325	200
M8x12	6	N601-406	200
M8x16	6	N601-408	200
M8x20	6	N601-410	200
M8x25	6	N601-412	200
M8x30	6	N601-415	200
M8x40	6	N601-420	200
M8x50	6	N601-425	100
M8x60	6	N601-430	100
M8x70	6	N601-435	100
M8x80	6	N601-440	100
M10x20	8	N601-510	200
M10x25	8	N601-512	200
M10x30	8	N601-515	200
M10x35	8	N601-517	100
M10x40	8	N601-520	100
M10x50	8	N601-525	100
M10x60	8	N601-530	100
M10x70	8	N601-535	100
M10x80	8	N601-540	100

BZP Button HD Socket Screws



N681-005

Product Name	Wrench Key Size mm	Code	Box / Pack Qty
M3x10	2.5	N681-005	200
M4x12	2.5	N681-106	200
M4x16	2.5	N681-108	200
M4x20	2.5	N681-110	200
M4x25	2.5	N681-112	200
M5x6	2.5	N681-203	200
M5x8	2.5	N681-204	200
M5x10	3	N681-205	200
M5x12	3	N681-206	200
M5x16	3	N681-208	200
M5x20	3	N681-210	200
M5x25	3	N681-212	200
M6x10	3	N681-305	200
M6x12	4	N681-306	200
M6x16	4	N681-308	200
M6x20	4	N681-310	200
M6x25	4	N681-312	200
M6x35	4	N681-317	200
M6x40	4	N681-320	200
M6x45	4	N681-323	200
M6x60	4	N681-330	200
M8x16	5	N681-408	200
M8x20	5	N681-410	200
M8x25	5	N681-412	200
M8x30	5	N681-415	200
M8x40	5	N681-420	200
M10x20	6	N681-510	200
M10x25	6	N681-512	200
M10x30	6	N681-515	200
M10x40	6	N681-520	100
M10x80	6	N681-540	100
M12x20	6	N681-610	100
M12x25	8	N681-612	100
M12x40	8	N681-620	100
M12x70	8	N681-635	100
M12x25	10	N601-612	100
M12x30	10	N601-615	100
M12x40	10	N601-620	50
M12x50	10	N601-625	50
M12x60	10	N601-630	50
M12x70	10	N601-635	50
M12x80	10	N601-640	50
M16x40	14	N601-720	25
M16x50	14	N601-725	25
M16x60	14	N601-730	25
M16x80	14	N601-740	25



N721-005

BZP Socket Set Screws

Product Name	Wrench Key Size mm	Code	Box / Pack Qty
M2.5x10	2	N721-005	200
M4x4	2	N721-102	200
M4x6	2	N721-103	200
M4x8	2	N721-104	200
M4x12	2	N721-106	200
M4x16	2	N721-108	200
M4x20	2	N721-110	200
M5x6	2.5	N721-203	200
M5x8	2.5	N721-204	200
M5x10	2.5	N721-205	200
M5x12	2.5	N721-206	200
M6x6	3	N721-303	200
M6x8	3	N721-304	200
M6x12	3	N721-306	200
M6x16	3	N721-308	200
M6x20	3	N721-310	200
M6x25	3	N721-312	200
M6x30	3	N721-315	200
M8x10	4	N721-405	200
M8x16	4	N721-408	200
M8x20	4	N721-410	200
M10x12	4	N721-506	200
M10x16	5	N721-508	200
M10x20	5	N721-510	200
M10x25	5	N721-512	200
M12x20	5	N721-610	200
M12x25	6	N721-612	100
M12x30	6	N721-615	100

A2 Stainless Steel CSK Socket Screws

Product Name	Code	Box / Pack Qty
M3x12	P451-006	100
M4x12	P451-106	100
M4x16	P451-108	100
M4x20	P451-110	100
M4x25	P451-112	100
M4x30	P451-115	100
M5x12	P451-206	100
M5x50	P451-225	100
M6x10	P451-305	100
M6x12	P451-306	100
M6x20	P451-310	100
M6x25	P451-312	100
M6x30	P451-315	100
M6x60	P451-330	100
M8x20	P451-410	100
M8x25	P451-412	100
M8x30	P451-415	100
M8x50	P451-425	100
M8x60	P451-430	100
M10x16	P451-508	100
M10x20	P451-510	100
M10x25	P451-512	100
M10x30	P451-515	100
M10x40	P451-520	100
M10x50	P451-525	100



P451-006

Need some help with your product selection? Our experts are here to help.
Call 01772 250060

PROMPT RESPONSE PROMISE

ON-SITE ON-TIME COMMITMENT



P471-006

A2 Stainless Steel Button Head Socket Screws

Product Name	Code	Box / Pack Qty
M3x12	P471-006	100
M3x20	P471-010	100
M3x25	P471-012	100
M3x30	P471-015	100
M4x10	P471-105	100
M4x16	P471-108	100
M4x20	P471-110	100
M4x25	P471-112	100
M4x30	P471-115	100
M5x16	P471-208	100
M5x20	P471-210	100
M5x25	P471-212	100
M5x30	P471-215	100
M5x40	P471-220	100
M5x50	P471-225	100
M6x12	P471-306	100
M6x16	P471-308	100
M6x20	P471-310	100
M6x25	P471-312	100
M6x30	P471-315	100
M6x35	P471-317	100
M6x40	P471-320	100
M6x50	P471-325	100
M8x20	P471-410	100
M8x25	P471-412	100
M8x30	P471-415	100
M8x40	P471-420	100
M8x50	P471-425	100
M10x16	P471-508	100
M10x30	P471-515	100
M10x50	P471-525	100
M10x80	P471-540	100
M10x100	P471-550	100
M12x60	P471-630	100

Knowledgeable, helpful, dedicated staff

A2 Stainless Steel Cap Head Socket Screw

Product Name	Code	Box / Pack Qty
M4x50	P431-125	100
M5x10	P431-205	100
M5x16	P431-208	100
M5x20	P431-210	100
M5x25	P431-212	100
M6x16	P431-308	100
M6x20	P431-310	100
M6x25	P431-312	100
M6x35	P431-317	100
M6x40	P431-320	100
M8x20	P431-410	100
M8x25	P431-412	100
M8x30	P431-415	100
M8x35	P431-417	100
M8x40	P431-420	100
M8x50	P431-425	100
M8x60	P431-430	100
M8x80	P431-440	100
M8x100	P431-450	100
M10x20	P431-510	50
M10x30	P431-515	50
M10x40	P431-520	50
M12x100	P431-650	50



P431-125

A2 Stainless Steel Socket Set Screws

Product Name	Code	Box / Pack Qty
M5x60	P473-230	100
M8x10	P473-405	100
M8x20	P473-410	100
M8x25	P473-412	100



P473-230

PROMPT RESPONSE PROMISE

ON-SITE ON-TIME COMMITMENT



N321-110

BZP 4.6 Grade Studding (Threaded Rod)

Threaded rods are rods threaded along its length used in conjunction with parts that have threaded holes. In a 4.6gr gauge with a BZP finish.

Product Name	Code	Box / Pack Qty
M4x1m	N321-110	15
M5x1m	N321-120	15
M6x1m	N321-130	15
M8x1m	N321-140	15
M10x1m	N321-150	15
M12x1m	N321-160	15
M14x1m	N321-165	15
M16x1m	N321-170	15
M20x1m	N321-180	15
M24x1m	N321-192	15
M30x1m	N321-195	15
M4x2m	N321-210	15
M5x2m	N321-220	15
M6x2m	N321-230	50
M8x2m	N321-240	25
M10x2m	N321-250	20
M12x2m	N321-260	10
M16x2m	N321-270	5
M20x2m	N321-280	5
M24x2m	N321-292	5
M30x2m	N321-295	5
M6x3m	N321-330	50
M8x3m	N321-340	25
M10x3m	N321-350	20
M12x3m	N321-360	10
M14x3m	N331-365	5
M16x3m	N321-370	5
M20x3m	N321-380	2
M24x3m	N321-392	2
M30x3m	N321-395	2

Our reputation is built on service, quality, price, response and sound advice

PROMPT RESPONSE PROMISE

ON-SITE ON-TIME COMMITMENT

BZP 8.8 Grade Studding (Threaded Rod)

Product Name	Code	Box / Pack Qty
M6x1m	N351-130	1
M8x1m	N351-140	1
M10x1m	N351-150	1
M12x1m	N351-160	1
M16x1m	N351-170	1
M20x1m	N351-180	1
M24x1m	N351-192	1
M30x1m	N351-195	1



N351-130

A2 Stainless Studding

Product Name	Code	Box / Pack Qty
M4x1m	P311-110	1
M5x1m	P311-120	1
M6x1m	P311-130	1
M8x1m	P311-140	1
M10x1m	P311-150	1
M12x1m	P311-160	1
M16x1m	P311-170	1
M20x1m	P311-180	1
M24x1m	P311-190	1



P311-110

Brass Studding

Product Name	Code	Box / Pack Qty
M6 x 1m	P661-300	1
M8 x 1m	P661-400	1
M10 x1m	P661-500	1
M12 x1m	P661-600	1

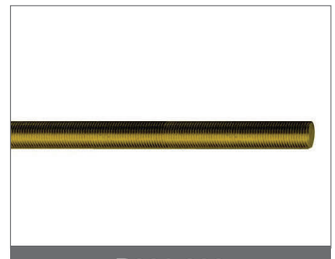

P661-300

Nylon Studding

Moulded in natural nylon 66 as standard, and is available in other grades upon request
Available in Metric and Unified.

Product Name	Code	Box / Pack Qty
M5 x 1m	P871-145	1
M6 x 1m	P871-150	1
M8 x 1m	P871-155	1
M10 x 1m	P871-160	1
M12 x1m	P871-165	1



P871-145



N331-415



N331-515

BZP Cut Studs

Product Name	Code	Box / Pack Qty
M8x30	N331-415	100
M8x40	N331-420	100
M8x50	N331-425	100
M8x70	N331-435	100
M8x80	N331-440	100
M8x100	N331-450	100
M10x30	N331-515	100
M10x40	N331-520	100
M10x50	N331-525	100
M10x60	N331-530	100
M10x70	N331-535	100
M10x80	N331-540	100
M10x100	N331-550	100
M10x120	N331-554	100
M10 x 150	N331-560	100



N371-300

BZP Studding Conectors

Used to connect two lengths of studding (threaded bar) mild steel, bright zinc plated.

Product Name	Code	Box / Pack Qty
M6 x 20mm	N371-300	100
M8 x 25mm	N371-400	100
M10 x 30mm	N371-500	100
M12 x 35mm	N371-600	50
M16 x 40mm	N371-700	25
M20 x 50mm	N371-800	25

A2 Stainless Steel Studding Connectors

Product Name	Code	Box / Pack Qty
M6	P315-300	100
M8	P315-400	100
M10	P315-500	100
M12	P315-600	100
M16	P315-700	100



R641-405

Hexagonal Thread Reducers Male to Female Connection

Product Name	Code	Box / Pack Qty
M8 Female To M10 Male	R641-405	100
M10 Female To M12 Male	R641-506	100
M12 Female to M10 Male	R641-605	100

BZP Hexagonal Full Nuts

Threaded hexagon fasteners for joining 2 male threads.

Product Name	Code	Box / Pack Qty
M2	N011-020	200
M2.5	N011-025	200
M3	N011-050	200
M3.5	N011-075	200
M4	N011-100	200
M5	N011-200	200
M6	N011-300	200
M8	N011-400	200
M10	N011-500	100
M12	N011-600	100
M14	N011-650	100
M16	N011-700	100
M20	N011-800	100
M24	N011-920	100
M27	N011-930	100
M30	N011-950	Loose



N011-020

Brass Hex Full Nuts

Product Name	Code	Box / Pack Qty
M3	P601-050	200
M3.5	P601-070	200
M4	P601-100	100
M5	P601-200	100
M6	P601-300	100
M8	P601-400	100
M10	P601-500	50
M12	P601-600	50
2 BA	P601-992	200

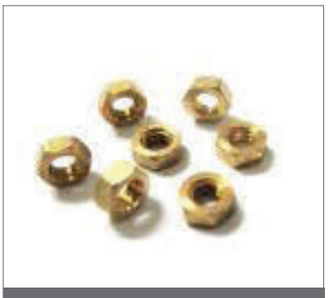

P601-050

Nylon Hex Full Nuts

Product Name	Code	Box / Pack Qty
M4	P871-010	50
M5	P871-015	50
M6	P871-020	50
M8	P871-025	50
M10	P871-030	25
M12	P871-035	25
M16	P871-037	25
M20	P871-039	25



P871-010

PROMPT RESPONSE PROMISE

ON-SITE ON-TIME COMMITMENT

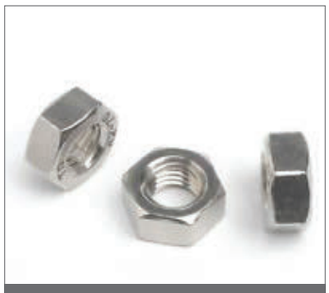

N015-400

Galv Hex Full Nuts

A nut with a finished top that covers the end of the bolt. Bolts must be in the proper length.

Product Name	Code	Box / Pack Qty
M8	N015-400	200
M10	N015-500	100
M12	N015-600	100
M16	N015-700	100
M20	N015-800	50
M24	N015-920	50



P011-050

A2 Stainless Steel Hexagonal Nuts

Product Name	Code	Box / Pack Qty
M3	P011-050	200
M4	P011-100	200
M5	P011-200	200
M6	P011-300	200
M8	P011-400	100
M10	P011-500	100
M12	P011-600	100
M16	P011-700	50
M20	P011-800	50
M24	P011-920	50



N031-300

BZP Half Locking Nuts

Product Name	Code	Box / Pack Qty
M6	N031-300	200
M8	N031-400	200
M10	N031-500	100
M12	N031-600	100
M16	N031-700	50
M20	N031-800	50



N041-050

BZP Nylon Insert Nuts

Product Name	Code	Box / Pack Qty
M3 Type P	N041-050	200
M4 Type P	N041-100	200
M5 Type P	N041-200	200
M6 Type P	N041-300	200
M8 Type P	N041-400	200
M8 Type P	N041-401	200
M10 Type P	N041-500	100
M12 Type P	N041-600	100
M14 Type P	N041-650	100
M16 Type P	N041-700	50
M20 Type P	N041-800	50
M24 Type P	N041-920	50

BZP Serrated Flange Nuts

Zinc coatings prevent oxidation of the protected metal to create a longer lasting finish. It does this by forming a barrier and by acting as a sacrificial anode if this barrier is damaged. Zinc oxide is a fine white dust that (in contrast to iron oxide) does not trigger a breakdown of the substrates surface integrity.

Product Name	Code	Box / Pack Qty
M4	N020-100	100
M5	N020-200	100
M6	N020-300	100
M8	N020-400	100
M10	N020-500	100



N020-100

Nylon Hex Flange nuts

Ideal for use where good insulation and corrosion resistance is required
Suitable for use in high voltage assemblies
Moulded from ivory coloured Nylon

Product Name	Code	Box / Pack Qty
M6	P871-042	100
M8	P871-043	100
M10	P871-044	100
M12	P871-045	100



P871-042

A2 Stainless Nylon Insert nuts

Product Name	Code	Box / Pack Qty
M3	P041-050	100
M4	P041-100	100
M5	P041-200	100
M6	P041-300	100
M8	P041-400	100
M10	P041-500	100
M12	P041-600	100
M14	P041-650	100
M16	P041-700	50
M20	P041-800	50
M24	P041-920	50

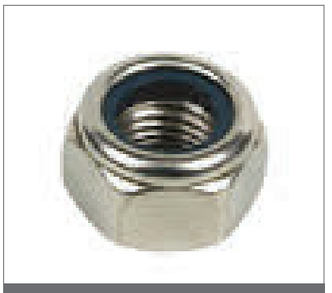

P041-050

Extensive stocks of
products and accessories



N081-200

BZP Dome Nuts

M5 Hex Dome Nut DIN1587 BZP. Hexagonal Dome Nuts are Hex Nuts with a dome top. Serve as a decorative purpose by concealing the threaded end of a fastener or acting as a cover for protruding or sharp threads.

Product Name	Code	Box / Pack Qty
M5	N081-200	50
M6	N081-300	50
M8	N081-400	50
M10	N081-500	25
M12	N081-600	25
M16	N081-700	25



P081-200

Stainless Dome Nuts

A nut with a finished top that covers the end of the bolt. Bolts must be in the proper length.

Product Name	Code	Box / Pack Qty
M5	P081-200	50
M6	P081-300	50
M8	P081-400	50
M10	P081-500	50
M12	P081-600	50
M16	P081-700	50



N091-100

BZP Wing Nuts

High quality, cold formed, zinc plated, metric threaded, steel wing nuts. Ideal for applications where items require fast or frequent removal, e.g. covers, lids, etc.

Product Name	Code	Box / Pack Qty
M4	N091-100	100
M5	N091-200	100
M6	N091-300	100
M8	N091-400	100
M10	N091-500	50
M12	N091-600	25



P091-100

A2 Stainless Steel Wing Nuts

Product Name	Code	Box / Pack Qty
M4	P091-100	50
M5	P091-200	50
M6	P091-300	50
M8	P091-400	50
M10	P091-500	50

M6 Nylon Wing Nuts

Ideal for use where good insulation and corrosion resistance is required
Suitable for use in high voltage assemblies
Moulded from ivory coloured Nylon

Product Name	Code	Box / Pack Qty
M6	P871-100	50
M8	P871-105	50
M10	P871-110	25
M12	P871-115	25



P871-100

Brass Wing Nuts

A wing nut allows the nut to be tightened by hand. While they cannot be tightened by hand as firmly as a conventional hex nut can be tightened with a wrench, they are far easier to tighten and loosen. They are generally used in applications that require frequent adjustments to bolt tightness or in situations wherein ease of use and assembly is most important. They are available in a wide variety of styles and materials.

Product Name	Code	Box / Pack Qty
M6	P602-300	50



P602-300

Tee Nuts - 4 Prong Type

Mounted into the back of a panel these Tee Nuts give a very secure thread connection which will not rotate due to the four locking points. Normally supplied in self colour finish only.

Product Name	Code	Box / Pack Qty
M5	N095-200	100
M6	N095-300	100
M8	N095-400	100
M10	N095-500	100



N095-200

Standard Wedge Nuts

Whenever hollow ribbed concrete decking is used these wedge nuts can be used to support many items from the ceiling formed below using bolts or threaded rod.

Product Name	Code	Box / Pack Qty
M6	R881-103	100
M8	R881-104	100
M10	R881-105	100



R881-103

Mini Wedge Nuts

Trapeze nut for hanging from steel ceilings
Installs easily
Fits several composite floor decking profiles

Product Name	Code	Box / Pack Qty
M6	R881-203	100
M8	R881-204	100
M10	R881-205	100



R881-203



R881-303

Mini Mini Wedge Nuts

Whenever hollow ribbed concrete decking is used these wedge nuts can be used to support many items from the ceiling formed below using bolts or threaded rod

Product Name	Code	Box / Pack Qty
M6	R881-303	100
M8	R881-304	100

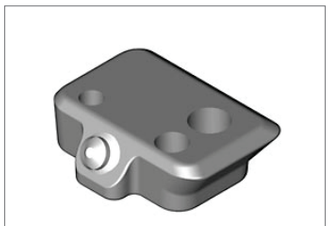

R881-400

UniWedge Decking Fixing

A nut with a finished top that covers the end of the bolt. Bolts must be in the proper length.

Product Name	Code	Box / Pack Qty
UniWedge Decking Fixing	R881-400	100



N111-050

BZP Flat Washers

Product Name	Code	Box / Pack Qty
M3	N111-050	200
M4	N111-100	200
M5	N111-200	200
M6	N111-300	200
M8	N111-400	200
M10	N111-500	100
M12	N111-600	100
M14	N111-650	100
M16	N111-700	100
M20	N111-800	50
M22	N111-850	25
M24	N111-920	25
M27	N111-935	Loose
M30	N111-950	Loose



N141-100

BZP Form C Washers

Product Name	Code	Box / Pack Qty
M4	N141-100	200
M5	N141-200	200
M6	N141-300	200
M8	N141-400	100
M10	N141-500	100
M12	N141-600	100
M14	N141-650	100
M16	N141-700	100
M20	N141-800	50

Galvanized Flat Washers

Product Name	Code	Box / Pack Qty
M8	N115-400	200
M10	N115-500	100
M12	N115-600	100
M16	N115-700	100
M20	N115-800	50



N115-400

A2 Stainless Flat Washers

A flat washer is a light weight fastener accessory used as a supportive element for screws and bolts. This type of washer is used as a surface mount. Suitable for most applications.

Product Name	Code	Box / Pack Qty
M3	P111-050	200
M3.5	P111-075	200
M4	P111-100	200
M5	P111-200	200
M6	P111-300	200
M8	P111-400	100
M10	P111-500	100
M12	P111-600	100
M16	P111-700	50
M18	P111-750	50
M20	P111-800	50
M24	P111-920	50



P111-050

A2 Stainless Form C Washers

Product Name	Code	Box / Pack Qty
M4	P141-100	200
M5	P141-200	200
M6	P141-300	200
M8	P141-400	100
M10	P141-500	100
M12	P141-600	100
M16	P141-800	100



P141-100

We're fast, reliable and
quality is guaranteed!



P621-050

Brass Flat Washers

Product Name	Code	Box / Pack Qty
M3	P621-050	200
M3.5	P621-070	200
M4	P621-100	200
M5	P621-200	200
M6	P621-300	200
M8	P621-400	200
M10	P621-500	100
M12	P621-600	100



P871-050

Nylon Flat Washers

Product Name	Code	Box / Pack Qty
M4	P871-050	200
M5	P871-055	200
M6	P871-060	200
M8	P871-065	200
M10	P871-070	100
M12	P871-075	100
M16	P871-080	100
M20	P871-090	100



N161-208

BZP Repair Washers

Product Name	Code	Box / Pack Qty
M5x16	N161-208	100
M5x20	N161-210	100
M5x25	N161-212	100
M6x20	N161-310	100
M6x25	N161-312	100
M6x30	N161-315	100
M6x40	N161-320	100
M6x50	N161-325	100
M8x25	N161-412	100
M8x30	N161-415	100
M8x40	N161-420	100
M8x50	N161-425	100
M10x25	N161-512	100
M10x30	N161-515	100
M10x40	N161-520	100
M10x50	N161-525	50
M12x30	N161-615	50
M12x38	N161-620	50
M12x50	N161-625	50

A2 Stainless Repair Washers

A repair washer is a light weight fastener accessory used as a supportive element for screws and bolts. This type of washer is used as a surface mount. Suitable for most applications.

Product Name	Code	Box / Pack Qty
M5x15	P161-208	100
M5x20	P161-210	100
M5x25	P161-212	100
M6x20	P161-310	100
M6x25	P161-312	100
M6x30	P161-315	100
M6x35	P161-317	100
M8x25	P161-412	100
M8x30	P161-415	100
M8x35	P161-417	100
M10x25	P161-512	100
M10x30	P161-515	100
M10x35	P161-517	100
M10x50	P161-525	100
M12x35	P161-617	100



P161-208

Nylon Repair Washers

A repair washer is a light weight fastener accessory used as a supportive element for screws and bolts. This type of washer is used as a surface mount. Suitable for most applications.

Product Name	Code	Box / Pack Qty
M6x25	P871-093	100
M8x25	P871-095	100
M10x25	P871-097	100



P871-093

BZP Square Plate Washers

Product Name	Code	Box / Pack Qty
M8x40x3	N281-420	100
M10x40x3	N281-520	100
M10x50x3	N281-525	100
M12x40x3	N281-620	100
M12x50x3	N281-625	50
M16x50x3	N281-725	50
M20x50x3	N281-825	50



N281-420

Self Colour Square Plate Washers

Product Name	Code	Box / Pack Qty
M12x75x3	N281-637	100
M20x75x6	N281-837	100
M20x100x6	N281-850	50
M20SQ 100 x 100 x 10mm	N285-850	50
M24SQ 100 x 100 x 10mm	N285-950	50



N231-050

BZP Internal Shake-Proof Washers

Product Name	Code	Box / Pack Qty
M3	N231-050	200
M4	N231-100	200
M5	N231-200	200
M6	N231-300	200
M8	N231-400	200
M10	N231-500	200
M12	N231-600	200
M16	N231-700	50
M20	N231-800	50
M24	N231-920	25



N232-050

BZP External Shake-Proof Washers

Product Name	Code	Box / Pack Qty
M3	N232-050	200
M4	N232-100	200
M5	N232-200	200
M6	N232-300	200
M8	N232-400	200
M20	N232-800	50



N181-050

BZP Spring Washers-Square Section

Product Name	Code	Box / Pack Qty
M3	N181-050	200
M4	N181-100	200
M5	N181-200	200
M6	N181-300	200
M8	N181-400	200
M10	N181-500	50
M12	N181-600	50
M16	N181-700	50
M20	N181-800	50
M24	N181-920	50



P641-300

Phosphor Bronze Spring Washers

Product Name	Code	Box / Pack Qty
M6	P641-300	100
M8	P641-400	100
M10	P641-500	50
M12	P641-600	50

A2 Stainless Spring Washers

Product Name	Code	Box / Pack Qty
M3	P181-050	200
M4	P181-100	200
M5	P181-200	200
M6	P181-300	200
M8	P181-400	100
M10	P181-500	100
M12	P181-600	100
M16	P181-700	50
M20	P181-800	50



P181-050

Square Square Holding Down Bolts & Nut

Product Name	Code	Box / Pack Qty
M20 x 300	N431-880	10
M20 x 375	N431-882	10
M20 x 450	N431-883	10
M20 x 525	N431-884	10
M20 x 600	N431-885	5
M24 x 375	N431-982	10
M24 X 450	N431-983	10
M24 x 600	N431-985	5



N431-880

Waxed Bolt Cones

Waxed cardboard void former provides an easy method of alignment to steel frames.

Product Name	Code	Box / Pack Qty
229mm	N431-073	10
305mm	N431-080	10
380mm	N431-081	10
457mm	N431-083	10
534mm	N431-084	10



N431-073

No minimum orders, free nationwide next day delivery

Chemical Anchoring & Accessories

Polyester Resin

Polyester 10:1 (B701-110)

XP is a polyester based fixing resin designed as an economical solution for chemical anchoring in low exposure areas, with lightweight to medium loads. Particularly suitable for anchoring studs and bolts into hollow walls and masonry.

KEY FEATURES:
- Ideal for use in Low Exposure situations.
- Economical Fixing Resin.
- Medium Duty Load Applications.
- 300ml and 410ml Foil Bag Easy Opening Cartridges.
- For use in Hollow Wall, Brickwork and Masonary.

MAIN APPLICATION TYPES:
- Hollow Wall with Perforacted Sleeve
- Hollow Block with Perforacted Sleeve
- Masonry Fixings
- Close to the edge fixings
- Medium Load Fixings
- Areas of low exposure



B701-110

XPSF (B701-120) is a polyester based fixing resin designed for load bearing applications in brick, hollow, or aerated concrete. Designed without styrene for use in confined areas. Used for fixing bolts, posts, threaded studs and a variety of anchors.

KEY FEATURES:
- Ideal for Indoor Usage (Low Odour).
- 300ml and 410ml Foil Bag Easy Opening Cartridges.
- Medium Duty Load Applications.
- Non Flammable and Non-Hazardous.
- For use in Hollow Wall, Brickwork and Masonary.

Product Name	Code	Box /Pack Qty
Buffalo ™ XP410 Polyester Resin	B701-110	1
Buffalo ™ XPSF300 Polyester SF Resin	B701-120	1



B711-230

Epoxy Acrylate SF Resin

EPSF Is an epoxy acrylate based fixing resin designed for load bearing applications in concrete. This product is also designed without styrene for use in confined areas. Suitable for bolts, posts, threaded rods, studs and anchors. Ideal for outdoors use.

- Used in Wet Holes and Underwater.
- 300ml and 410ml Foil Bag Easy Opening Cartridges.
- Medium and Heavy Duty Load Applications.
- Non-Flammable and Non-Hazardous.
- Ideal for Confined Spaces (Low Odour)
- brick hollow concrete stone marble rebar wet.

Product Name	Code	Box / Pack Qty
300ml	B711-230	1
410ml	B711-240	1



B721-310

High Performance Epoxy Resin

Approved for anchorings in:
- Heavy steel constructions
- Silo installations
- Tall shelving
- Sound barriers
- Jointers for concrete layers
- Rim beam anchorings
- Anchorings in diamond-drilled drill holes
- Fixings in waterfilled drill holes

Product Name	Code	Box / Pack Qty
FIS-EM 390S Fischer Pure Epoxy Resin Cartridge	B721-310	1

Vinylester Resin Styrene Free

Buffalo VYLSF410 Vinylester SF Resin is a pure vinylester based European Approved fixing resin designed for high load bearing applications in concrete. This product is also designed without styrene to allow safe use in contained areas. Very high chemical resistance and durability. Suitable for bolts, posts, threaded rods, studs and anchors to install a massive variety of fixings. May be used in any kind of solid substrate for example concrete, stone, granite, marble, or brick. European Technical Approval (Option 7), High Load and Critical Loads, Guaranteed 50 years working life of anchor, Suitable for Underwater Applications. High Chemical Resistance.



B731-410

Product Name	Code	Box / Pack Qty
Buffalo ™ VYLSF410 Vinylester Resin Styrene Free - 410ml	B731-410	1

Vinylester Resin Cartridge

The Fischer FIS-V 360S is a styrene free, quick setting, high quality hybrid resin mortar. It is ideally suited to solid materials and, with sleeves, into hollow structures. FIS-V is unaffected by alkalines in concrete, has high temperature resistance, and does not shrink or deteriorate in bond strength.



B731-360

Product Name	Code	Box / Pack Qty
FIS-V 360S	B731-360	1
FIS VT380C	B731-380	1

PUR400

PUR400 Pure Epoxy Fixing Resin designed for high load bearing applications in concrete. This product is solvent free with virutally no odour, to allow safe use in indoors or in confined spaces.

Suitable particularly for rebars and large diameter and deep threaded stud fixings due to its slow gelling action, and zero shrinkage.

Key Features:
- Used in Wet Holes or Underwater
- Ideal for deep embedment
- Longer working times, for use with rebar
- Highest Durability
- No Shrinkage Tested by Imperial College London Consultants



B731-400

Product Name	Code	Box / Pack Qty
Buffalo ™ PUR400 Pure Epoxy Resin	B731-400	1

Chemical Anchor Capsules (Spin in type)

A high perfomance anchor system which chemically bonds a fixing stud to the base material without expansion stresses allowing closer centre to centre and edge distances than with conventional expansion anchors. Full technical and installation details are available on request.



B601-008

Product Name	Drill Size	Drill Depth	Code	Box / Pack Qty
M8	10	80	B601-008	10
M10	12	90	B601-010	10
M12	14	95	B601-012	10
M16	18	95	B601-016	10
M20	25	170	B601-020	6
M24	28	210	B601-024	6



B751-113



B751-114

Resin Applcation Guns, Nozzles etc.

Product Name	Code	Box / Pack Qty
345ml Application Gun	B751-113	1
400ml Application Gun	B751-114	1
410ml Application Gun	B751-105	1
Spare Mixer Nozzle	B751-205	1
EXT-N Extension	B751-305	1



B751-506

Hole Cleaning Accessories

Efficient hole cleaning is essential to the integrity of all concrete anchors.
Our range of hole cleaning accessories covers these requirements.

Product Name	Code	Box / Pack Qty
M8-M12 Brush	B751-506	1
M12-M16 Brush	B751-509	1
M16-M24 Brush	B751-516	1
BOP-1 Dust Pump	B751-590	1



B740-440

Alignment Collar

Product Name	Code	Box / Pack Qty
15x85 M8-M12	B740-440	10
20x85 M16	B740-450	10

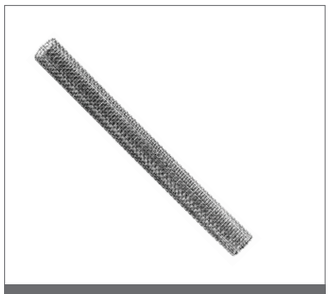

B742-010

Wire Mesh Sleeve

Product Name	Code	Box / Pack Qty
M6-M8 Ø 12mm	B742-010	10
M10-M12 Ø 16mm	B742-020	10
M16 Ø 22mm	B742-030	10
M20 Ø 26mm	B742-040	10

BZP Chemical Anchor Studs

These chisel point chemical anchor studs are designed for use with Chemical Capsules and pump-in resins. Sizes up to M16 are supplied with a basic drive unit in each box.

Product Name	Code	Box / Pack Qty
M8x110	B631-452	10
M10x130	B631-556	10
M12x160	B631-662	10
M12x220	B631-668	10
M16x190	B631-768	10
M20x260	B631-876	6
M24x295	B631-945	6



B631-452

BZP Flat End Chemical Anchor Studs

These flat ended studs are designed for use with pump-in resins or R-HAC hammer-in capsules. Can be cut on site to shorter lengths if necessary. They are supplied complete with nuts and washers in BZP finish.

Product Name	Code	Box / Pack Qty
M10x190	B671-572	10
M12x220	B671-672	10



B671-572

Stainless Chemical Anchor Studs

These chisel point chemical anchor studs are designed for use with Chemical Capsules and pump-in resins. Sizes up to M16 are supplied with a basic drive unit in each box.

Product Name	Code	Box / Pack Qty
M8x110	B651-452	10
M10x130	B651-556	10
M12x160	B651-662	10
M16x190	B651-768	10
M20x240	B651-874	6
M24x295	B651-945	6



B651-452

BZP Chemical Anchor Sockets

For use with chemical anchor capsules or pump in resins to provide an internal threaded socket into a solid substrate.

Product Name	Code	Box / Pack Qty
M6x75	B681-337	10
M8x75	B681-437	10
M10x75	B681-537	10
M12x100	B681-650	6
M16x125	B681-755	6



B681-337

PROMPT RESPONSE PROMISE

ON-SITE ON-TIME COMMITMENT



B641-452

Galvanised Chemical Anchor Studs

Chemical Anchor Studs Galvanised Chemical Anchor Stud (complete with nut and washer)
Heavy duty chemical anchor fixing. Finish: Galvanised.
Features and benefits

- Tough and reliable construction to cover most heavy duty fixing applications.
- Pre-cut to standard chemical anchoring lengths and supplied with nut and washer.
- Extremely durable galvanised finish for increased durability.
- Hex insert allowing rotation and chisel point to break chemical capsules.
- See fixing guide for drill size, maximum fixing thickness and resin usage.

Applications

- Suitable for use with both chemical capsules and injection resin.
- Particularly suited where fixtures require placing over the stud which could include racking, balustrades, hand rails, fencing and barriers in to concrete, brickwork and most types of masonry.

Product Name	Code	Box / Pack Qty
M8x110	B641-452	10
M10x130	B641-556	10
M12x160	B641-662	10
M16x190	B641-768	10
M20x260	B641-876	6
M24x295	B641-945	6

Masonry Fixings & Packers



B431-225

MSA Anchor Hex Flange Head

The MSA Multi-Substrate Anchor is a new concept in fixing technology. It provides the construction profession with the following benefits!

- Self tapping multi-substrate anchor
- Thread provides safe anchorage over full embedment of anchor
- Threaded anchorage is not subject to expansion presure and maintains its fix
- without preload
- No expansion gives close to edge fixing ability
- One piece fixing for ease of installation and reduced cost
- Uses standard drill sizes

Product Name	Fastening Thickness	Drill Size	Code	Box / Pack Qty
5x50	10	5	B431-225	100
5x75	40	5	B431-237	100
6x50	20	6	B431-325	100
6x75	40	6	B431-337	100
6x100	60	6	B431-350	100
6x130	90	6	B431-356	100
6x150	100	6	B431-360	100

With Constructionline and ISO9001 accreditation you have extra peace of mind that we are a reputable supplier

MSA Anchor Hex Head

Product Name	Fastening Thickness	Drill Size	Code	Box / Pack Qty
8x60	20	8	B461-430	100
8x75	35	8	B461-437	100
8x100	60	8	B461-450	100
8x150	110	8	B461-460	100
10x60	20	10	B461-530	50
10x75	25	10	B461-537	50
10x100	50	10	B461-550	50
10x130	70	10	B461-555	50
10x150	100	12	B461-560	25
12x75	15	12	B461-637	50
12x100	40	12	B461-650	50
12x130	70	12	B461-656	25
12x150	90	12	B461-660	20
12x200	140	12	B461-670	20
16 x 100	20	16	B461-750	10
16 x 150	70	16	B461-760	10
16 x 200	120	16	B461-770	10

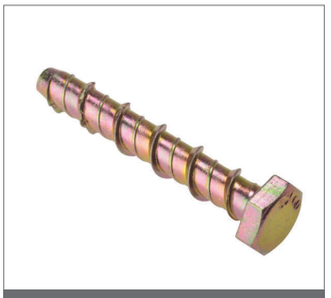

B461-430

MSA Anchor CSK Head

Product Name	Code	Box / Pack Qty
4x50	B421-125	100
5x50	B421-225	100
6x50	B421-325	100
6x75	B421-337	100
6x100	B421-350	100
6x130	B421-356	100
10x100	B421-550	50
12x150	B421-660	20

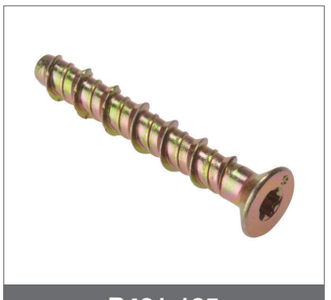

B421-125

MSA Eye Anchor

Product Name	Code	Box / Pack Qty
6 x 50	B462-325	50
8 x 55	B462-425	50

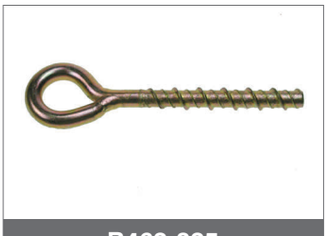

B462-325

MSA Hook Anchor

Product Name	Code	Box / Pack Qty
6 x 50	B463-327	50
8 x 55	B463-427	50

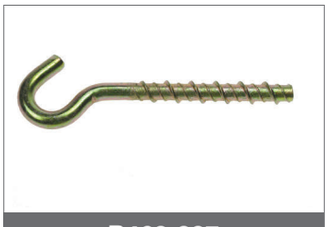

B463-327

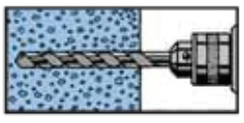

1 Drill hole in substrate using correct drill diameter.

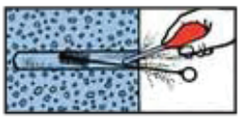

2 Clean any debris.

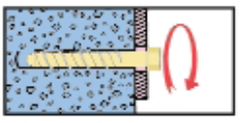

3 Screw anchor into the hole using a full hexagon socket spanner ensuring not to apply excessive torque.

Concrete Screws / Tapcon Anchors



B551-100

Installation Tools

The Concrete Screw Anchor Kit includes all tools necessary to drive 4.8mm and 6.3mm diameter, hexagon head and flat head anchors up to 100mm long.

Product Name	Code	Box / Pack Qty
CSA Installation Kit	B551-100	1



B561-352

CSA Standard Drill Bits

There is one free standard drill bit supplied in every box of 100 Concrete Screw Anchors but with certain hard materials extra drill bits may be required.

Product Name	Code	Box / Pack Qty
4.8x110	B561-352	1
4.8x140	B561-358	1
6.3x110	B561-452	1
6.3x140	B561-458	1
6.3x165	B561-463	1



B581-366

CSA SDS Drill Bits

There is one free standard drill bit supplied in every box of 100 Concrete Screw Anchors but with certain hard materials extra drill bits may be required.

Product Name	Code	Box / Pack Qty
4.8x180	B581-366	1
6.3x180	B581-466	1



A171-320

Masonry Frame Screws - Type MFS

The Masonry Frame Screw is a fast and versatile self threading screw ideal for fixing window and door frames into brick, concrete, stone and wood without using additional plugs.

Product Name	Drill Size	Drive	Code	Box / Pack Qty
MFS 7.5x40	6.0-6.5	TZD30	A171-320	100
MFS 7.5x60	6.0-6.5	TZD30	A171-330	100
MFS 7.5x70	6.0-6.5	TZD30	A171-335	100
MFS 7.5x80	6.0-6.5	TZD30	A171-340	100
MFS 7.5x100	6.0-6.5	TZD30	A171-350	100
MFS 7.5x112	6.0-6.5	TZD30	A171-352	100
MFS 7.5x120	6.0-6.5	TZD30	A171-354	100
MFS 7.5x130	6.0-6.5	TZD30	A171-356	100
MFS 7.5x150	6.0-6.5	TZD30	A171-360	100
MFS 7.5x180	6.0-6.5	TZD30	A171-366	100
MFS 7.5x200	6.0-6.5	TZD30	A171-370	100

CSA CSK Concrete Screw Anchor

The CSA Concrete Screw Anchor cuts threads into concrete, brick and hollow block engineered for performance.

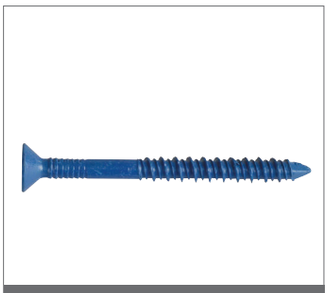

B501-316

Product Name	Code	Box / Pack Qty
CSA-F 4.8x32	B501-316	100
CSA-F 4.8x45	B501-322	100
CSA-F 4.8x57	B501-328	100
CSA-F 4.8x70	B501-335	100
CSA-F 4.8x82	B501-341	100
CSA-F 4.8x100	B501-350	100
CSA-F 6.3x32	B521-416	100
CSA-F 6.3x45	B521-422	100
CSA-F 6.3x57	B521-428	100
CSA-F 6.3x70	B521-435	100
CSA-F 6.3x82	B521-441	100
CSA-F 6.3x100	B521-450	100
CSA-F 6.3x125	B521-455	100

CSA Hex-Head Concrete Screw

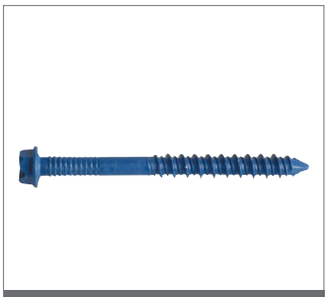

B511-316

Product Name	Code	Price Family	Box / Pack Qty
CSA-H 4.8x32	B511-316	D3C03	100
CSA-H 4.8x45	B511-322	D3C03	100
CSA-H 4.8x57	B511-328	D3C03	100
CSA-H 6.3x32	B531-416	D3C03	100
CSA-H 6.3x45	B531-422	D3C03	100
CSA-H 6.3x57	B531-428	D3C03	100
CSA-H 6.3x70	B531-435	D3C03	100
CSA-H 6.3x82	B531-441	D3C03	100
CSA-H 6.3x100	B531-450	D3C03	100



Light Duty & Nylon Anchors

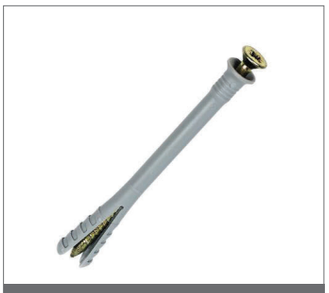

A211-215

Hammer Fixings - Type HIF

Nylon hammer fixings are for quick and easy fixing into concrete and solid masonry. They are zinc plated and yellow passivated they are made from a tough durable nylon and have a strong collar to support drive nail.

Product Name	Drill Size	Fastening Thickness	Drive	Code	Box / Pack Qty
HIF 5x30	5	5	PZ2	A211-215	100
HIF 5x40	5	15	PZ2	A211-220	100
HIF 5x50	5	25	PZ2	A211-225	100
HIF 6x40	6	10	PZ2	A211-320	100
HIF 6x60	6	30	PZ2	A211-330	100
HIF 6x80	6	50	PZ2	A211-340	100
HIF 8x60	8	20	PZ3	A211-430	100
HIF 8x80	8	40	PZ3	A211-440	100
HIF 8x100	8	60	PZ3	A211-450	100
HIF 8x120	8	80	PZ3	A211-454	100



A212-315

Spit Hit Hammerfix Stainless Steel

The Hammerscrew is one of the fastest and inexpensive methods of fixing static loads that requires very little screwdriver work. The nylon sleeve is manufactured from durable polymide 6, which gives longer fixing life. This fixing can be used in concrete, solid bricks, lightweight concrete blocks, hollow blocks, rock and stonework.

- Through Fixing
- Pre-assembled
- Fast Installation
- Countersunk head allows
- flush finish
- Nylon sleeve is temperature
- resistant from 40o to +80oC
- High Corrosion Resistance
- with Stainless Steel Screw

Product Name	Code	Box / Pack Qty
6x32	A212-315	100
6x40	A212-320	100
6x60	A212-330	100

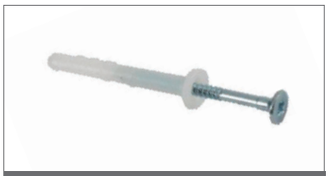

A215-318

Thorsman Nylon Hammer Fixings

Nylon hammer-in fixings suitable for all solid masonry. Quick and simple installation. Integral setting lock prevents pre-expansion. Rigid reinforced collar. Saw-tooth threaded screw. Easy tap-in, easy screw-out.

Product Name	Code	Box / Pack Qty
6x35	A215-318	100
6x70	A215-335	100
8x80	A215-440	100
8x100	A215-450	100
8x120	A215-454	100

Nylon Frame Fixings

Strengthened nylon sleeve to give extra durability and extended fixing life.
4 anti-rotation fins to hold the fixing secure on application.
Indented slots in the nylon sleeve gives enhanced expansion.



A131-430

Product Name	Drill Size	Fastening Thickness	Drive	Code	Box / Pack Qty
8x60	8	20	PZ3	A131-430	50
8x80	8	40	PZ3	A131-440	50
8x100	8	60	PZ3	A131-450	50
8x120	8	80	PZ3	A131-454	50
10x80	10	30	PZ4	A131-540	50
10x100	10	50	PZ4	A131-550	50
10x120	10	70	PZ4	A131-554	50
10x135	10	85	PZ4	A131-557	50
10x160	10	110	PZ4	A131-562	50

Nylon Window Anchors

Strengthened nylon sleeve to give extra durability and extended fixing life.
4 anti-rotation fins to hold the fixing secure on application.
Indented slots in the nylon sleeve gives enhanced expansion.



A151-450

Product Name	Drill Size	Fastening Thickness	Drive	Code	Box / Pack Qty
8x100	8	35	PZ3	A151-450	50
8x120	8	70	PZ3	A151-454	50
8x140	8	75	PZ3	A151-458	50
10x75	10	10	PZ3	A151-537	50
10x100	10	35	PZ3	A151-550	50
10x120	10	55	PZ3	A151-554	50
10x140	10	75	PZ3	A151-558	50
10x165	10	105	PZ3	A151-563	50

Metal Window Anchors

Applications:
- Window frames
- Door frames
- Squared timbers



A152-545

Product Name	Code	Box / Pack Qty
10x90	A152-545	50
10x112	A152-556	50
10x132	A152-566	50
10x152	A152-576	50

Metal Nail In Anchors

Nail In Anchors with a steel nail and Zinc Alloy Body. A large diameter flange head allows you to firmly secure attachments.



A251-315

Product Name	Code	Box / Pack Qty
NIA 6x30	A251-315	200
NIA 6x40	A251-320	200
NIA 6x50	A251-325	100
NIA 6x65	A251-332	100



A401-006

Aercon Anchor - Nylon

The Aercon Anchor designed to be screwed into airated concrete or blocks to provide a threaded socket enabling a secure fixing point.

Product Name	Length (mm)	Drill Size	Bolt Diameter	Code	Box / Pack Qty
RBT 6	50	10	5-6 (10-12g)	A401-006	25
RBT 8	60	12	7-8 (14-18g)	A401-008	25
RBT 10	70	14	8-10 (18-24g)	A401-010	25



A401-104

Aercon Anchors - Metal

Of a similar design to the nylon version, this alloy anchor is for use with metric threaded fasteners.

Product Name	Length (mm)	Drill Size	Thread	Code	Box / Pack Qty
RBT M8	60	12	M8	A401-104	25
RBT M10	70	14	M10	A401-105	25



A401-506

Aercon Anchors Setting Tool

Specialist tool for driving Aercon anchors in by hand.

Product Name	To Suit Aercon Anchor	Code	Box / Pack Qty
KBST 4-6	RBT 6	A401-506	1
KBST 8	RBT8/RBT M8	A401-508	1
KBST 10	RBT 10 / RBT M10	A401-510	1



A421-305

Square Anchors

A fast installation anchor for soft blocks - simply hammer in with no pre-drilling. The legs move outwards inside the block, locking the anchor in position and giving superb pull-out resistance.

Product Name	Bolt Diameter	Code	Box / Pack Qty
SDA 6-10	3.5-5.0	A421-305	50

Heavy Duty Anchors

BZP Throughbolts

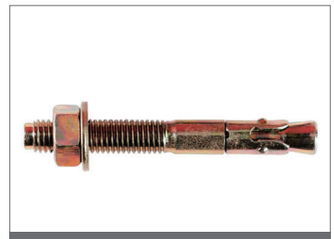

B011-320

Through bolt anchors are designed for use in concrete or dense natural stone with a strength greater than 20N/mm2 and are probably the most widely used fixing bolt in todays market.

The throughbolt requires a hole in concrete the same diameter as the bolt, thus allowing the hole to be drilled through the fixture avoiding lengthy marking out procedures.

Throughbolts are a versatile, cost-effective anchor combining ease of installation with good load carrying capabilities.

When selecting any fixing bolts the following factors must be considered.
Thickness of fixture including any packing
Non-structural screed must be included in the fixture thickness
Compressive strength of concrete
Distance from any edge
Centre to centre distance of anchors
Type and direction of load applied.

Product Name	Drill Size	Fastening Thickness	Code	Box / Pack Qty
6x45	6	3	B011-320	100
6x55	6	16	B011-327	100
8x50	8	5	B011-425	100
8x65	8	5	B011-432	100
8x80	8	15	B011-440	100
8x100	8	30	B011-447	100
8x130	8	85	B011-456	100
10x65	10	5	B011-532	50
10x75	10	16	B011-540	50
10x90	10	32	B011-547	50
10x120	10	52	B011-553	50
10x130	10	67	B011-556	50
10x140	10	80	B011-558	50
12x80	12	5	B011-640	50
12x100	12	24	B011-650	50
12x120	12	44	B011-654	50
12x140	12	58	B011-657	50
12x150	12	73	B011-660	50
12x180	12	110	B011-666	25
16x90	16	20	B011-745	25
16x105	16	5	B011-751	25
16x125	16	30	B011-755	25
16x150	16	40	B011-758	25
16x175	16	80	B011-766	25
16x220	16	120	B011-772	25
20x125/130	20	5	B011-855	25
20x160	20	40	B011-862	25
20x200	20	80	B011-870	10
20x215	20	70	B011-871	10
20x300	20	180	B011-880	10
24x180	24	35	B011-939	10
24x260	24	115	B011-943	10



B051-327

Stainless Steel Grade 316 A4 Throughbolt Anchors

A4 Stainless Steel Throughbolts for use externally or where salt or certain chemical attack may occur.

Product Name	Drill Size	Code	Box / Pack Qty
6x55	6	B051-327	100
6x85	6	B051-342	100
8x65	8	B051-432	100
8x80	8	B051-440	100
8x95	8	B051-451	100
8x120	8	B051-454	100
10x80	10	B051-540	50
10x105	10	B051-553	50
10x120	10	B051-554	50
10x130	10	B051-556	50
10x175	10	B051-575	50
12x85	12	B051-640	50
12x100	12	B051-650	50
12x130	12	B051-656	50
12x135	12	B051-657	50
12x150	12	B051-660	50
16x105	16	B051-751	50
16x110	16	B051-752	50
16x140	16	B051-758	25
16x180	16	B051-766	25
16x220	16	B051-772	25
20x160	20	B051-862	25
20x200	20	B051-870	10
20x300	20	B051-880	10
24x260	20	B051-943	10



B031-864

Hot Dip Galvanised Throughbolts

A fast installation anchor for soft blocks - simply hammer in with no pre-drilling. The legs move outwards inside the block, locking the anchor in position and giving superb pull-out resistance.

Product Name	Code	Box / Pack Qty
20x170	B031-864	10

We're fast, reliable and
quality is guaranteed!

Loose Nut Sleeve Anchors

These sleeve anchors are designed for fixing into brickwork, blockwork and concrete of 7 N/mm2 strength and above
This all metal anchor is a through fixing which enables the hole to be drilled through a pre-positioned fixture, saving time and money
Ideal in lighter weight situations
Supplied in zinc plated yellow passivated finish
Similar factors to throughbolts must be taken into account when selecting sleeve anchors with special care taken near brick edges, tops of walls etc.



B101-329

Product Name	Bolt Diameter	Drill Size	Fastening Thickness	Code	Box / Pack Qty
SAH 6x60	M5	6.5	27	B101-329	100
SAH 8x40	M6	8	9	B101-421	100
SAH 8x65	M6	8	35	B101-433	50
SAH 8x85	M8	8	57	B101-443	50
SAH 10x50	M8	10	9	B101-524	50
SAH 10x75	M8	10	36	B101-537	50
SAH 10x100	M8	10	60	B101-550	25
SAH 10x125	M10	10	80	B101-563	25
SAH 12x60	M10	12	9	B101-629	25
SAH 12x75	M10	12	22	B101-635	25
SAH 12x100	M10	12	50	B101-649	10
SAH 12x125	M10	12	80	B101-655	10
SAH 16x110	M12	16	55	B101-751	10
SAH 16x150	M12	16	90	B101-758	10

A4 Stainless Steel Loose Nut Sleeve Anchors



B102-433

Product Name	Code	Box / Pack Qty
SAH 8 x 65	B102-433	25
SAH 10x75	B102-537	25
SAH 10x100	B102-550	25

Bolt Head Sleeve Anchors



B121-422

Product Name	Bolt Diameter	Drill Size	Fastening Thickness	Code	Box / Pack Qty
SA-LB 8x45	M8	10	10	B121-422	50
SA-LB 8x90	M8	10	55	B121-440	50
SA-LB 10x55	M8	10	15	B121-530	50
SA-LB 10x80	M8	10	35	B121-537	50
SA-LB 10x100	M10	100	60	B121-550	50
SA-LB 12x80	M10	12	25	B121-635	25
SA-LB 12x100	M10	12	44	B121-650	25

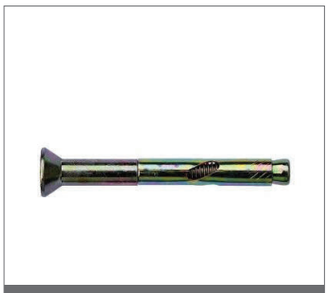

B161-535

Countersunk Sleeve Anchors - Type SAC

Product Name	Code	Box / Pack Qty
SAC 8x60	B161-326	100
SAC 8x85	B161-340	100
SAC 10x75	B161-535	100
SAC 10x100	B161-550	100



B201-305

Loose Bolt Shield Anchors

Product Name	Code	Box / Pack Qty
M610LB	B201-305	50
M625LB	B201-312	50
M640LB	B201-320	50
M810LB	B201-405	50
M825LB	B201-412	50
M840LB	B201-420	50
M1010LB	B201-505	50
M1025LB	B201-512	50
M1050LB	B201-525	50
M1075LB	B201-537	50
M1210LB	B201-605	25
M1225LB	B201-612	25
M1240LB	B201-620	25
M1260LB	B201-630	25
M1615LB	B201-707	10
M1630LB	B201-715	10
M1660LB	B201-730	10
M2060LB	B201-830	10
M20100LB	B201-850	10



B221-305

Bolt Projection Shield Anchors

Product Name	Bolt Diameter	Drill Size	Code	Box / Pack Qty
M610BP	M6	12	B221-305	50
M625BP	M6	12	B221-312	50
M650BP	M6	12	B221-330	50
M815BP	M8	14	B221-405	50
M840BP	M8	14	B221-420	50
M880BP	M8	14	B221-440	50
M1010BP	M10	16	B221-507	50
M1030BP	M10	16	B221-515	50
M1050BP	M10	16	B221-530	50
M1070BP	M10	16	B221-531	50
M1215BP	M12	20	B221-607	25
M1225BP	M12	20	B221-615	25
M1250BP	M12	20	B221-625	25
M1270BP	M12	20	B221-637	25
M1635BP	M16	25	B221-717	10
M1675BP	M16	25	B221-737	10

Hook Shield Anchors

Product Name	Drill Size	Minimum Drill Depth	Code	Box / Pack Qty
M6H	12	50	B261-300	100
M8H	14	55	B261-400	50
M10H	16	65	B261-500	50
M12H	20	85	B261-600	25



B261-300

Eye Shield Anchors

Product Name	Drill Size	Minimum Drill Depth	Code	Box / Pack Qty
M6E	12	50	B271-300	100
M8E	14	55	B271-400	50
M10E	16	65	B271-500	50
M12E	20	85	B271-600	25



B271-300

Shield Anchors-Shields Only

Product Name	Code	Box / Pack Qty
M6S	B251-300	100
M8S	B251-400	100
M10S	B251-500	100
M12S	B251-600	50
M16S	B251-800	50



B251-300

Shield Only Stainless Steel Grade A4

A torque controlled shield anchor suitable for use in concrete and solid brickwork.

Product Name	Code	Box / Pack Qty
M6	B252-300	100
M10	B252-500	100
M12	B252-600	50



B252-300

BZP Wedge Anchors

Product Name	Bolt Size	Internal Thread Length	Drill Size	Code	Box / Pack Qty
WAM6	M6	11mm	8	B301-300	100
WAM8	M8	13mm	10	B301-400	100
WAM10	M10	15mm	12	B301-500	100
WAM12	M12	20mm	16	B301-600	50
WAM16	M16	25mm	20	B301-700	25
WAM20	M20	35mm	25	B301-800	25



B301-300



B311-300

Stainless Wedge Anchors

Product Name	Bolt Size	Internal Thread Length	Drill Size	Code	Box / Pack Qty
WAM6/SS	M6	11mm	8	B311-300	100
WAM8/SS	M8	13mm	10	B311-400	100
WAM10/SS	M10	15mm	12	B311-500	50
WAM12/SS	M12	20mm	16	B311-600	50
WAM16/SS	M16	25mm	20	B311-700	20



B313-300

BZP Lipped Wedge Anchors

The lipped wedge anchor provides an easy to install internally threaded fixing for use in concrete. Ideal for use in the suspension of building services from concrete ceilings
This product can in certain instances be used in hollow slab concrete ceilings, please phone our technical department for more information and advice.
The fixings should be set using the correct setting tool for an assured fixing.

Product Name	Bolt Size	Internal Thread Length	Code	Box / Pack Qty
LWA M6	M6	8	B313-300	100
LWA M8	M8	10	B313-400	100
LWA M10	M10	12	B313-500	100
LWA M12	M12	16	B313-600	50



B321-300

Wedge Anchor Setting Tool

This setting tool is simply hammered to set the anchor.

Product Name	Description	Code	Box / Pack Qty
WAST 6	Manual Setting Tool	B321-300	1
WAST 8	Manual Setting Tool	B321-400	1
WAST 10	Manual Setting Tool	B321-500	1
WAST 12	Manual Setting Tool	B321-600	1
WAST 16	Manual Setting Tool	B321-700	1
WAST 20	Manual Setting Tool	B321-800	1



B322-300

SDS Setting Tool

This tool is used in conjuntion with a SDS hammer drill and is ideal where there are large numbers of anchors to install.

Product Name	Description	Code	Box / Pack Qty
WSDS 6	SDS Setting Tool	B322-300	1
WSDS 8	SDS Setting Tool	B322-400	1
WSDS 10	SDS Setting Tool	B322-500	1
WSDS 12	SDS Setting Tool	B322-600	1
WSDS 16	SDS Setting Tool	B322-700	1
WSDS 20	SDS Setting Tool	B322-800	1

FHY BZP Fischer Hollow - Ceiling Anchor

The FHY anchor has been developed specially for fastenings in hollow ceiling slabs of pre stressed concrete. The FHY can be used in slabs with a thickness greater than 25mm and of concrete strength B55. Can be used with bolts or threaded rods for suspending a variety of products and gives high load bearing capacity.

Product Name	Bolt Size	Drill Size	Code	Box / Pack Qty
FHY-M6	M6	10	B331-300	50
FHY-M8	M8	12	B331-400	25
FHY-M10	M10	16	B331-500	20



B331-300

Loose Bolt Safety Plus Anchors

Heavy Duty are high performance through fixing anchors for concrete, providing maximum reliability in safety critical applications, even when concrete is cracked.
Features:

- High tensile grade 8.8 bolt
- Bolt size, drill size and minimum embedment depth indicator are marked on the anchor, therefore simplifying installation
- Integral controlled collapse and anti rotation feature ensures fixture is firmly secured
- Balanced expansion guarantees maximum load bearing in all situations
- Maximum strength and integrity even in fire conditions



B351-445

Product Name	Fastening Thickness	Drill Size	Minimum Drill Depth	Min. Substrate Thickness	Code	Box / Pack Qty
M8x90	15	12	80	120	B351-445	50
M8x110	40	12	80	120	B351-452	50
M10x105	20	15	90	140	B351-551	50
M10x120	40	15	90	140	B351-554	50
M10x140	60	15	90	140	B351-558	50
M12x120	25	18	105	160	B351-654	25
M12x150	50	18	105	160	B351-660	25
M16x152	25	24	125	200	B351-759	10
M16x170	50	24	125	200	B351-764	10
M20x175	30	28	155	240	B351-865	10

With Constructionline and ISO9001 accreditation you have extra peace of mind that we are a reputable supplier

PROMPT RESPONSE PROMISE

ON-SITE ON-TIME COMMITMENT

Plastic Plug Fixings

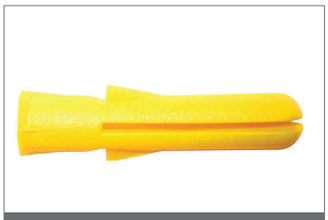

A011-008

Coloured Plastic Plugs

Product Name	Drill Size	Screw Diameter	Code	Box / Pack Qty
Yellow	5.5	3.5-4 (6-8g)	A011-008	100
Red	5.5	3.5-4 (6-10g)	A011-010	100
Red	5.5	3.5-4 (6-10g)	A011-011	100
Brown	7	5-6.3 (10-14g)	A011-040	100
Blue	10	5-7	A011-120	100
Green	12	8-10	A011-130	100



A045-008

Thorsman Coloured Plugs

Product Name	Code	Box / Pack Qty
Yellow	A045-008	1000
Red	A045-010	1000
Brown	A045-040	1000
Blue	A045-120	1000



A031-005

Nylon Wall Plugs

Product Name	Drill Size	Screw Diameter	Code	Box / Pack Qty
NWP 5	5	2.5-4 (4-8g)	A031-005	100
NWP 6	6	3.5-5 (6-10g)	A031-006	100
NWP 8	8	4.5-6 (10-14g)	A031-008	100
NWP 10	10	6-8	A031-010	50
NWP 12	12	8-10	A031-012	25
NWP 14	14	10-12	A031-014	20

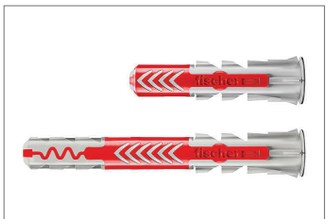

A442-212

Fischer DUOPOWER Universal Plug

Two material components for additional expansion volume and best load values in solid and hollow building materials. Intelligent,self-activating functions (expansion, folding, knotting) depending on the substrate for a wide range of applications.

Drill Size	Code	Box / Pack Qty
5x25	A442-212	100
6x30	A442-315	100
6x50	A442-325	100
8x40	A442-420	100
8x65	A442-432	100
10x50	A442-525	100
10x80	A442-540	100
12x60	A442-630	100
14x70	A442-735	100

Plastic Packers

Coloured Standard Batten Packers

Product Name	Code	Box / Pack Qty
55x43x1mm Yellow	A701-108	200
55x43x2mm Green	A701-230	200
55x43x3mm Blue	A701-320	200
55x43x4mm Red	A701-410	200
55x43x5mm Brown	A701-540	200
55x43x6mm Black	A701-609	200
100x28 Assorted (20 of each 1-6mm)	A701-791	120



A701-108

Coloured Long Batten Packers

Product Name	Code	Box / Pack Qty
101x43x1mm Yellow	A711-108	500
101x43x2mm Green	A711-230	500
101x43x3mm Blue	A711-320	500
101x43x4mm Red	A711-410	500
101x43x5mm Brown	A711-540	500
101x43x6mm Black	A711-609	500
101x43x10mm Neutral	A711-800	250
101x43x1mm-10mm Mixed	A711-891	500



A711-108

Coloured Plastic Glazing Packers

Product Name	Code	Box / Pack Qty
100x28x1mm - Green	A721-108	1000
100x28x2mm - Black	A721-230	1000
100x28x3mm - White	A721-320	1000
100x28x4mm - Grey	A721-410	1000
100x28x5mm - Blue	A721-540	1000
100x28x6mm - Red	A721-609	1000
100x28 Assorted Pack of 120 (20 of each 1-6mm)	A721-791	1000



A721-108

Extensive stocks of
products and accessories

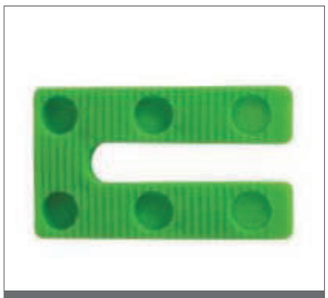

A711-892

Wedge Batten Packers

Product Name	Code	Box / Pack Qty
45x78mm	A711-892	100



A711-900

Furniture Level Wedges

Product Name	Code	Box / Pack Qty
Brown	A711-900	100

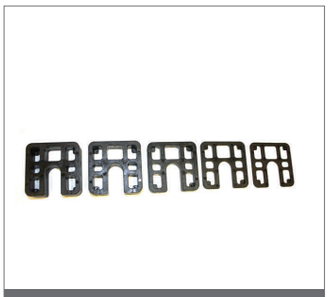

A712-891

Mixed Horseshoe Loadbearing Packers

Designed for aligning and packing out Pre-cast Concrete Panels, Marble Granite and other heavy objects.

Product Name	Code	Box / Pack Qty
70x70mm 2, 3, 5, 10 & 20mm Thicknesses (Box 120)	A712-891	120

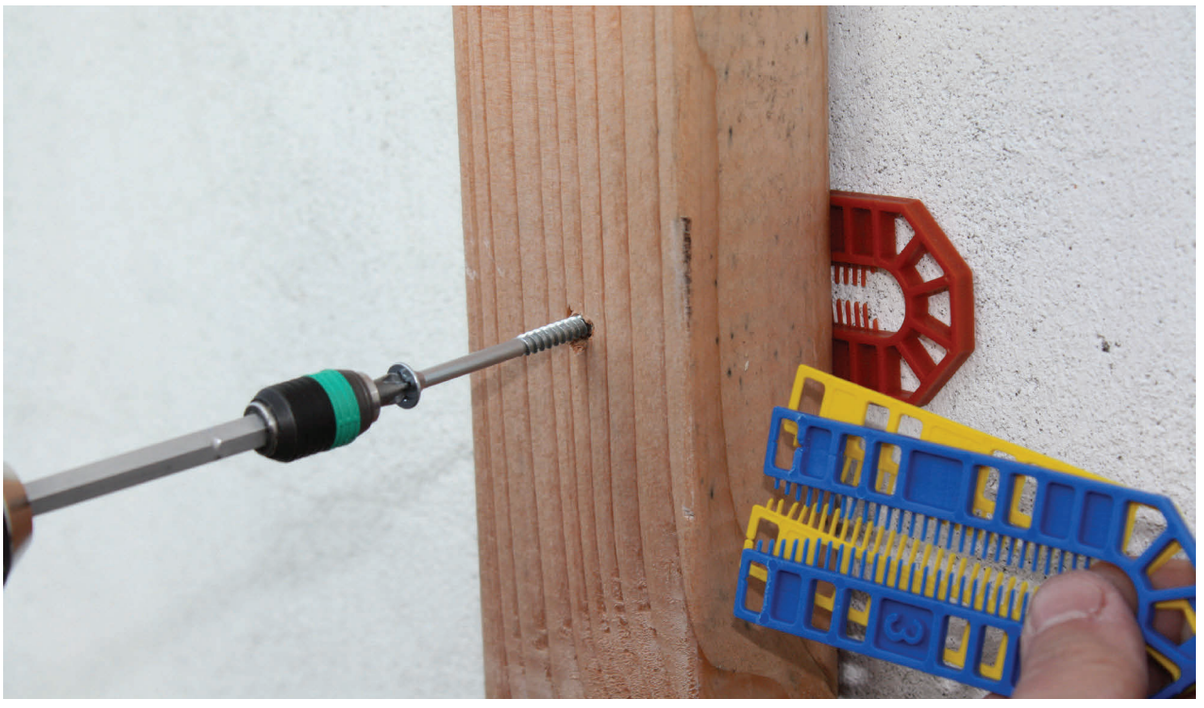

Cavity, Helical and Insulation Fixings

Plasterboard Fixings

These Metal Self Drill Fixings are regular-duty. Fast and effective fixings for use in plasterboard.

Product Name	Code	Box / Pack Qty
Metal Plasterboard Fixing (C/W screws)	A631-420	100



A631-420

Toggler Snapskru

Exceptionally strong!
Up to 80% more load than other reported self-drilling drywall anchors.
Accepts a range of screw sizes! Use 3.5, 4.0, 4.5 AND 5.0mm screws!
Built-in positive stop!
Prevents overdriving the anchor when using a screwgun.

Once it POP's you know its locked! Activates with an audible sound to feedback correct installation.
Remove the screw, without the anchor! Then re-install later, in the same anchor, with the same screw.
Resist vibration and shock! By locking its thread into the wall, Snapskru anchors do NOT pull loose when vibrated or shocked, nor do they pull out when the screw is removed!
The TOGGLER SnapSkru is not an ordinary self-drilling drywall anchor; it is in fact the only anchor that symmetrically locks on to the wall or ceiling for a truly secure fastening with up to 80% more holding power than conventional anchors on the market.
Every time you tug on a toilet tissue holder or a disabled handrail, or even a window blind, other self-drilling anchors come out as quickly as they went in, because nothing prevents their sharp threads from cutting back through the drywall. The SnapSkru anchor's built-in positive stop resists over-drilling and then opens with an audible pop, positively locking the anchor to the rear of the wall to resist vibration and shock. In doing so, the drywall gypsum and its paper is kept under compression, immediately reinforcing the anchor point and providing much greater holding power. Plus, the SnapSkru anchor allows the screw to be removed, without removing the anchor or damaging the wall!

Product Name	Code	Box / Pack Qty
Snapskru	A641-010	100

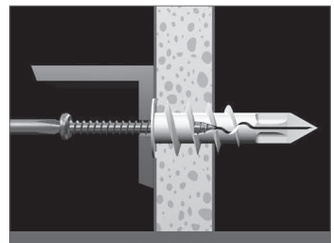

A641-010

The fischer insulation fixing FID is a fixing for mounting lightweight components in plastered and un-plastered insulation panels made of polystyrene and polyurethane. The fischer FID can be set either by hand, or with a cordless screwdriver.

Product Name	Code	Box / Pack Qty
FID 50 Fischer Fixings 48213	A402-100	250



A402-100

Polytoggle

This medium-duty plasterboard fixing expands behind the plasterboard and will accept both woodscrews and self-tapping screws.
The Polytoggle also stays in place even when the screw is removed, so fixtures can be removed and replaced eg. during re-decoration.

Product Name	Screw Size	Grip Thickness	Drill Size	Code	Box / Pack Qty
Short	5 (10g)	10	8	A551-505	100
Medium	5 (10g)	10-13mm	8	A551-506	100
Long	5 (10g)	13-16mm	8	A551-508	100



A551-505


A561-008

PD Fischer Board Fixing

An innovative cavity fixing suitable for interior installation work in all standard board and most hollow materials. Extra short expansion zone means low space requirement behind board or short hole depth in solid material.
Pre–formed thread designed for use with standard chipboard screws only.

Product Name	Screw Size	Grip Thickness	Drill Size	Code	Box / Pack Qty
PD 8 4.0-6	4	6	8	A561-008	100
PD 10 5.0-7	5	7	10	A561-010	100
PD 12 6.0-9	6	9	12	A561-012	50


A501-200

Spring Toggle (Body Only)

This popular cavity fixing is very useful where thick boards are encountered as a long screw can be used. Please note that the toggle is not held captive in the board. Used in conjunction with machine screws and washers.

Product Name	Drill Size	Code	Box / Pack Qty
M5	14	A501-200	100
M6	18	A501-300	100
M8	22	A501-400	50
M10	25	A501-500	50


A502-225

Spring Toggles

This popular cavity fixing is very useful where thick boards are encountered as a long screw can be used. Please note that the toggle is not held captive in the board. Used in conjunction with machine screws and washers

Product Name	Code	Box / Pack Qty
5x50	A502-225	50
5x75	A502-237	50
6x75	A502-337	50


A504-200

Snaptoggles Toggler

With huge ‘tensile pull out’ and ‘shear’ strength. It is the ultimate answer to some of the most awkward and demanding tasks that professionals face when fixing to hollow materials such as cavity walls and ceilings.

Product Name	Code	Box / Pack Qty
BM5	A504-200	50
BM6	A504-300	50


PROMPT RESPONSE PROMISE


ON-SITE ON-TIME COMMITMENT

Metal Hollow Wall Anchors

Metal cavity anchors for soft faced hollow cavity walls and panels such as plasterboard. They have a combination head screw to accept both slot and cross recess screwdrivers. They are zinc plated and have two anti-rotation teeth to prevent the anchor from spinning.

Product Name	Grip Thickness	Code	Box / Pack Qty
M4x45	3-11mm	A661-122	100
M4x50	10-16mm	A661-125	100
M5x45	8-13mm	A661-222	50
M5x60	3-16mm	A661-229	50
M5x70	19-32mm	A661-235	50
M6x60	3-16mm	A661-329	50
M6x70	19-32mm	A661-335	50



A661-122

Hollow Wall Anchor Setting Tool

- Bonded washer with integral thread for increased reliability.
- Spring loaded setting tool gives fast and reliable repetitive fixing.

Product Name	Code	Box / Pack Qty
Heavy Duty Setting Tool	A661-900	1



A661-900

Toggler Fixing Kit

Kit contains:

- 10 x Snaptoggle
- 25 x Snapskru
- 25 x Snapskru Mini
- 25 x Alligator
- 25 x Toggler Hollow wall anchors
- 50 x 4.0mm x 40mm Screws
- 10 x M5x50 CSK Machine Screws
- 10 x M5x50 PAN Machine Screws

Product Name	Code	Box / Pack Qty
180 Piece Toggler Fixing Kit	TOG33370	180



TOG33370

Rubbernuts (Body Only)

Rawlplug Rawlnut Fixings is a problem solving fixing. The Rawlnut will fix to virtually any material, either solid or hollow eg metal sheet, plasterboard, plywood, glass, plastic, etc. It is ideal for fixing in irregular or oversized holes.

Product Name	Bolt Size	Grip Thickness	Drill Size	Code	Box / Pack Qty
5250 M5	M5	6-14	10	A531-212	50
5400 M5	M5	20-30	10	A531-220	50
6250 M6	M6	3-13	13	A531-312	50
6350 M6	M6	13-23	13	A531-317	50
8250 M8	M8	4-10	18	A531-412	50
1055 M10	M10	25-35	20	A531-527	50
1275 M12	M12	33-45	24	A531-637	10



A531-212

Crack Stitching



B801-010

Crack Stitching System

This system is designed for the stabilisation of cracked masonry.

Product Name	Code	Box / Pack Qty
6.0 x 1000mm Crack Stitching Helical bar Stainless Steel	B801-010	10
6.0 x 1500mm Readyfix Crack Stitching Stainless Helical bar	B801-015	10
8.0 x 1000mm Crack Stitching Helical bar Stainless Steel	B801-020	10
3 Litre CSG - Crack Stitching Grout	B801-030	1
6 Litre Crack Stitching Grout	B801-040	1



1. Rake out or cut slots into the horizontal mortar beds, a minimum of 500mm either side of the crack



2. clean out slots and flush with clean water and thoroughly soak the substrate within the slot



3. Using the Pointing gun, inject a bead of grout along the back of the slot



4. Using the insertion tool, push one bar into the grout to obtain good coverage



5. insert a further bead of grout over the exposed Helical bar, finishing 12mm from the face, and 'iron' firmly into the slot using the insertion tool



6. Re-point the mortar bed and make good the vertical crack

Wall Ties

Helical Remedial Wall Tie - Type HRT

This is an excellent system for the replacement of wall ties, it is quick, requires no resin, minimal dust and making good to do. It is installed by simply drilling a 5.0-6.5mm (depending on the substrate) and driving the tie in using the SDS Fitting Power Driver.
Further sizes and technical details are available; please enquire.



B821-461

Product Name	Code	Box / Pack Qty
HRT 9.0 x 155	B821-461	100
HRT 9.0 x 170	B821-464	100
HRT 9.0 x 195	B821-469	100
HRT 9.0 x 220	B821-472	100
HRT 8.0 x 240	B821-474	100
HRT 9.0 x 270	B821-476	100
HRT-PDA SDS Power Drive	B821-490	1

Helical New Build Cavity Tie - Type HNT

These ties are designed for securing the outer leaf of masonry to the inner skin.
The ties are ideal for use on thin joint systems as they overcome the misalignment of mortar beds. Installation is simple, in lightweight block they are just driven in or in bricks and concrete a small pilot hole is drilled and then they are driven in.
Further technical information is available on request.



B831-461

Product Name	Code	Box / Pack Qty
HNT 8.0 x 155mm	B831-461	100
HNT 8.0 x 170mm	B831-464	100
HNT 8.0 x 195mm	B831-469	100
HNT 8.0 x 220mm	B831-472	100
HNT 8.0 x 245mm	B831-474	100
HNT 7.0 x 255mm	B831-475	100
HNT 8.0 x 300mm	B831-478	100
HNT 8.0 x 400mm	B831-482	100
Hand Support Tool	B831-490	1
SDS Power Support Tool	B831-495	1

Helical Timber Frame Tie - Type HTT

These ties are designed for quick installation in new timber frame construction.
They are simply hammered into the timber stud exactly where required.
For further information contact our sales department.

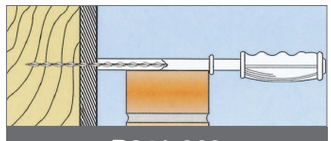

B841-269

Product Name	Code	Box / Pack Qty
HTT 4.5 x195mm	B841-269	100
HTT4.5 x220mm	B841-272	100
HTT4.5 x245mm	B841-274	100
HTT4.5 x270mm	B841-276	100
Hand Support Tool	B841-290	1
SDS Power Support Tool	B841-295	1



B851-461

Helical Wall Starter Ties - Type HST

This range of ties is designed for applications where you are adding a new wall or securing a new leaf to an existing one. Installation is simple; you just drill a 6mm pilot hole into the existing wall and drive the tie into it using the hand support tool and a hammer.
Further technical information available on request.

Product Name	Code	Box / Pack Qty
HST 8.0 x155mm	B851-461	100
HST 8.0 x170mm	B851-464	100
HST 8.0 x195mm	B851-469	100
HST 8.0 x220mm	B851-472	100
Hand Support Tool	B851-490	1
SDS Power Support Tool	B851-495	1

Roof Ties

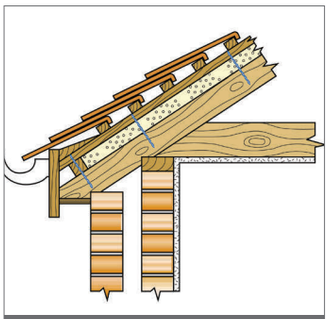

B861-337

Helical Warm Roof Fixing

The HRF warm roof fixing is a stainless steel fixing designed for use in pitched warm roof construction. It is driven in with a hammer or power-driven and twists its way into the material giving very good loadings without compressing insulation. Using the correct fixing size and length for the job is imperative so please contact our technical department for advice. For fixings over 125mm the Hand Support Tool or the Power Driving Tool must be used.
N.B. Popular sizes available from stock others available to order.

Product Name	Code	Box / Pack Qty
HRF 6.0 x75	B861-337	500
HRF 6.0 x85	B861-342	500
HRF 6.0 x90	B861-345	500
HRF 6.0 x100	B861-350	500
HRF 6.0 x110	B861-352	500
HRF 6.0 x115	B861-353	500
HRF 6.0 x120	B861-354	500
HRF 6.0 x125	B861-355	500
HRF 6.0 x130	B861-356	500
HRF 6.0 x135	B861-357	500
HRF 6.0 x145	B861-358	500
HRF 6.0 x150	B861-360	500
HRF 6.0 x160	B861-362	500
HRF 6.0 x170	B861-364	500
HRF 6.0 x180	B861-366	500
HRF 6.0 x190	B861-368	500
HRF 6.0 x200	B861-370	500
HRF 6.0 x 205	B861-371	500
HRF 6.0 x220	B861-372	500
HRF 8.0 x130	B861-456	500
HRF 8.0 x140	B861-458	500
HRF 8.0 x150	B861-460	500
HRF 8.0 x160	B861-462	500
HRF 8.0 x170	B861-464	500
HRF 8.0 x180	B861-466	500
HRF 8.0 x190	B861-468	500
HRF 8.0 x200	B861-470	500
HRF 8.0 x210	B861-471	500
HRF 8.0 x220	B861-472	500
HRF Hand Support Tool	B861-905	1
HRF SDS Power Driving Tool	B861-910	1

Insulation Hangers

These insulation hangers have a 50mm x 50mm square base, with an aluminium pin and self locking retaining washer. The self adhesive backing adheres firmly to metal or plasterboard linings.

Product Name	Code	Box / Pack Qty
62mm Long, Self ashesive base	U751-031	500



U751-031

Loose Nails - Bulk Boxes

Bright Round Wire Nails

Product Name	Code	Box / Pack Qty
25x2.0	D011-045	25Kg
40x2.65	D011-202	25Kg
50x2.65	D011-252	25Kg
65x2.65	D011-322	25Kg
65x3.35	D011-324	25Kg
75x3.75	D011-375	25Kg
100x4.0	D011-506	25Kg
100x4.5	D011-507	25Kg
125x5.6	D011-559	25Kg
150x6.0	D011-609	25Kg



D011-045

Galvanised Round Wire Nails

Product Name	Code	Box / Pack Qty
40x2.65	D021-202	25Kg
50x2.65	D021-252	25Kg
65x2.65	D021-322	25Kg
65x3.35	D021-324	25Kg
75x3.75	D021-375	25Kg
100x4.0	D021-506	25Kg
100x4.5	D021-507	25Kg
125x5.6	D021-559	25Kg
150x6.0	D021-609	25Kg



D021-202

Bright Oval Nails

Product Name	Code	Box / Pack Qty
25mm	D031-120	25Kg
30mm	D031-150	25Kg
40mm	D031-200	25Kg
50mm	D031-250	25Kg
65mm	D031-320	25Kg
75mm	D031-370	25Kg
100mm	D031-500	25Kg



D031-120



D041-200

Galvanised Oval Nails

Product Name	Code	Box / Pack Qty
40mm	D041-200	25Kg
50mm	D041-250	25Kg
65mm	D041-320	25Kg
75mm	D041-370	25Kg
100mm	D041-500	25Kg



D051-030

Bright Ring Shank Nails

Product Name	Code	Box / Pack Qty
20x2.0	D051-030	25Kg
25x2.0	D051-045	25Kg
40x2.65	D051-202	25Kg
50x2.65	D051-252	25Kg
65x3.35	D051-324	25Kg
75x3.75	D051-375	25Kg
100x5.0	D051-508	25Kg



D061-202

Sheradised Ring Shank Nails

Product Name	Code	Box / Pack Qty
40x2.65	D061-202	25Kg
50x2.65	D061-252	25Kg
65x3.35	D061-324	25Kg
75x3.75	D061-375	25Kg
100x5.0	D061-507	25Kg



D071-201

Bright Round Lost Head Nails

Product Name	Code	Box / Pack Qty
40x2.36	D071-201	25Kg
50x3.00	D071-253	25Kg
65x3.35	D071-324	25Kg
75x3.75	D071-375	25Kg



D081-201

Galvanised Round Lost Head Nails

Product Name	Code	Box / Pack Qty
40x2.36	D081-201	25kg
50x2.65	D081-252	25kg
65x3.35	D081-324	25kg
75x3.75	D081-375	25kg

Galvanised Clout Nails

Product Name	Code	Box / Pack Qty
25x2.65	D101-122	25kg
30x2.65	D101-152	25kg
40x2.65	D101-202	25kg
50x2.65	D101-252	25kg
65x2.65	D101-322	25kg
75x3.75	D101-375	25kg
100x4.5	D101-507	25kg



D111-018

ELH Galvanised Clout Nails

Product Name	Code	Box / Pack Qty
13x3.0	D111-018	25kg
20x3.0	D111-103	25kg
25x3.0	D111-123	25kg
30x3.0	D111-153	25kg
40x3.0	D111-203	25kg
50x3.0	D111-253	25kg



D101-122

Sherradised SquareTwist Nails

Product Name	Code	Box / Pack Qty
30x3.75	D121-155	25kg



D121-155

Galvanised Square Twist Nails

Product Name	Code	Box / Pack Qty
30x3.75	D121-355	25Kg
40x3.75	D121-405	25Kg



D121-355

Bright Panel Pins

Product Name	Code	Box / Pack Qty
20x1.6	D161-033	25kg
25x1.4	D161-042	25kg
25x1.6	D161-043	25kg
30x1.6	D161-053	25kg
40x1.6	D161-063	25kg
50x2.0	D161-075	25kg



D161-033



D171-033

Sheradised Panel Pins

Product Name	Code	Box / Pack Qty
20x1.6	D171-033	25kg
25x1.4	D171-042	25kg
30x1.6	D171-053	25kg
40x1.6	D171-063	25kg
25x2.65	D141-122	25kg
40x4.0	D141-206	25kg



D131-250

Cut Clasp Clout Nails

Product Name	Code	Box / Pack Qty
50mm	D131-250	25kg
65mm	D131-320	25kg
75mm	D131-370	25kg
100mm	D131-500	25kg

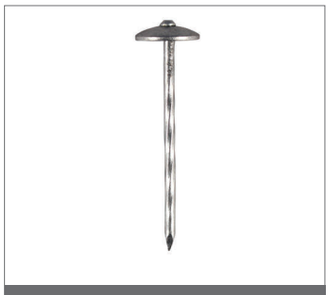

D151-324

Galvanised Spring Head Roofing Nails

Product Name	Code	Box / Pack Qty
65x3.35	D151-324	10Kg



D391-030

Bright Veneer Pins

Product Name	Code	Box / Pack Qty
20x1.0	D391-030	1Kg
25x1.0	D391-040	1Kg

For Hammers see page 399

PROMPT RESPONSE PROMISE

ON-SITE ON-TIME COMMITMENT

Small Pack & Poly Top Nails

Bright Round Wire Nails

Product Name	Code	Box / Pack Qty
25x2.0	D353-045	1Kg
40x2.65	D353-202	1Kg
50x2.65	D353-252	1Kg
65x2.65	D353-324	1Kg
75x3.75	D353-375	1Kg
100x4.5	D353-507	1Kg
125x5.6	D353-559	1Kg
150x6.0	D353-609	1Kg

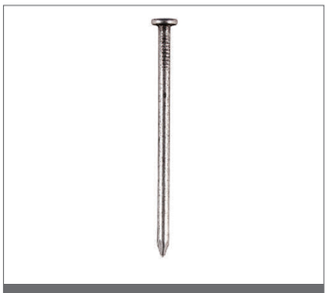

D353-045

Galvanised round wire nails

Product Name	Code	Box / Pack Qty
40x2.65	D354-202	1kg
50x2.65	D354-252	1kg
65x2.65	D354-324	1kg
75x3.75	D354-375	1kg
100x4.5	D354-507	1kg
125x5.6	D354-559	1kg
150x6.0	D354-609	1kg



D354-202

Bright Oval Nails

Product Name	Code	Box / Pack Qty
25mm	D355-120	1Kg
30mm	D355-150	1Kg
40mm	D355-200	1Kg
50mm	D355-250	1Kg
65mm	D355-320	1Kg
75mm	D355-370	1Kg
100mm	D355-500	1Kg
125mm	D355-520	1Kg



D355-120

Galvanised Oval Nails

Product Name	Code	Box / Pack Qty
40mm	D356-200	1Kg
50mm	D356-250	1Kg
65mm	D356-320	1Kg
75mm	D356-370	1Kg
100mm	D356-500	1Kg
125mm	D356-510	1Kg
150mm	D356-525	1Kg



D356-200



D357-030

Bright Ring Shank Nails

Product Name	Code	Box / Pack Qty
20x2.0	D357-030	1Kg
25x2.0	D357-045	1Kg
40x2.65	D357-202	1Kg
50x2.65	D357-252	1Kg
65x3.35	D357-324	1Kg
75x3.75	D357-375	1Kg

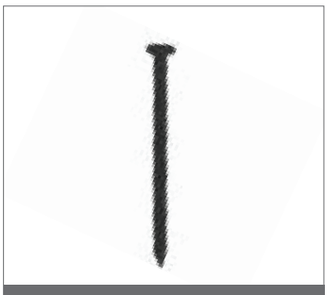

D358-202

Sheradised Ring Shank Nails

Product Name	Code	Box / Pack Qty
40x2.65	D358-202	1Kg
50x2.65	D358-252	1Kg
65x3.35	D358-324	1Kg
100x5.0	D358-508	1Kg

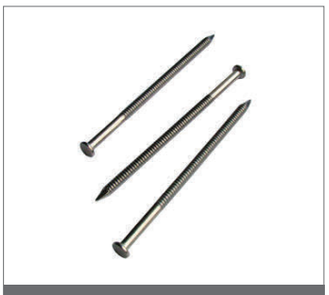

D201-202

Stainless Annular Ring Shank Nails

Product Name	Code	Box / Pack Qty
40x2.65	D201-202	1Kg
50x3.35	D201-254	1Kg
50x2.65	D201-264	1Kg
65x3.35	D201-324	1Kg
75x3.75	D201-375	1Kg
100x4.5	D201-507	1Kg



D360-201

Bright Lost Head Nails

Product Name	Code	Box / Pack Qty
40x2.65	D360-201	1Kg
50x2.65	D360-252	1Kg
65x3.35	D360-324	1Kg
75x3.75	D360-375	1Kg



D361-201

Galvanised lost Head Nails

Product Name	Code	Box / Pack Qty
40x2.65	D361-201	1Kg
50x2.65	D361-252	1Kg
65x3.35	D361-324	1kg

Galvanised Clout Nails

Product Name	Code	Box / Pack Qty
25x2.0	D362-045	1Kg
30x2.65	D362-152	1Kg
40x2.65	D362-202	1Kg
50x3.35	D362-254	1Kg
65x3.75	D362-325	1Kg



D362-045

ELH Galvanised Clout Nails

Product Name	Code	Box / Pack Qty
13x3.0	D363-018	1Kg
20x3	D363-103	1Kg
25x3.0	D363-150	1Kg
30x3.0	D363-153	1Kg
40x3.0	D363-203	1Kg
50x3.0	D363-253	1Kg



D363-018

Aluminum Clout Nails

Product Name	Code	Box / Pack Qty
30x2.65	D181-152	1kg
40x2.65	D181-202	1kg
40x3.35	D181-204	1kg
50x3.35	D181-255	1kg



D181-152

Copper Clout Nails

Product Name	Code	Box / Pack Qty
30x2.65	D191-152	1Kg
30x3.35	D191-154	1Kg
40x3.35	D191-204	1Kg



D191-152

Galvanised Square Twist Nails

Product Name	Code	Box / Pack Qty
30x3.75	D365-155	1Kg
40x3.75	D365-205	1Kg



D365-155



D371-033

Bright Panel Pins

Product Name	Code	Box / Pack Qty
20x1.6	D371-033	1Kg
25x1.6	D371-042	1Kg
25x1.6	D371-043	1Kg
30x1.6	D371-053	1Kg
40x1.6	D371-063	1Kg
50x2.0	D371-075	1Kg



D381-033

Sheradised Panel Pins

Product Name	Code	Box / Pack Qty
20x1.6	D381-033	1Kg
25x1.6	D381-043	1Kg
30x1.6	D381-053	1Kg
40x1.6	D381-063	1Kg
50x2.0	D381-075	1Kg



D385-043

Stainless Steel Panel Pins - 1Kg

Product Name	Code	Box / Pack Qty
25x1.6	D385-043	1Kg
30x1.6	D385-053	1Kg
40x1.6	D385-063	1Kg
50x1.6	D385-075	1Kg



D367-100

Galvanised Presser Point

Product Name	Code	Box / Pack Qty
20x2.0	D367-100	1Kg
25x2.65	D367-122	1Kg
30mm	D367-130	1Kg
40mm	D367-140	1Kg

Visit our website: www.readyfixuk.co.uk to view our entire range and latest offers

Polytop Pins

Product Name	Code	Box / Pack Qty
25x1.9mm White	C651-044	250
25x1.9mm Black	C651-047	250
25x1.9mm Brown	C651-049	250
30x1.9mm White	C651-054	250
30x1.9mm Black	C651-057	250
30x1.9mm Oak	C651-058	250
30x1.9mm Brown	C651-059	250
40x1.9mm White	C651-064	250
40x1.9mm Black	C651-067	250
40x1.9mm Oak	C651-068	250
40x1.9mm Brown	C651-069	250

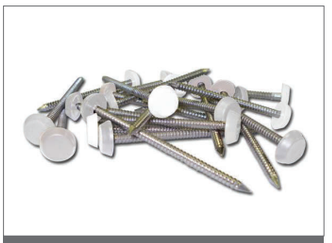

C651-044

Polytop Nails

Product Name	Code	Box / Pack Qty
40x3.3mm White	C651-204	100
50x3.3mm White	C651-254	100
50x3.3mm Black	C651-257	100
65x3.3mm Oak	C651-258	100
50x3.3mm Brown	C651-259	100
65x3.3mm White	C651-262	100
65x3.3mm Black	C651-264	100



C651-204

Masonry Nails

Masonry Nails

These Masonry Nails are through hardened and zinc plated and the three gauges can cover virtually any application.

Product Name	Code	Box / Pack Qty
2.5x25mm	D421-112	200
2.5x30mm	D421-115	200
2.5x40mm	D421-120	200
2.5x50mm	D421-125	200
3.0x25mm	D421-212	200
3.0x30mm	D421-215	200
3.0x40mm	D421-220	200
3.0x50mm	D421-225	200
3.0x60mm	D421-230	200
3.0x65mm	D421-232	200
3.0x70mm	D421-235	200
3.0x75mm	D421-237	200
3.0x80mm	D421-240	100
3.5x50mm	D421-325	200
3.5x65mm	D421-332	200
3.5x75mm	D421-337	200
3.5x80mm	D421-340	200
3.5x90mm	D421-342	200
3.5x100mm	D421-350	100



D421-112

Capping Nails



D422-112

Capping Nails

These nails have a pre mounted washer which moves down the nail as it is driven in.
They are ideal for nailing PVC/Steel channelling.

Product Name	Code	Box / Pack Qty
3.7 x 25	D422-112	100
3.7 x 30	D422-115	100

Air, Gas & Shotfire Nails



D663-255

Bright NailFire® Nail and Fuel Pack

NailFire nails are designed for use in a wide variety of cordless 34° clipped head framing nailers and 16 gauge finishing nailers - and comply with the specifications for many of the tool manufacturers operating instructions.
All Products in the NailFire range are sold in one piece strengthened branded boxes for market appeal and instant quality recognition.
Framing nails are typically for structural work. Such as timber frame erection, roofing, stud wall partitioning and many more first fix applications. Exceptions to this would be fencing and decking.
The most popular compatible 34° clipped head nailers are:
Paslode IM350, Hitachi NR90GC2, Makita GN900S, Rawl WW90CH, Max GS690CH, Senco GT90CH, BeA Dynamic D90S.

Product Name	Code	Box / Pack Qty
2.9 x 50mm RG Bright NailFire® Nail & Fuel	D663-255	Pack (3000 + 3)
2.9 x 50mm RG Galv NailFire® Nail & Fuel	D663-256	Pack (3000 + 3)
2.9 x 50mm RG Stainless Steel NailFire®	D663-258	Nail & Fuel Pack (3000 + 3)
2.9 x 65mm RG Bright NailFire® Nail & Fuel	D663-315	Pack (3000 + 3)
2.9 x 65mm RG Galv NailFire® Nail & Fuel	D663-316	Pack (3000 + 3)
2.9 x 65mm RG HDGV NailFire® Nail & Fuel	D663-318	Pack (3000 + 3)
2.9 x 65mm RG Stainless Steel NailFire®	D663-319	Nail & Fuel Pack (3000 + 3)
3.1 x 76mm RG Bright NailFire® Nail & Fuel	D663-375	Pack (2000 + 2)
3.1 x 76mm RG Galv NailFire® Nail & Fuel	D663-376	Pack (2000 + 2)
3.1 x 76mm RG HDGV NailFire® Nail & Fuel	D663-377	Pack (2000 + 2)
3.1 x 90mm ST Bright NailFire® Nail & Fuel	D663-450	Pack (2000 + 2)
3.1 x 90mm ST Galv NailFire® Nail & Fuel	D663-451	Pack (2000 + 2)
3.1 x 90mm ST HDGV NailFire® Nail & Fuel	D663-453	Pack (2000 + 2)

For Nail Guns see page 452

Quality products that are competitively priced

Nail Fuel Pack for IM350+

Product Name	Code	Box / Pack Qty
51x2.8 - 141202 Paslode Nail Pack RG Bright	D683-255	3300+3
51x2.8 - 141204 Paslode Nail Pack RG Galv-PLUS	D683-256	3300+3
57x2.8 - 141206 Paslode Nail Pack RG Galv-PLUS	D683-286	3300+3
63x2.8 - 141208 Paslode Nail Pack RG Bright	D683-315	3300+3
63x2.8 - 141210 Paslode Nail Pack RG Gal -PLUS	D683-316	3300+3
63x2.8 - 141211 Paslode Nail Pack RG HDGV	D683-317	3300+3
63x3.1 - 141221 Paslode Nail Pack RG Galv-Plus	D683-318	2200+2
75x3.1 - 141226 Paslode Nail Pack RG Bright	D683-375	2200+2
75x3.1 - 141227 Paslode Nail Pack RG Galv-Plus	D683-376	2200+2
75x3.1 - 141228 Paslode Nail Pack HDGV	D683-377	2200+2
90x3.1 - 141233 Paslode Nail Pack ST Bright	D683-450	2200+2
90x3.1 - 141234 Paslode Nail Pack ST Galv-Plus	D683-451	2200+2
90x3.1 - 141235 Paslode Nail Pack ST HDGV	D683-452	2200+2
90x3.1 - 141236 Paslode Nail Pack Uni HDGV	D683-453	2200+2



D683-255

Handy Pack for IM350+

Product Name	Code	Box / Pack Qty
51x2.8 - 141256 Paslode Handy Packs RG Galv-Plus	D684-256	1100+1
51X2.8 - 141257 Paslode Handy Packs RG Stainless	D684-258	1100+1
63x2.8 - 141258 Paslode Handy Packs RG Bright	D684-315	1100+1
63x2.8 - 141259 Paslode Handy Packs RG Galv-Plus	D684-316	1100+1
63x2.8 - 141260 Paslode Handy Packs RG HDGV	D684-317	1100+1
63x2.8 - 141261 Paslode Handy Packs RG Stainless	D684-318	1100+1
75x3.1 - 141265 Paslode Handy Packs RG HDGV	D684-377	1100+1
80x3.1 - 141266 Paslode Handy Packs RG SS	D684-408	1100+1
90x3.1 - 141267 Paslode Handy Packs ST HDGV	D684-452	1100+1



D684-256

Nails & Gas For IM360Ci Nailers

Product Name	Code	Size	Box / Pack Qty
Bright Ring Shank IM360Ci - 142005	D685-300	51x2.8	3750 Nails & 3 Fuel Cells
Bright Ring Shank Galv Plus IM360Ci - 142007	D685-302	51x2.8	3750 Nails & 3 Fuel Cells
Bright Ring Shank IM360Ci - 142011	D685-310	63x2.8	3750 Nails & 3 Fuel Cells
Bright Ring Shank Galv Plus IM360Ci - 142013	D685-312	63x2.8	3750 Nails & 3 Fuel Cells
Ring Shank Bright IM360Ci - 142029	D685-320	75x3.1	2500 Nails & 2 Fuel Cells
Bright Ring Shank Galv Plus IM360Ci - 142030	D685-322	75x3.1	2500 Nails & 2 Fuel Cells
Bright Ring Shank IM360Ci - 142035	D685-330	90x3.1	2500 Nails & 2 Fuel Cells
Bright Ring Shank IM360Ci - 142036	D685-331	90x3.1	2500 Nails & 2 Fuel Cells
Bright Ring Shank Galv Plus IM360Ci - 142037	D685-332	90x3.1	2500 Nails & 2 Fuel Cells
Bright Ring Shank Galv Plus IM360Ci - 142038	D685-333	90x3.1	2500 Nails & 2 Fuel Cells



D685-300

Galvanised Nailfire Straight Brad Nail & Fuel Pack

Compatible with all leading Brands of sixteen gauge finish nailers. High Quality and reliable Fuel cell with fully synthetic lubricant. 1 fuel cell per 1000 nails reducing the need to buy extra cells. Sharp pointed nails for easy penetration into all wood types. Maximises output Minimises manpower.



D665-091

Product Name	Code	Box / Pack Qty
19mm	D665-091	2000+2
25mm	D665-121	2000+2
32mm	D665-161	2000+2
38mm	D665-191	2000+2
45mm	D665-221	2000+2
50mm	D665-251	2200+2
64mm	D665-321	2200+2

Firmahold Brad & Fuel Pack Stainless Steel



D675-193

16G x 38mm Straight Stainless Steel Firmahold Brad and Fuel Pack (2200 +2)
16 Gauge Straight Galvanised Brad Nails, suitable for use in cordless and pneumatic second fix brad nailers. Comes with 2 gas cells per box.

Product Name	Code	Box / Pack Qty
16G x 38mm	D675-193	2200+2
16G x 50mm	D675-253	2000+2



D686-081

Paslode Straight Brad Packs

Product Name	Code	Material	Box / Pack Qty
F16x16 - 921585	D686-081	Galv	2000+2
F16x19 - 921586	D686-091	Galv	2000+2
F16x25 - 921587	D686-121	Galv	2000+2
F16x25 - 921593	D686-123	Stainless	2000+2
F16x32 - 921588	D686-161	Galv	2000+2
F16x38 - 921589	D686-191	Galv	2000+2
F16x38 - 921594	D686-193	Stainless	2000+2
F16x45 - 921590	D686-221	Galv	2000+2
F16x50 - 921591	D686-251	Galv	2000+2
F16x50 - 921595	D686-253	Stainless	2000+2
F16x64 - 921592	D686-321	Galv	2000+2
F16x64 - 921596	D686-323	Stainless	2000+2

Galvanised NailFire® Angled Brad & Fuel Pack

Brad nails with Gas to suit most makes of gas fired 16g Brad Tools. Box quantities 2000 nails and 2 fuel cells.



D667-161

Product Name	Code	Box / Pack Qty
32mm	D667-161	2000+2
38mm	D667-191	2000+2
45mm	D667-221	2000+2
50mm	D667-251	2200+2
64mm	D667-321	2200+2

Galvanised Paslode Angled Brad & Fuel Pack

Angled Brad Fuel Pack for IM65A

Product Name	Code	Box / Pack Qty
Galv F16x32 300270 Paslode Angled Brad	D693-161	2000+2
Galv F16x38 300271 Paslode Angled Brad	D693-191	2000+2
Galv F16x45 300272 Paslode Angled Brad	D693-221	2000+2
Galv F16x51 300273 Paslode Angled Brad	D693-251	2000+2
Galv F16x63 300274 Paslode Angled Brad	D693-311	2000+2
Galv F18x25mm Paslode Brad & Fuel Pack	D694-010	2000+2
Galv F18x32mm Paslode Brad & Fuel Pack	D694-015	2000+2
Galv F18x38mm Paslode Brad & Fuel Pack	D694-020	2000+2
Galv F18x50mm Paslode Brad & Fuel Pack	D694-025	2000+2



D693-161

NailFire® Fuel Cell

Fully compatible with Paslode IM350, Hitachi, BeA and Makita 1st Fix Nail Guns.

Product Name	Code	Box / Pack Qty
NailFire® Fuel Cell - Large (1 cell)	D663-100	1



D663-100

Impulse Accessories

Fully compatible with Paslode IM350, Hitachi, BeA and Makita 1st Fix Nail Guns.

Product Name	Code	Box / Pack Qty
Impulse Battery Cell 404717	D698-105	1
Paslode Lithium Battery Cell 018880	D698-107	1
Charger Base 035460	D698-115	1
AC/DC Adaptor 900506	D698-120	1
Battery Charger with AC Adaptor 900200	D698-125	1
In-car Charger Adaptor 900507	D698-130	1
Impulse/Pulsa Cleaning Kit 013690	D698-140	1
No-mar work contact element IM350 404705	D698-145	1
No-mar work contact element for modified IM350 012082	D698-147	1
Contact elements (IM250 only) 900352	D698-155	1
Contact elements for IM65 & IM65A (Pk 3) 219236	D698-156	1
Impulse Lubricating Oil 401482	D698-160	1
Paslode Impulse Cleaner - 115251	D698-170	1
Paslode Impulse Mini Fuel Cell Yellow Pk2 300341	D698-201	1
Paslode Impulse Std Fuel Cell Pink Pk2 300346	D698-202	1



D698-105



D698-125



D698-140



D698-202



D698-160



D685-100

ELGV Twisted Nail & Fuel Pack

PPN35i Nail Packs
INDOORS NOT HEATED, OUTDOORS PROTECTED - Eurocode 5 Service Class 2

A range of Galvinised Staples designed for use with the Paslode IM200 / 50 S16 Gas Stapler Pack Quantity is 2100 Staples and includes 3 fuel cells.

Product Name	Code	Box / Pack Qty
35x3.4mm ELGV Twisted Nail & Fuel Pack - 141185 (for PPN35i)	D685-100	2500+2
5x3.4mm ELGV Twisted Nail & Fuel Pack -141189 (for PPN35i)	D685-200	2500+2



D714-307

Pulsa Pins To Suit Pulsa 800 Series

HC6-15FH 011885 15mm Pulsa Flush Head Pins (Box500) Steel and Concrete
(10 strip collation suitable for use in20 and 40 pin magazine) + 1 x Fuel cell

Product Name	Code	Box / Pack Qty
HC6-15FH 057555 15mm	D714-307	500
C6-20 057540 20mm	D714-310	500
C6-25 057541 25mm	D714-312	500
C6-30 057342 30mm	D714-315	500
HCG6-15 057567 15mm	D714-407	500
CG6-20 057563 20mm	D714-410	500
CG6-25 057564 25mm	D714-412	500
CG6-30 057565 30mm	D714-415	500
CG6-35 057566 35mm	D714-417	500
HC6-15 053206 15mm	D714-507	500



D714-507

Investing heavily in stock, we focus on the competitive pricing of quality products, consistently available for daily delivery to site, on time, every time

PROMPT RESPONSE PROMISE

ON-SITE ON-TIME COMMITMENT

Pulsa Conduit Clip

For fast installation of pipework and conduit - The clip is designed to clip easily onto the Pulsa 800E pin guide from the side, allowing a one handed operation.

Product Name	ITW Code	Colour	Code	Box / Pack Qty
16mm	567214	Grey	D716-008	125
20mm	565032	Grey	D716-010	100
25mm	565033	Grey	D716-012	100
32mm	565034	Grey	D716-016	50
40mm	565035	Grey	D716-020	50
50mm	567215	Grey	D716-025	50
20mm	565532	Black	D716-110	100



D716-008

Pulsa Clips

For fast installation of pipework and conduit - The clip is designed to clip easily onto the Pulsa 800E pin guide from the side, allowing a one handed operation.

Product Name	Code	Box / Pack Qty
25mm Conduit Clip	D716-112	100
16mm Single Clip 567206	D716-308	100
18mm Single Clip 567207	D716-309	100
20mm Single Clip 565032	D716-310	100
22mm Single Clip 565083	D716-311	100
25mm Single Clip 567208	D716-312	50
16mm Double Clip	D716-308	75
20mm Double Clip 565086	D716-410	50
22mm Double Clip 565087	D716-411	50
Pulsa Clip Elec 011203	D716-700	100
Grey 16-32mm 565508 Cable Tie Clip	D716-710	100
Pulsa 25mm 011204 Steel Washer	D716-720	1000
3x1.5mm2 565915 Single 8 Cable Bow	D716-730	50
3x1.5mm2 565916 Double 16 Cable Bow	D716-735	25
011430 M6/M8 Threaded Rod Hanger	D716-743	100
011431 M8/M10 Threaded Rod Hanger	D716-744	100



D716-406



D716-730



D716-720

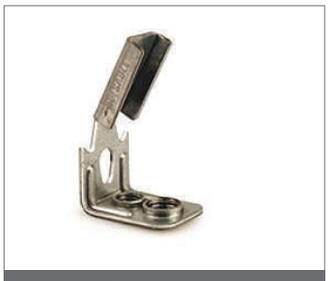

D716-743



D716-700



D716-710



D712-010



D712-075

Pulsa Accessories

Product Name	Code	Box / Pack Qty
Magnetic Pin Guide 014641	D712-010	1
Flat Magnetic Pin Guide 014642	D712-015	1
20 Pin Magazine 014623	D712-032	1
50 Pin Magazine 01460	D712-030	1
Pulsa Battery 3.7v 2.2AH Li-Ion 018483	D712-040	1
All In One Li-Ion Battery Charger 018484	D712-065	1
Spit Pulsa Blister Pack (2 Fuel Cells) 011773	D712-075	1

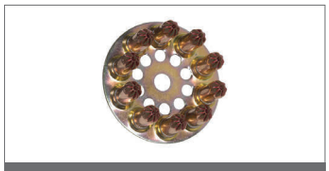

D700-501

Spit P370 Disc Cartridges

Product Name	Code	Box / Pack Qty
Brown Disc Cartridges 031740	D700-501	1
Yellow Disc Cartridges 031700	D700-502	1
Red Disc Cartridges 011658	D700-503	1

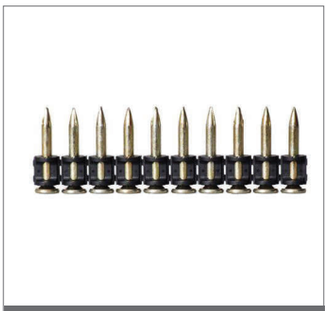

D700-510

Collated Concrete Pins

Collated pins for concrete applications. Use Spitfire P370 with Magazine (011071) ONLY.

Product Name	ITW Code	Code	Box / Pack Qty
C9-20C 20mm	011330	D700-510	500
C9-25C 25mm	011331	D700-512	500
C9-30C 30mm	011332	D700-515	500
C9-35C 35mm	011333	D700-517	500
C9-40C 40mm	011334	D700-520	300
C9-50C 50mm	011335	D700-525	300
C9-55C 55mm	011336	D700-527	300
C9-60C 60mm	011337	D700-530	300

Collated Steel & Hard Concrete Nails For P370

Collated pins for concrete and steel applications.Use Spitfire P370 with Magazine (011071) ONLY.



D700-607

Product Name	ITW Code	Code	Box / Pack Qty
SC9-15C 15mm	011340	D700-607	500
SC9-20C 20mm	011341	D700-610	500
SC9-25C 25mm	011342	D700-612	500
SC9-30C 30mm	011343	D700-615	500
SC9-35C 35mm	011344	D700-617	500
SC9-40C 40mm	011345	D700-620	300
SC9-50C 50mm	011346	D700-625	300
SC9-60C 60mm	011347	D700-630	300

Steel & Concrete Pins For P370

Product Name	Code	Box / Pack Qty
SC9-15 15mm 032500	D700-657	100
SC9-20 20mm 032510	D700-660	100
SC9-25 25mm 032950	D700-662	100
SC9-50 50mm 032910	D700-675	100
SC9-60 60mm 032900	D700-680	100
SC9-70 70mm 032890	D700-685	100



D700-657

Plastic Washered Cartridge Nails

These nails and cartridges are fully compatible with the Hilti DX460 and other machines

Product Name	Code	Box / Pack Qty
VPW16	D701-208	100
VPW19	D701-209	100
VPW22	D701-211	100
VPW27	D701-213	100
VPW32	D701-216	100
VPW37	D701-218	100
VPW42	D701-221	100
VPW47	D701-223	100
VPW52	D701-227	100
VPW57	D701-229	100
VPW62	D701-231	100
VPW72	D701-236	100



D701-208

Metal Washered Cartridge Nails

These quality nails and cartridges are fully compatible with the Hilti DX450 machine
The hardened nails have 3.7mm diameter shank and come complete with a pre mounted 12mm washer. The ballistic point gives safer and more effective penetration.

Product Name	Code	Box / Pack Qty
RHM14	D701-307	100
RHM16	D701-308	100
RHM19	D701-309	100
RHM22	D701-311	100
RHM27	D701-313	100
RHM32	D701-316	100
RHM37	D701-318	100
RHM42	D701-321	100
RHM47	D701-323	100
RHM52	D701-327	100
RHM62	D701-331	100
RHM72	D701-336	100
RHM82	D701-341	100
RHM97	D701-348	100



D701-307



D701-420

Cartridge Strips

Suitable for:
HILTI DX450 (all strengths)
Ramset TS750P/TS60P (green, yellow and red strengths)

Product Name	Code	Box / Pack Qty
HG20 Green	D701-420	100
HY21 Yellow	D701-421	100
HR22 Red	D701-422	100
HB25 Black	D701-425	100



D600-016

Dewalt Cordless Nailer Finish Nails

These nails are specifically for the DC618 Cordless nailer. They are 1.6mm (1kg) and have a 20° collation angle.

Product Name	Code	Box / Pack Qty
DT9900 32mm	D600-016	2500
DT9901 38mm	D600-019	2500
DT9902 44mm	D600-022	2500
DT9903 50mm	D600-025	2500
DT9904 63mm	D600-031	2500



D600-216

Stainless Steel Dewalt Cordless Nailer Finish Nails

Product Name	Code	Box / Pack Qty
32mm	D600-216	2500
38mm	D600-219	2500
50mm	D600-225	2500



18 Gauge Brad Nails

18-gauge. Ideal for fastening case corners, drawers, cabinets, picture frames, molding, and decorative trim.

Product Name	Code	Box / Pack Qty
16mm	D601-008	10000
19mm	D601-010	10000
25mm	D601-012	5000
30mm	D601-015	10000
32mm	D601-016	10000
40mm	D601-020	10000
45mm	D601-022	4000
50mm	D601-025	10000

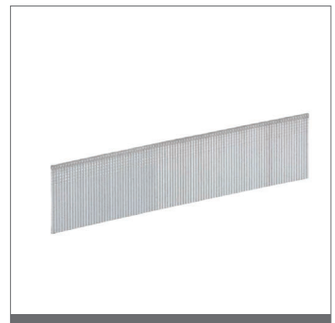

D601-008

18 Gauge Stainless Steel Brad Nails

Product Name	Code	Box / Pack Qty
16mm	D605-008	10000
25mm	D605-012	5000
40mm	D605-016	10000
38mm	D605-019	10000
50mm	D605-025	4000



D605-008

16 Gauge Finish Nails

Product Name	Code	Box / Pack Qty
25mm	D611-012	5000
32mm	D611-016	5000
38mm	D611-019	2500
45mm	D611-022	2500
50mm	D611-025	2500
57mm	D611-027	2500
63mm	D611-032	2500

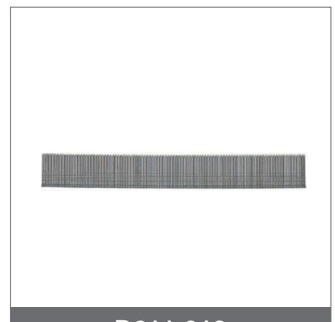

D611-012

15 Gauge Inclined Finish Nails

Product Name	Code	Box / Pack Qty
25mm	D621-012	4000
32mm	D621-016	4000
38mm	D621-019	4000
45mm	D621-022	4000
50mm	D621-025	4000
63mm	D621-032	4000



D621-012



D622-019

Stainless Steel Inclined Finish Nails 15 Gauge

- Length DA17EGB Stainless Steel
- 38 mm
- Head type Brad Head
- Gauge 15g
- Finish Stainess Steel
- Point Sharp Chisel
- Strip angle 34°
- Features Stainess Steel
- Diameter 15 ga./ 1.8 mm
- Ref DA17EGB

Product Name	Code	Box / Pack Qty
38mm	D622-019	5000
50mm	D622-025	4000
63mm	D622-032	3000



D641-825

Ring Shank Nails 34°

Features:
- Diamond Point for maximum penetration.
- Clipped head to increase the number of nails per strip and therefore reduce tool loading times.
- High quality paper to increase performance and reduce risk of nail jam.

Shank Design:
- Plain Shank: Low penetration resistance into all materials.
- Part Ring Shank: Partially ringed shank to provide low penetration resistance and improved pull-out resistance.
- Ring Shank: Provides a secure fixing with high pull-out resistance.

Product Name	Code	Box / Pack Qty
50x2.87 Bright Clipped Hd Framing Nails Ring Shank	D641-425	3300
64x2.87 Bright Clipped Hd Framing Nails Ring Shank	D641-432	3300
75x3.1 Bright Clipped Hd Framing Nails Ring Shank	D641-437	2200
90x3.1 Bright Clipped Hd Framing Nails Smooth Shank	D641-445	2200
50x2.87 Ring Shank	D641-825	3300
64x2.87 Ring Shank	D641-832	3300
75x3.1 Ring Shank	D641-837	3300
90x3.1 Smooth Shank	D641-845	2200



Z671-403

Arrow Wire Staples

Arrow T50 Series top quality 0.050 wire staples to suit: T50, T55, T50PBN, HT50P (up to 12mm only), HTX50, ETFX50, ETF50PBN, CT50K, 5700 AND 8000.

Product Name	Code	Box / Pack Qty
T50/6mm	Z671-403	1250
T50/8mm	Z671-404	1250
T50/10mm	Z671-405	1250
T50/12mm	Z671-406	1250
T50/14mm	Z671-407	1250

Heavy Duty Stapler

The Stanley 0TR150HL is a heavy-duty Sharp Shooter Anti-Jam staple gun that takes a range of different sized staples to suit your required job application, with easy push handle feature for ease of stapling. Equipped with an Aluminium cast housing gives the stapler greater durability and long lasting qualities.The lock down handle makes this stapler easier to store in toolbox etc.While the easy access staple insertion gives the user faster loading.



Z671-012

Product Name	Code	Box / Pack Qty
Stanley TR150HL Heavy Duty Stapler	Z671-012	1



Rivets



U021-304

Aluminum CSK Standard Rivets

This type of head allows the riveting of a bigger thickness and it is designed to obtain a flat surface, free of projections.

Product Name	Code	Box / Pack Qty
3.2x8	U021-304	500
3.2x10	U021-305	500
3.2x12	U021-306	500
3.2x16	U021-308	500
4.0x10	U021-405	500
4.0x12	U021-406	500
4.0x16	U021-408	500
4.0x20	U021-410	500
4.8x12	U021-506	500
4.8x16	U021-508	500
4.8x18	U021-509	500
4.8x20	U021-510	500
4.8x30	U021-515	500



U015-406

Aluminum Large Flange Rivets

The Large Flange blind rivet offers a larger bearing surface than the Dome Head and is suited for joining compressible or brittle materials to structural members, e.g. wood/steel, plastic/steel.

Product Name	Code	Box / Pack Qty
4.0x12	U015-406	500
4.0x16	U015-408	500
4.8x10	U015-505	500
4.8x12	U015-506	500
4.8x14	U015-507	500
4.8x16	U015-508	500
4.8x18	U015-509	500
4.8x20	U015-510	500
4.8x24	U015-512	500
4.8x28	U015-514	500
4.8x40	U015-520	500
4.8x20	U021-510	500
4.8x30	U021-515	500

For Riveters see page 447

PROMPT RESPONSE PROMISE

ON-SITE ON-TIME COMMITMENT

Dome Head Rivets

Standard rivets are blind rivets with a breaking mandrel. They are designed for the fastening, in a fast and simple way, of all kind of materials, when a especially high torque force is not needed.



U011-303

Product Name	Drill Diameter In Wood or Metal	Grip Thickness	Code	Box / Pack Qty
3.2x6	3.3	1.5-3.5	U011-303	500
3.2x8	3.3	3.5-5	U011-304	500
3.2x10	3.3	5-7	U011-305	500
3.2x12	3.3	7-9	U011-306	500
3.2x14	3.3	9-11	U011-307	500
3.2x16	3.3	11-13	U011-308	500
3.2x18	3.3	13-15	U011-309	500
3.2x20	3.3	15-17	U011-310	500
4.0x6	4.1	1.5-3	U011-403	500
4.0x8	4.1	4-5	U011-404	500
4.0x10	4.1	5-6.5	U011-405	500
4.0x12	4.1	6.5-8.5	U011-406	500
4.0x14	4.1	8.5-10.5	U011-407	500
4.0x16	4.1	10.5-12.5	U011-408	500
4.0x18	4.1	12.5-14.5	U011-409	500
4.0x20	4.1	14.5-16.5	U011-410	500
4.8x8	4.9	2.5-4.5	U011-504	500
4.8x10	4.9	4.5-6	U011-505	500
4.8x12	4.9	6-8	U011-506	500
4.8x14	4.9	8-10	U011-507	500
4.8x16	4.9	10-12	U011-508	500
4.8x18	4.9	12-14	U011-509	500
4.8x20	4.9	14-15	U011-510	500
4.8x24	4.9	15-20	U011-512	500
4.8x30	4.9	23-25	U011-515	500
4.8x50	4.9	40-45	U011-525	500
6.0x12	6.1	5-7	U011-706	500
6.0x16	6.1	7-11	U011-708	500
6.0x20	6.1	13-15	U011-710	500

Stainless Steel Dome Head Rivets



U101-304

Product Name	Code	Box / Pack Qty
3.2x8	U101-304	500
3.2x10	U101-305	500
3.2x12	U101-306	500
4.0x6	U101-403	500
4.0x8	U101-404	500
4.0x12	U101-406	500
4.8x12	U101-506	500
4.8x16	U101-508	500
4.8x20	U101-509	500

Rivet Nuts & Washers



U151-300

BZP Rivet Washers

Product Name	Code	Box / Pack Qty
3.3 for 3.2	U151-300	1000
4.0 for 4.0 mm	U151-400	1000
5.0 for 4.8 & 5.0mm	U151-500	1000

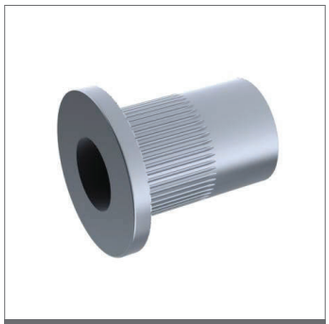

U200-010

Rivet Nut Std Head Steel

Hollow cylindrical large head insert nuts from Bralo, available in a range of thread sizes and in different lengths. These open ended rivet nuts are made from steel and can accommodate screws and bolts of thread sizes from M4 to M12.

Product Name	Code	Box / Pack Qty
M4	U200-010	1000
M4	U200-015	1000
M6	U201-035	1000
M8	U201-040	1000
M8	U201-045	1000
M10	U201-050	1000
M12	U201-060	1000



U203-010

Rivet Nut Reduced Head

These grooved open-ended reduced head insert nuts from Bralo are available in a range of thread sizes and lengths. These rivet nuts are made from steel and can accommodate screws and bolts of thread sizes from M4 to M10.

Product Name	Code	Box / Pack Qty
M4	U203-010	1000
M5	U203-020	1000
M6	U203-030	1000
M8	U203-040	1000
M6	U204-060	1000

Investing heavily in stock, we focus on the competitive pricing of quality products, consistently available for daily delivery to site, on time, every time

5 Easy ways to order with us

01772 250060

sales@readyfixuk.co.uk

www.readyfixuk.co.uk

Ordering with Readyfix is easy!

By Telephone:
01772 250060
Call our friendly, helpful sales team who can give you technical advice and product recommendations.

By Email:
sales@readyfixuk.co.uk

By Web:
www.readyfixuk.co.uk

By Fax:
01772 250075

By Trade Counter:
Our trade counter is open from
6.30am to 4.30pm Monday – Friday
Why not ring your order through and we'll have it ready at our fast lane collection point within an hour of your call.



ON-SITE ON-TIME COMMITMENT

PROMPT RESPONSE PROMISE

READYFIX www.readyfixuk.co.uk


Est.1992
READYFIX
BUILT IN CONFIDENCE

BUILDING PRODUCTS

A complete range of chemicals, compounds and brickwork accessories incorporating ventilation and ducting hardware and loft build fittings and equipment, we have all of the building support products for your on-site needs.

Clear Polythese & TPS	Pg 226
DPM & Jointing Tapes	Pg 226
DPC Damp Proof Course	Pg 228
Visqueen Gas Barrier System	Pg 229
Radon Barrier	Pg 229
CO^2 Gas Membrane	Pg 230
Airbricks & Black Hole Vents	Pg 230
Cavity Sleeves & Periscope Vents	Pg 231
Weep Vents	Pg 231
Expansion Thene	Pg 232
Insulated DPC & Cavity Closers	Pg 232
Party Wall & Cavity Stop Socks	Pg 234
Cavity Trays	Pg 234
Meter Boxes & Accessories	Pg 235
Ventilation & Ducting	Pg 235
Ducting & Connectors	Pg 236
Louvre Vents, Hit & Miss Vents	Pg 240
Roof & Window Ventilation	Pg 242
Brick Reinforcement / Wall Ties	Pg 244
Post Supports	Pg 255
Restraint Straps	Pg 255
Mortar Admixers	Pg 258
Cleaners & Sealers	Pg 260
Technical Mortars & Compounds	Pg 262
Wood Treatments	Pg 263
Flashing Tape / Bitumen & Primer	Pg 264
Access Panels & Loft Access	Pg 265

Clear Polythene & TPS



K800-003



K800-005

Product name	Size	Code	Box/Pack qty
ECO General Purpose Clear TPS	4m x 25m	K800-003	1
Clear Vapour Barrier	4m x 25m 125mu/500g	K800-005	1
Heavy Duty Clear Visqueen	4m x 25m 250mu/ 1000g	K800-007	1

DPM & Jointing Tapes



K800-109

Polythene DPM

Manufactured from 100% recycled polyethylene suitable for use as a Type A damp proof membrane as defined by BSEN13967: 2012. It is black in colour.

Size	Code	Box/Pack qty
4m x 25m250mu/1000g	K800-109	1
4m x 25m 300mu/1200g	K800-209	1
4m x 12.5m 500mu/2000g	K800-225	1

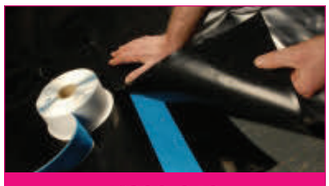

K800-240

Double Sided DPM Jointing Tape

A high performance double side butyl tape for bonding DPMs and Radon Membranes.

Product name	Size	Code	Box/Pack qty
DPC Butyl Double Sided Tape	50mm x 10m	K800-240	1

Pro Single Sided DPM Jointing Tape

A cross weave glass fibre reinforced tape coated with a high tack aggressive adhesive system for sealing laps in damp proof membranes. When used in conjunction with Visqueen Double Sided Jointing tape, the system performs a watertight seal.

Size	Code	Box/Pack qty
75mm x 25m	K800-245	1

Double Sided Butyl Mastic Jointing Tape

A tape for bonding Damp Proof Membranes (DPM) at overlaps and for bonding membranes to Damp Proof Courses (DPC) at junctions with internal and external walls.

Size	Code	Box/Pack qty
50mm x 10m	K800-710	1
DPC Butyl Double Sided Tape 100mmx15m	K800-713	1



K800-710

Foil Backed Girth Lap Tape

Tape for sealing gas membranes at overlaps and for sealing gas membranes to gas proof courses at junctions with internal and external walls.

Size	Code	Box/Pack qty
75mm x 50m	K800-715	1



K800-715

Top Hats for Pipes (Drainage)

Top Hat Units are used to provide an effective seal around service pipe penetrations. They are available in a range of sizes, the typical size being 110mm in diameter.

Size	Code	Box/Pack qty
110mm	K800-735	1
160mm	K800-745	1



K800-735

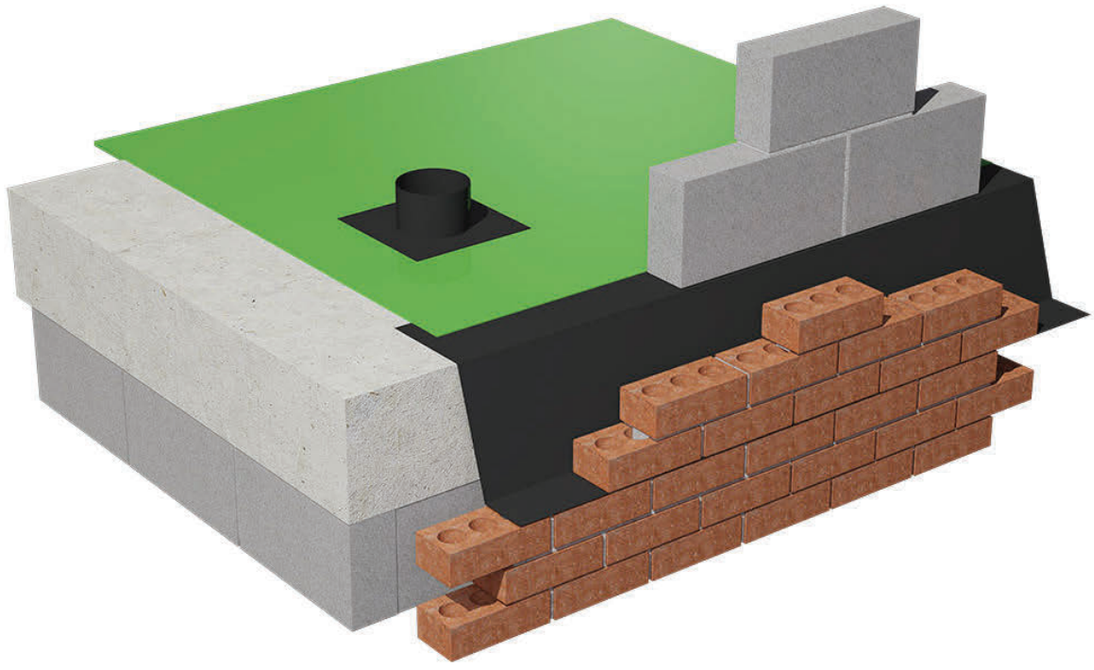

DPC Damp Proof Course



K800-310

DPC Roll

- Cost effective damp proof course for domestic construction.
- Suitable for wet bedded horizontal and vertical applications in low rise domestic developments.
- Proven performance over many years.
- Manufactured from the highest quality reprocessed materials.
- Safe and clean to handle.

Size	Code	Box/Pack qty
100mmx30m	K800-310	1
150mmx30m	K800-315	1
225mmx30m	K800-322	1
300mmx30m	K800-330	1
450mmx30m	K800-345	1
600mmx30m	K800-360	1



K800-410

Zedex CPT High Performance DPC

Visqueen Zedex CPT High Performance Damp Proof Course (DPC) is manufactured from co-polymer thermoplastic (CPT) providing all the characteristics necessary for it to perform effectively for the lifetime of the building in which it is incorporated.

- Excellent performance under high compressive loads
- Outperforms all other high performance flexible DPCs
- Low permeability to Radon and Carbon Dioxide gases

Dimension Detail form available on request

Size	Code	Box/Pack qty
100mm x 20m	K800-410	1
150mm x 20m	K800-415	1
225mm x 20m	K800-422	1
300mm x 20m	K800-430	1
450mmx20m	K800-445	1
600mmx20m	K800-460	1
900mmx20m	K800-490	1



K800-750

Zedex Universal Corner Cloak

A range of pre-formed components to allow a complete horizontal cavity tray system to be formed. (Internal & External)

Product name	Code	Box/Pack qty
Zedex Universal Corner Cloak (Internal)	K800-750	1
Zedex Universal Corner Cloak (Exernal)	K800-751	1

Visqueen Gas Barrier System

Gas Resistant DPC - Foiled Back

Visqueen Gas Resistant (GR) Damp Proof Course is a flexible polyethylene DPC with an aluminium foil designed to prevent the transmission of carbon dioxide, radon, methane and low level hydrocarbon vapours. This is in addition to the products usage as a damp proof course. Resistance to harmful gases is achieved by an integral aluminium film.

Integral aluminium foil for resistance to methane, radon, CO2 and low levels of hydrocarbon vapours.

- Easy to apply using traditional methods.
- Use as part of an integral Gas Protection System.
- Independently assessed.



K800-660

Product name	Size	Code	Box/Pack qty
Gas Resistant DPC - Foiled Back	600mmx30m	K800-660	1
Gas Resistant DPC - Foiled Back	700mmx30m	K800-670	1

Gas Barrier Membrane

Visqueen Gas Barrier offers a safe solution for the protection of buildings against methane, radon and carbon dioxide, when installed in accordance with the relevant codes of practice.

Visqueen Gas Barrier is a multi-layer reinforced polyethylene membrane with an integral aluminium foil that is approved for use in NHBC Amber 2 applications.

For ease of identification on site Visqueen Gas Barrier is coloured blue on one side and silver on the reverse. The barrier combines strength and performance with flexibility and easy installation.



K800-700

Product name	Size	Code	Box/Pack qty
Gas Barrier Membrane	1.6x30m (48m^2)	K800-700	1

Radon Barrier

Red Radon Barrier

Visqueen Radon Membrane is manufactured from an enhanced blend of polymer films that is suitable for use in the protection of buildings from the ingress of radon gas.



K800-780

Product name	Size	Code	Box/Pack qty
Red Radon Barrier	4x25m (100m^2) 300mu	K800-780	1

PROMPT RESPONSE PROMISE

ON-SITE ON-TIME COMMITMENT

CO^2 Gas Membrane



K800-785

CO^2 Yellow Gas Membrane

This offers a safe solution for the protection of buildings against against radon, carbon dioxide and low levels of methane gas when installed in accordance with the relevant codes of practice.

Size	Code	Box/Pack qty
4x12.5m (50m²) 500mu	K800-785	1

Airbricks & Black Hole Vents

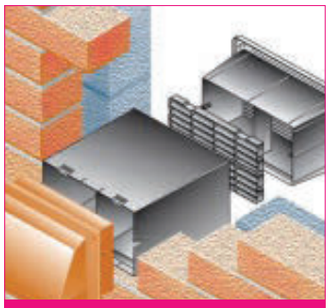

G600-850

Aero Wall Vent With Airbrick

To provide ventilation below suspended ground floors

Size	Colour	Code	Box/Pack qty
9x6 230-365mm	Buff	G600-850	1
9x6 230-365mm	Brown	G600-851	1
9x6 230-365mm	Terracotta	G600-852	1
9x6 230-365mm	White	G600-853	1



K805-005

Plastic Airbrick

Tough, robust and effective airbrick ventilator presenting an equivalent area of 6170mm2 (free area of 6500mm) per unit. Unique stepped front grille greatly reduces the entry of wind and driven rain.

Size	Colour	Code	Box/Pack qty
215x69x60mm	Terracotta	K805-005	1
215x69x60mm	Buff	K805-010	1
215x69x60mm	Brown	K805-015	1
215x69x60mm	Black	K805-020	1
215x69x60mm	Grey	K805-025	1
215x69x60mm	White	K805-030	1

Our reputation is built on **service, quality, price, response** and **sound advice**

Cavity Sleeves & Periscope Vents

Cavity Sleeves & Periscope Vents

Tough, flexible cavity sleeves and baffle and extension accessories, to provide ventilation through external walls to the building interior.

This product is always to be used in conjunction with Timloc airbricks (1201AB range).

2 sleeves may be joined together end to end and trimmed and telescopic extensions are available for wider cavity applications.



K805-100

Product name	Colour	Code	Box/ Pack qty
9" x 3" Cavity Sleeve	Black	K805-100	1
9" x 6" Cavity Sleeve	Black	K805-106	1
Periscope Vent - (Adjusts between 3-5 Courses)	Black	K805-140	1
Horizontal Front Extension 115mm (for Periscope Vent)	Black	K805-141	1
Vertical Extension Sleeve (plus 2 Brick Courses)	Black	K805-142	1
Duct Adaptor (110mm Diameter Duct)	Black	K805-144	1
Horizontal Rear Extension 100mm (for Periscope Vent)	Black	K805-145	1

Weep Vents

Cavity Wall Weep Vent

A full size wall weep vent, which corresponds with the height of standard brick, block and stonework. Free airflow area of 165mm per unit.

Featuring an integral front grille to prevent the entry of large nest building insects into the cavity.



K805-201



K805-210



K805-222

Product name	Colour	Code	Box/ Pack qty
10x65x100mm - Standard	Black	K805-201	1
10x65x100mm - Standard	Black	K805-202	1
10x65x100mm - Standard	Brown	K805-203	1
10x65x100mm - Standard	Buff	K805-204	1
10x65x100mm - Standard	Grey	K805-205	1
10x65x100mm - Standard	Terracotta	K805-206	1
10x65x100mm - Standard	Natural/Clear	K805-207	1
15-65mm x 10mm x 100mm - Concealed	Black	K805-210	1
15-65mm x 10mm x 100mm - Concealed	White	K805-211	1
15-65mm x 10mm x 100mm - Concealed	Brown	K805-212	1
15-65mm x 10mm x 100mm - Concealed	Buff	K805-213	1
15-65mm x 10mm x 100mm - Concealed	Grey	K805-214	1
15-65mm x 10mm x 100mm - Concealed	Terracotta	K805-215	1
15-65mm x 10mm x 100mm - Concealed	Natural/Clear	K805-216	1
10x65x100mm - Dual Purpose	Black	K805-222	1
10x65x100mm - Dual Purpose	Buff	K805-223	1
10x65x100mm - Dual Purpose	Terracotta	K805-225	1
Cavity Wall Weep Vent Extension 10 x 65 x 50mm - Dual Purpose	Black	K805-240	1
Lintel Stop End - Dual Purpose	Black	K805-250	1

Expansion Thene



K845-105

Expansion Thene

Expansion thene is a closed cell expanded polyethylene foam supplied in sheet form or cut to slab depth/wall thickness as required. High performance expansion joint fillerboard, for concrete slab construction and brickwork joints, which is supplied pre-cut to depth of sealant for controlled void formation and easy removal.
Robust, non-absorbent with excellent recoverability of 100% from 50% compression, low load transfer, non extruding and resistant to attack by most acids and alkalis.

Size	Code	Box/Pack qty
10 x 100mm x 10m	K845-105	1
10 x 140mm x 10m	K845-110	1

Insulated DPC & Cavity Closers



K809-165

Insulated Vertical DPC

A complete and simple solution to thermal bridging where the cavity is closed. Combining advantages of expanded Polystyrene and Polyethylene DPC, DAMCOR is designed to prevent the problem of cold bridging around window and door openings in traditional cavity constructions. At these points in the structure, condensation with possible consequential staining and mould growth, can occur at the reveals due to the lack of insulation where the cavity is closed.

Size	Code	Box/Pack qty
165mm x 6m	K809-165	1
225mm x 6m	K809-225	1



K810-010

Standard Cavity Closer

Provides an effective DPC and thermal barrier between frame, inner and outer wall leaf.

Size	Code	Box/Pack qty
50mm x 2.4m	K810-010	1
65mm x 2.4m	K810-025	1
75mm x 2.4m	K810-040	1
100mm x 2.4m	K810-055	1



K810-070

Cavity Closer Fixing Tie

Provides an effective DPC and thermal barrier between frame, inner and outer wall leaf.

Size	Code	Box/Pack qty
450mm Centres	K810-070	30

Cavity Closer Corner Form

Size	Code	Box/Pack qty
50mm	K810-080	1
65mm	K810-085	1
75mm	K810-090	1
100mm	K810-095	1

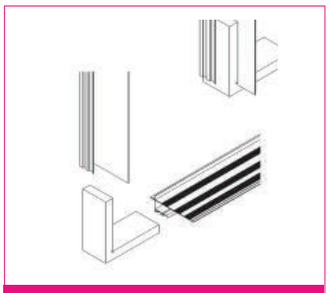

K810-080

Fire Rated Cavity Closer

Size	Code	Box/Pack qty
50mm 2.4m	K810-510	1
65mm 2.4m	K810-525	1
75mm 2.4m	K810-540	1
100mm 2.4m	K810-555	1



K810-510

Multi Cavity Closer

To close the cavity at external doors, window jambs and sills
To provide thermal insulation and prevent cold bridging
To provide a DPC at external doors, window jambs or sills

Size	Code	Box/Pack qty
50-100 2.4m	K810-610	1

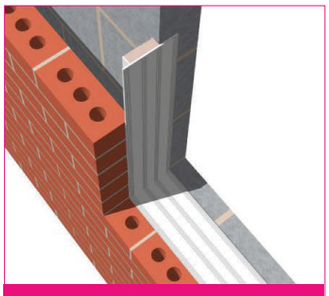

K810-610

Need some help with your product selection? Our experts are here to help.
Call 01772 250060

PROMPT RESPONSE PROMISE

ON-SITE ON-TIME COMMITMENT

Party Wall & Cavity Stop Socks



K845-010

Party Wall Stop Sock

Size	Code	Box/Pack qty
115x260x1200mm - For 100mm Cavity	K845-010	1

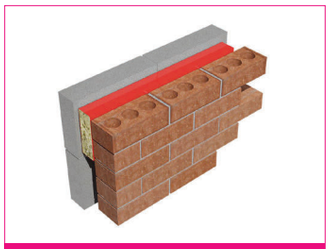

K845-020

Cavity Stop Sock

Size	Code	Box/Pack qty
90x120x1200mm - For 75mm Cavity	K845-020	1
115x120x1200mm - For 100mm Cavity	K845-025	1

Cavity Trays

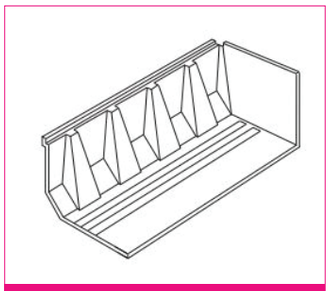

K815-005

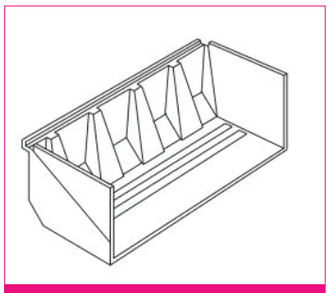

K815-025

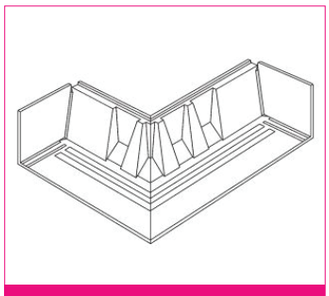

K815-030

Product name	Size	Code	Box/Pack qty
RH Intermediate Stepped Cavity Tray (for Brickwork)	225mm 25˚ - 60˚ Roof Pitch	K815-005	1
LH Intermediate Stepped Cavity Tray Roof Pitch (for Brickwork)	225mm 25˚ - 60˚ Roof Pitch	K815-010	1
RH Intermediate Stepped Cavity Tray (for Brickwork)	420mm 15˚ - 22.5˚ Roof Pitch	K815-015	1
LH Intermediate Stepped Cavity Tray (for Brickwork)	420mm 15˚ - 22.5˚ Roof Pitch	K815-020	1
Stopend Starter Cavity Tray (for Brickwork)	225mm LH/RH 15˚ - 60˚ Roof Pitch	K815-025	1
Corner Starter Cavity Tray (for Brickwork)	225mm LH/RH 15˚ - 60˚ Roof Pitch	K815-030	1
Ridge Cavity Tray (for Brickwork)	420mm 15˚ - 60˚ Roof Pitch	K815-035	1
Inter-loc Horizontal Tray	2 Brick length	K815-500	1
Inter-loc Horizontal Tray	4 Brick Length	K815-502	1
External Corner		K815-505	1
Internal Corner	90° - 1 Brick Length	K815-506	1
External Corner length	135° - 330mm	K815-507	1
Internal Corner	135° - 330mm length	K815-508	1
RH Stop End		K815-509	1
LH Stop End		K815-510	1

Meter Boxes & Accessories

Meter Boxes & Accessories

Product name	Size	Code	Box/ Pack qty
White Recessed For Electricity	480mm (w) x 710mm (h) x 150mm (d)	K846-005	1
White Recessed For Gas		K846-015	1
White Surface Mounted For Electricity		K846-025	1
White Surface Mounted For Gas		K846-030	1
Hockey Stick Black	38mmx1.5m	K846-100	1
Hockey Stick White	38mmx1.5m	K846-105	1
Gas Door White		K846-120	1
Electricity Door White		K846-125	1
Meter Box Keys		K846-130	1



K846-100



K846-130



Ventilation & Ducting

Plastic Gravity Flap Vent (Round Spigot)

Low resistance vent, ideal for axial bathroom fans for straight through wall fitting
Will fit the same components as cowled wall vent
UV stabilised material

Size	Colour	Code	Box/Pack qty
100mm	White	G601-010	1
100mm	Brown	G601-011	1
100mm	Terracotta	G601-012	1
125mm	White	G601-015	1
125mm	Brown	G601-016	1
125mm	Terracotta	G601-017	1
150mm	White	G601-020	1
150mm	Brown	G601-021	1
150mm	Terracotta	G601-022	1



G601-010



G601-030

Plastic Louvre Vent (Round Spigot)

Round spigot - UV stabilised material

Size	Colour	Code	Box/Pack qty
100mm	White	G601-030	1
100mm	Brown	G601-031	1
100mm	Terracotta	G601-032	1
125mm	White	G601-035	1
125mm	Brown	G601-036	1
125mm	Terracotta	G601-037	1
150mm	White	G601-040	1
150mm	Brown	G601-041	1
150mm	Terracotta	G601-042	1



G601-050

Plastic Gravity Flap Vent (Rect. Spigot)

Rectangular spigot with UV stabilised material & External gravity flaps with cowl.

Size	Colour	Code	Box/Pack qty
110x54mm	White	G601-050	1
110x54mm	Brown	G601-051	1
110x54mm	Terracotta	G601-052	1

Plastic Louvre Vent

Size	Colour	Code	Box/Pack qty
110x54mm	White	G601-055	1
110x54mm	Brown	G601-056	1
110x54mm	Terracotta	G601-057	1

Ducting & Connectors



G601-101

Flexible Ducting

- Fits threaded hose connectors
- Can go straight onto a spigot of a 90° bend with clips
- Flame retardant white PVC

Size	Code	Box/Pack qty
100mm x 1m	G601-101	1
100mm x 2m	G601-102	1
100mm x 6m	G601-106	1
125mm x 1m	G601-121	1
125mm x 2m	G601-122	1
125mm x 6m	G601-126	1
150mm x 1m	G601-151	1
150mm x 2m	G601-152	1
150mm x 6m	G601-156	1

Rectangular Flexible Ducting

Size	Code	Box/Pack qty
110 x 54mm x 3m	G601-160	1
204 x 60mm x 3m	G601-165	1



G601-160

Foil Flexiduct

Flame resistant properties of aluminium combined with the strength of polyester making this the ideal hose for cooker hood installations.

- Will prevent the spread of flames in cabinets
- Fits threaded hose connectors
- Can go straight onto a spigot of a 90° bend with clips

Size	Code	Box/Pack qty
100mm x 1m	G601-170	1



G601-170

Flexible Ducting Kit

White ducting kit with either white or brown external grille.

Size	Colour	Code	Box/Pack qty
100mm Ø	White	G602-100	1
100mm Ø	Brown	G602-102	1



G602-100

Rigid Round Pipe

Size	Code	Box/Pack qty
100mm I/D 350mm	G601-180	1
100mm I/D x 1000mm	G601-181	1
125mm I/D x 350mm	G601-182	1
150mm I/D x 350mm	G601-184	1



G601-180

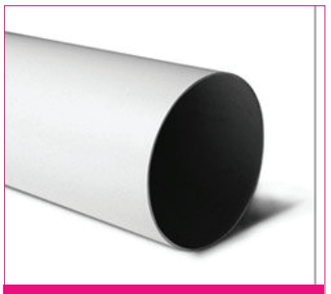

G601-184

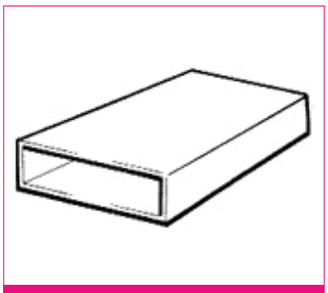

G601-300

Rigid Ducting

PVCu flat ducting

Size	Code	Box/Pack qty
110 x 54mm x 1m	G601-300	1
110 x 54mm x 1.5m	G601-305	1
204 x 60mm x 1m	G601-310	1
204 x 60mm x 1.5m	G601-315	1



G601-200

Duct Connectors

Flexible screw connectors female spigot.

Size	Code	Box/Pack qty
Female 100mm Ø I/D	G601-200	1
Male 100mm Ø I/D	G601-201	1
Female 125mm Ø I/D	G601-202	1
Male 125mm Ø I/D	G601-203	1
Female 150mm Ø I/D	G601-204	1
Male 150mm Ø I/D	G601-205	1



G601-210

Pipe Connector

Size	Code	Box/Pack qty
100mm Ø I/D	G601-210	1
125mm Ø I/D	G601-211	1
150mm Ø I/D	G601-212	1

Round Adapter - Reducer

Size	Code	Box/Pack qty
150mm(6”) - 100mm(4”)	G601-213	1



G601-215

Straight Flat-To-Round Connectors

Connects flat ducts to components with round configuration such as wall vents and and cooker hood spigots

Can be connected to flexhose via threaded hose coupler

Size	Code	Box/Pack qty
110x54mm x 100mm Ø I/D	G601-215	1
204x60mm x 125mm Ø I/D	G601-216	1

Flat-To-Round Bend

Size	Code	Box/Pack qty
90° 110x54mm x 100mm	G601-250	1
90° 204x60mm x 100mm	G601-251	1
90° 204x60mm x 125mm	G601-252	1
90° 204x60mm x 150mm	G601-253	1



G601-250

Airbrick to Duct Adaptors

For new build applications using an airbrick to avoid protrusion

Size	Code	Box/Pack qty
110 x 54mm	G601-320	1
204 x 60mm	G601-325	1

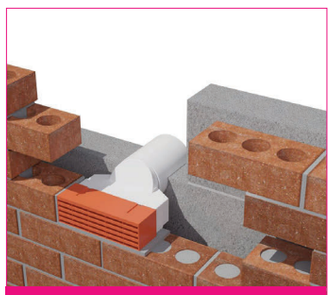

G601-320

Rectangular Horizontal Bends

Flat horizontal bend 90o bend female/female

Size	Code	Box/Pack qty
110 x 54mm	G601-330	1
204 x 60mm	G601-331	1



G601-330

Ducting Connectors & Accessories

Product name	Size	Code	Box/Pack qty
Vertical Bend - Rect.	110 x 54mm	G601-335	1
Vertical Bend - Rect.	204 x 60mm	G601-336	1
Rect. Connector	110 x 54mm	G601-340	1
Rect. Connector	204 x 60mm	G601-341	1
Rect. Tee Connector	110 x 54mm	G601-345	1
Rect. Tee Connector	204 x 60mm	G601-346	1
Rect.Duct Clip	110 x 54mm	G601-350	1
Rect. Duct Clip	204 x 60mm	G601-351	1



G601-335

No minimum orders, **free nationwide next day delivery**

Louvre Vents, Hit & Miss Vents



G600-010

Louvre Ventilator - Plastic

Internal white plastic grill and louvre vents for sustaining airflow and reducing drafts

Size	Colour	Code	Box/Pack qty
6x3"	White	G600-010	1
9x3"	White	G600-013	1
9x6"	White	G600-016	1
9x9"	White	G600-019	1
9x3"	Brown	G600-023	1
9x6"	Brown	G600-026	1
9x9"	Brown	G600-029	1



G600-410

Louvre Ventilator SAA

Size	Code	Box/Pack qty
6x3"	G600-410	1
9x3"	G600-413	1
9 1/2 x6 1/2"	G600-416	1
9x9"	G600-419	1
12x9"	G600-422	1
12x12"	G600-425	1
16x16"	G600-432	1



G600-613

Louvre Ventilator Gold

Size	Code	Box/Pack qty
9x3"	G600-613	1
9x6"	G600-616	1
9x9"	G600-619	1



G600-113

Hit & Miss Ventilator White Plastic

Size	Code	Box/Pack qty
9x3"	G600-113	1
9x6"	G600-116	1
9x9"	G600-119	1

Hit & Miss Ventilator SAA

Size	Code	Box/Pack qty
9x3"	G600-513	1
9x6"	G600-516	1
9x9"	G600-519	1

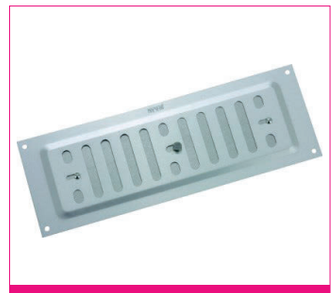

G600-513

Hit & Miss Ventilator Gold

Size	Code	Box/Pack qty
9x3"	G600-713	1
9x6"	G600-716	1
9x9"	G600-719	1



G600-713



Roof & Window Ventilation

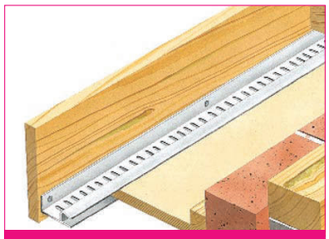

K850-200

Continuous Soffit Vent Strip

Continuous soffit vent is a slotted vent strip that provides continuous eaves ventilation.
Suits soffit boards 6-10mm thick.

Size	Colour	Code	Box/Pack qty
2.4m x 10,000mm2	White	K850-200	1
2.4m x 10,000mm2	Brown	K850-201	1



G600-235

Round Soffit Vents (Plastic)

Mainly used in refurbishment, push-in soffit vents (primary roof vents); provide a convenient method of providing ventilation through an existing soffit board.

Barbed ridges on the sides of each vent grip the soffit board and hold them securely in place.

Each ventilator provides 1600mm^2 of free airflow and should therefore be positioned at 160mm centres in order to achieve the equivalent of a continuous 10mm opening.

Size	Colour	Code	Box/Pack qty
35mm Dia	White	G600-235	1
70mm Dia	White	G600-270	1
70mm Dia	Brown	G600-275	1



K850-240

Tile And Slate Vents / Eaves Vents

Improves the performance of other roofing materials.
To be used with all roof pitches between 15 and 70.
Designed to prevent entry of boards and vermin below profiled roof tiles.

Size	Code	Box/Pack qty
Underlay Support Tray 1.5m	K850-240	1
Eaves Filler Combs 1m Length	K850-262	1



K850-250

Expanded Metal Fly Screens

These narrow mesh rolls are ideal for use with timber and other ventilated rainscreen cladding systems, where an insect screen or mesh is specified to stop insects entering the air space behind the cladding.

Size	Colour	Code	Box/Pack qty
75mm x 30m	Silver	K850-250	1
600mm x 7.5m	Silver	K850-254	1

Galvanised Wire Balloons

Wire balloons are to prevent entry of birds into chimneys

Size	Code	Box/Pack qty
2.5" (65mm)	K850-100	1
4" (100mm)	K850-101	1
6" (150mm)	K850-102	1
8" (200mm)	K850-103	1
9" (225mm)	K850-104	1



K850-100

Slot Vents & Canopys

Trimvent Select S13 is a surface mounted plastic slot ventilator that fits over a 13mm slot in a window and provides an Equivalent Area (EA) of 1700mm or 2700mm and can be fitted with a C13 canopy or GS13 grille.

Size	Colour	Code	Box/Pack qty
265mm	Select S13 2000 Surface Mounted In White	G470-502	1
411mm	Select S13 4000 Surface Mounted In White	G470-506	1
267mm	Select S13 2000 Slot Vent Canopy In White	G470-512	1
412mm	Select S13 4000 Slot Vent Canopy In White	G470-516	1



G470-502

Dektite Flexible Pipe Flashings

Dektite flexible pipe flashings conform to any sheet profile or roof pitch providing faster installation and dramatically reduced maintenance. When correctly fitted they eliminate all leaks and because they allow for movement between pipe and roof so there is no risk of seal breakdown. With a 20 year warranty Dektite flashings are the ideal method of sealing pipes and services from soil vents to heating flues.
GREY = EPDM Material - Temp Range -30°C +115°C
RED = Silicone Material - Temp Range -60°C +200°C

Product name	Code	To Suit Pipe OD/S mm	Fixing Kit Required	Box/Pack qty
DF 101 Grey	R701-101	5-55	1 x FX 901	1
DF 102 Grey	R701-102	5-100	1 x FX 901	1
DF 103 Grey	R701-103	75-135	1 x FX 901	1
DF 104 Grey	R701-104	115-170	1 x FX 901	1
DF 105 Grey	R701-105	125-195	1 x FX 901	1
DF 106 Grey	R701-106	150-225	1 x FX 901	1
DF 107 Grey	R701-107	175-270	1 x FX 901	1
DF 108 Grey	R701-108	250-420	2 x FX 901	1
DF 109 Grey	R701-109	5-11	1 x FX 901	1
DF 203 Red	R701-203	75-135	1 x FX 901	1
DF 204 Red	R701-204	115-170	1 x FX 901	1
DF 205 Red	R701-205	125-195	1 x FX 901	1
DF 206 Red	R701-206	150-225	1 x FX 901	1
DF 207 Red	R701-207	175-270	1 x FX 901	1
DF 208 Red	R701-208	250-420	2 x FX 901	1
DF 209 Red	R701-209			1



R701-101



R701-901

Dektite Fixing Kits

One piece rubber flashing to accommodate the flashing of various pipe and flue materials to a range of flat or profiled roof and wall sheets.

Features

flexible sleeve - Dektite provides a close watertight compression fit around the pipe and a permanent seal at the base, eliminating costly call backs. Pleated Design - Accomodates various roof pitches and relieves stress at the pipe connection. Unique annular rings - Provide a key beneath for silicone sealant. Flexible aluminium base - Easily shaped by hand to suit a wide range of profile designs. Corrosion resistant - Made from EPDM or silicone rubber and aluminium, which is non-corrosive. Silicone rubber option - suits high temperature application. Cutting guides on sleeve which ensures correct compression seal around the pipe.

Description	Code	Box/Pack qty
FX901	R701-901	1

Brick Reinforcement / Wall Ties

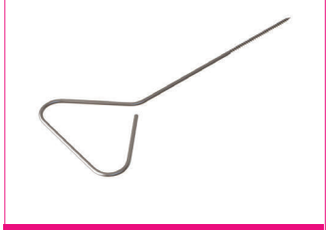

K661-008

Starter Ties

SST Starter Tie supplied complete with nylon plug. Used where new walls are being built directly from existing brickwork. Alternatively can be used without plug and screwed directly into timber door or window frames.

Size/Ref	Drill Size	Code	Box/Pack qty
Stainless - 130mm overall	8mm	K661-008	100



K411-031

Mesh Brick Reinforcement

Expanded metal brickwork reinforcement is embedded in mortar joints (usually every third course) to give extra tensile strength to wall and help withstand vibration and sudden loading, or to minimise unsightly cracks due to settlement.

Size/Ref	Finish	Code	Box/Pack qty
65mm x 20m	Galvanised	K411-031	1
115mm x 20m	Galvanised	K411-050	1
175mm x 20m	Galvanised	K411-065	1
65mm x 20m	Stainless	K411-131	1
115mm x 20m	Stainless	K411-150	1
175mm x 20m	Stainless	K411-165	1



K411-131

Ladder Reinforcement

Size/Ref	Finish	Code	Box/Pack qty
60mm x 2.7m x 3mm	Stainless	K411-230	1
100mm x 2.7m x 3mm	Stainless	K411-250	1
150mm x 2.7m x 3mm	Stainless	K411-275	1
175mm x 2.7m x 3mm	Stainless	K411-288	1



K411-230

Different Thicknesses Available To Order

Universal Wall Starter Sets

This Stainless Steel Wall Starter System joins new walls to existing masonry. Suitable for both internal and external brick or block walls, the connectors can be slotted together up to a maximum of 8 metres or 3 storeys high, from 60 to 250mm thick. The pack contains the fixings necessary for a single leaf wall up to 2.4m / 8' 2 no. Wall connectors 1.2m long, stainless steel 5 no. Plugs, coach screws and washers 10no. Wall connector ties, stainless steel Packed in boxes of 12.

Size/Ref	Description	Code	Box/Pack qty
2.4m (2x1.2m)	Stainless Steel	K651-324	12



K651-324

With **Constructionline** and **ISO9001 accreditation** you have extra peace of mind that we are a reputable supplier

PROMPT RESPONSE PROMISE

ON-SITE ON-TIME COMMITMENT



K621-255



K606-500

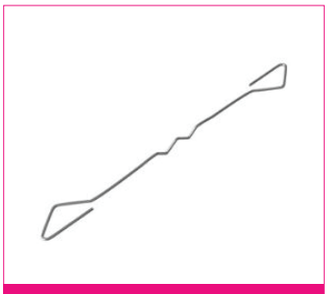

K601-472

Wall Ties

Size/Ref	Type	Size	Code	Box/Pack qty
V01-200	Butterfly	200mm	K600-070	250
V01-225	Butterfly	225mm	K600-072	250
V26-200	Double Triangle	200mm	K601-570	250
V26-225	Double Triangle	225mm	K601-572	250
V26-250	Double Triangle	250mm	K601-575	250
V26-275	Double Triangle	275mm	K601-576	250
Double Triangle	General Purpose	300mm	K601-578	250
EN2-200	General Purpose	200mm	K601-270	250
EN2-225	General Purpose	225mm	K601-272	250
EN2-250	General Purpose	250mm	K601-275	250
EN2-275	General Purpose	275mm	K601-277	250
VE4-200	Housing	200mm	K601-470	250
VE4-225	Housing	225mm	K601-472	250
VE4-250	Housing	250mm	K601-474	250
VE4-275	Housing	275mm	K601-476	250
VST1-200	Heavy Duty	200mm	K601-670	250
VST1-225	Heavy Duty	225mm	K601-672	250
VST1-250	Heavy Duty	250mm	K601-675	250
VST1-275	Heavy Duty	275mm	K601-676	250
VST1-300	Heavy Duty	300mm	K601-678	250
V61	Timber Frame	50-100mm	K621-255	250
VCT	Column	145mm	K606-500	250



K606-510

VHR Head Restraint

The VHR is a very simple, economical head restraint product. Twice holed to accommodate 100 or 140mm walls. Vertical movement can be accommodated only by allowing clearance between the top of the blockwork panel and the underside of the restraint angle. Can also be manufactured to fit 215mm blockwork.

Size/Ref	Description	Code	Box/Pack qty
100-140mm	Internal Head Restraint	K606-510	1
215mm	Internal Head Restraint	K606-515	1

Full Wall Tie Range Avaialble To Order

Expansion Ties

Size/Ref	Description	Code	Box/Pack qty
SPE-150	Stainless Steel	K611-060	250
SPE-200	Stainless Steel	K611-070	250
SPE-225	Stainless Steel	K611-072	250
SPE-250	Stainless Steel	K611-075	250



K611-060

Frame Cramps

Size/Ref	Code	Box/Pack qty
VE7-075	K606-345	250
VE7-100	K606-350	250
VE7-125	K606-355	250
VE7-150	K606-360	250
VE7-175	K606-365	250
VE7-200	K606-370	250
VE7-225	K606-372	250
VE7-250	K606-375	250
VE7-300	K606-378	250
VE7-330	K606-381	250



K606-345

Star Dowels

Size/Ref	Code	Box/Pack qty
6mm x 60mm	D481-030	100

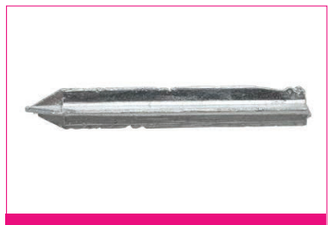

D481-030

Movement Cramps

Used for restraining masonry to steelwork whilst allowing lateral movement. (Sleeve supplied as extra).

Size/Ref	Description	Code	Box/Pack qty
V7PE-125	Stainless Steel	K611-150	1
V7PE-150	Stainless Steel	K611-160	1
V7PE-200	Stainless Steel	K611-170	1
V7PE-225	Stainless Steel	K611-172	1
V7PE-250	Stainless Steel	K611-175	1



K611-150

PROMPT RESPONSE PROMISE

ON-SITE ON-TIME COMMITMENT

Dovetail Slot & Safety Ties



K606-600



K606-625



K606-630

Size/Ref	Description	Code	Box/Pack qty
V60S-3000	ST/ST Slotted Back Channel	K606-600	1
V60P-3000	ST/ST Plain Back Channel	K606-605	1
V60T-100	ST/ST Tanged Back Channel	K606-625	1
V29 - 3000	Dovetail Slot	K606-630	1
VS8-100	Dovetail Safety Tie	K606-650	1
VS8-150	Dovetail Safety Tie	K606-660	1
VS8-200	Dovetail SafetyTie Stainless Steel	K606-670	1
VS8-225	Dovetail SafetyTie Stainless Steel	K606-675	1
VS8-250	Dovetail Safety Tie Stainless Steel	K606-680	1
VS8-300	Dovetail Safety Tie Stainless Steel	K606-685	1

Sliding anchor systems available

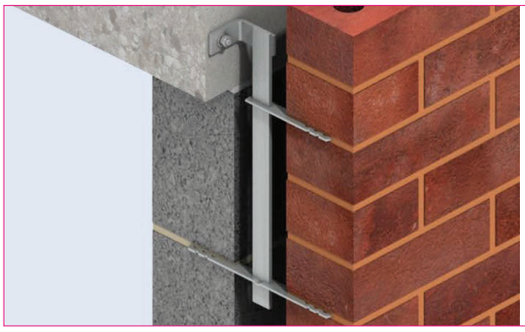

Dovetail Ties Also Available c/w Drip

Debonding Sleeves



K611-250

Debonding sleeve to allow for movement of the ties listed above (a 25mm wide sleeve is required for channel ties). Debonding sleeves should have a 10mm gap left at end to allow for movement once installed.

Size/Ref	Code	Box/Pack qty
DBS-100	K611-250	250
DBS-125	K611-252	250
DBS-150	K611-255	250

Insulation Retaining Disc

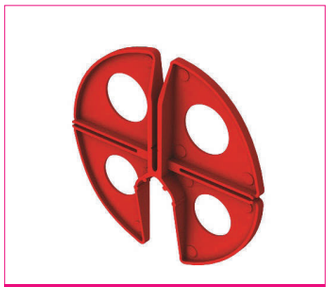

K631-010

Universal insulation retaining clip used to hold insulation material against the inner wall of a cavity.

Size/Ref	Code	Box/Pack qty
V23 - 74mm	K631-010	250

Brick Reinforcement / Wall Ties

Timber Joist Hangers

Size/Ref	Description	Joist Width	Side Height	Leg length	Max Joist Depth	Code	Box/Pack qty
SH-LD/38 A190	Short Economy	38mm	100mm	190mm	175mm	K211-065	100
SH-LD/50 A190	Short Economy	50mm	100mm	190mm	175mm	K211-265	100
ST-LD/38 A270	STD Economy	38mm	140mm	320mm	150-250mm	K221-075	100
ST-LD/50 A270	STD Economy	50mm	130mm	320mm	150-250mm	K221-275	100
ST-LD/63 A270	STD Economy	63mm	120mm	320mm	150-250mm	K221-375	100
ST-LD/75 A270	STD Economy	75mm	110mm	320mm	150-250mm	K221-475	100
ST-LD/100 A270	STD Economy	100mm	110mm	320mm	150-250mm	K221-675	100
ST-MD/50 B340)	STD Medium	50mm	110mm	320mm	150-250mm	K227-280	50
ST-MD/63 B340)	STD Medium	63mm	110mm	340mm	150-250mm	K227-480	50
ST-MD/75 B340)	STD Medium	75mm	110mm	340mm	150-200mm	K227-680	50
ST-MD/100 B340)	STD Medium	100mm	110mm	340mm	150-200mm	K227-880	50
LL-MD/38 B460	Long Medium	38mm	185mm	460mm	460mm	K231-080	25
LL-MD/50 B460	Long Medium	50mm	185mm	460mm	460mm	K231-280	25
LL-MD/63 B460	Long Medium	63mm	185mm	460mm	460mm	K231-380	25
LL-MD/75 B460	Long Medium	75mm	185mm	460mm	460mm	K231-480	25
LL-MD/100 B460	Long Medium	100mm	185mm	460mm	460mm	K231-680	25
LL-MD/125 B460	Long Medium	125mm	185mm	460mm	460mm	K231-780	25
LL-MD/150 B460	Long Medium	150mm	185mm	460mm	460mm	K231-880	25
MH/38	Mini Hanger	38mm	70mm	71mm	100mm	K201-050	250
MH/50	Mini Hanger	50mm	65mm	65mm	100mm	K201-250	250
MTS/38	Mono Truss Shoe	38mm	90mm	86mm	86mm	K202-050	250
MTS/50	Mono Truss Shoe	50mm	80mm	86mm	86mm	K202-250	250


K211-065


K221-075


K227-280


K231-080


K201-050


K202-050

Girder Truss Shoe - Type TS

Designed to provide a structural connection between a truss and a girder truss or beam. Made from 1.2mm galv steel.

Size/Ref	Joist Width	Code	Box/Pack qty
TS/38	38mm	K241-050	50
TS/50	50mm	K241-250	50
TS/63	63mm	K241-350	50
TS/75	75mm	K241-450	50
TS/100	100mm	K241-650	50


K241-050

Truss Clips

Truss Clips provide an inexpensive and effective method of fixing trussed rafters to wall plates as recommended in BS 5268 : Part 3. Can also be used for general applications as a multi-purpose connector to provide restraint whenever two timber members cross.

Description	Code	Box/Pack qty
TC/38	K291-010	250
TC/50	K291-200	250


K291-010

Standard Type - SH Joist Hangers - Masonry

The standard Single Piece Masonry Hanger is designed for building into brickwork or blockwork.

Wide top flange design offers increased loading capacity on masonry with a minimum crushing strength of 2.8N/mm2 and above. Hangers 150mm deep and over are manufactured 10mm less to allow for notching and regularisation of timber joists.

All hangers feature 75mm bearing surface and pre-punched side gussets to allow nail fixing into timber joists with 30 x 3.75mm sherardized square twist nails.



K010-050

Size/Ref	Code	Box/Pack qty
100 x 38mm	K010-050	1
125 x 38mm	K010-055	1
150 x 38mm	K010-060	1
175 x 38mm	K010-065	1
200 x 38mm	K010-070	1
225 x 38mm	K010-072	1
250 x 38mm	K010-075	1
100 x 50mm	K010-250	1
125 x 50mm	K010-255	1
150 x 50mm	K010-260	1
175 x 50mm	K010-265	1
200 x 50mm	K010-270	1
225 x 50mm	K010-272	1
250 x 50mm	K010-275	1
100 x 63mm	K010-350	1
125 x 63mm	K010-355	1
150 x 63mm	K010-360	1
175 x 63mm	K010-365	1
200 x 63mm	K010-370	1
225 x 63mm	K010-372	1
250 x 63mm	K010-375	1
100 x 75mm	K010-450	1
125 x 75mm	K010-455	1
150 x 75mm	K010-460	1
175 x 75mm	K010-465	1
200 x 75mm	K010-470	1
225 x 75mm	K010-472	1
250 x 75mm	K010-475	1
100 x 100mm	K010-650	1
125 x 100mm	K010-655	1
150 x 100mm	K010-660	1
175 x 100mm	K010-665	1
200 x 100mm	K010-670	1
225 x 100mm	K010-672	1
250 x 100mm	K010-675	1
150 x 125mm	K010-760	1
175 x 125mm	K010-765	1
200 x 125mm	K010-770	1
225 x 125mm	K010-772	1
250 x 125mm	K010-775	1
150 x 150mm	K010-860	1
175 x 150mm	K010-865	1
200 x 150mm	K010-870	1
225 x 150mm	K010-872	1
250 x 150mm	K010-875	1

Return Type - RH Joist Hangers

As standard all hangers are manufactured from 2.0mm thick pre-galvanised steel. Wide top flange design offers increased loading capacity on masonry with a minimum crushing strength of 2.8N/mm2 and above.

Hangers 150mm deep and over are manufactured 10mm less to allow for notching and regularisation of timber joists. All hangers feature 75mm bearing surface and pre-punched side gussets to allow nail fixing into timber joists with 30 x 3.75mm sheradized square twist nails.
Full range to available to order.



K121-050

Double Type - DH Joist Hanger

The standard Single Piece Masonry Hanger is designed for building into brickwork or blockwork.

Wide top flange design offers increased loading capacity on masonry with a minimum crushing strength of 2.8N/mm2 and above. Hangers 150mm deep and over are manufactured 10mm less to allow for notching and regularisation of timber joists.

All hangers feature 75mm bearing surface and pre-punched side gussets to allow nail fixing into timber joists with 30 x 3.75mm sherardized square twist nails.

Full range to available to order.



K141-050

Multi-Truss hanger - Type MTH

For use in heavy duty applications such as multiple truss units, main trimmer joists, purlin to beam connections or similar situations where unusually heavy loads occur.

Manufactured from 2mm thick galvanised steel. Bolt hole to suit M12 fixing, nail holes 4mm diameter.

Produced from galvanised steel.

Size/Ref	Joist Width	Side height	Code	Box/Pack qty
MTH/380/38	38mm	171mm	K251-082	50
MTH/380/50	50mm	165mm	K251-282	50
MTH/380/75	75mm	152mm	K251-482	50
MTH/380/100	100mm	140mm	K251-682	50
MTH/500/50	50mm	225mm	K261-284	25
MTH/500/75	75mm	212mm	K261-484	25
MTH/500/100	100mm	200mm	K261-684	25
MTH/500/125	125mm	188mm	K261-784	25
MTH/500/150	150mm	175mm	K261-884	25
MTH/560/100	100mm	230mm	K265-684	25
MTH/620/125	125mm	247mm	K271-785	25
MTH/620/150	150mm	235mm	K271-885	25



K250-682



K301-015



K301-030

Framing Anchors

Multi - purpose fixing that can be used for connecting roof timbers, joist trimmings, studding and general timber frame construction. Slotted design allows bending on site to suit all configurations.

Size/Ref	Height	Code	Box/Pack qty
FA1-LH	125mm	K301-015	250
FA1-RH	125mm	K301-020	250
FA2-LH	125mm	K301-030	250
FA2-RH	125mm	K301-035	250
FA3/UNI (Universal Anchor)	125mm	K301-055	250



K311-681

Splice Plate

Economical method of butt jointing timbers of similar section. Made from 1mm thick galvanised steel.

Size/Ref	Code	Box/Pack qty
335 x 110mm	K311-681	100

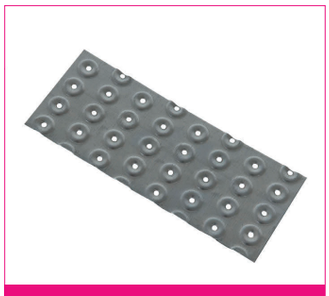

K321-230

Nail Plates

A cost effective method of jointing structural timbers (such as site built trusses) simply by nailing through the pre -punched holes. Plates must be fixed on both sides of the timber.

Manufactured from galvanised steel.

Size/Ref	Code	Box/Pack qty
50 x 80mm	K321-230	250
50 x 100mm	K321-240	250
50 x 150mm	K321-260	250
80 x 100mm	K321-440	250
80 x 150mm	K321-460	250
80 x 200mm	K321-470	200
100 x 150mm	K321-660	200
100 x 200mm	K321-670	100
150 x 200mm	K321-870	100
150 x 300mm	K321-880	100

Safe Plates

Safe plates are secured to timber with the pre-punched spikes and are used to protect pipes and cables from accidental nailing.

Size/Ref	Code	Box/Pack qty
SPL/35 x 93mm	K341-045	500
SPL/54 x 90mm	K341-245	500

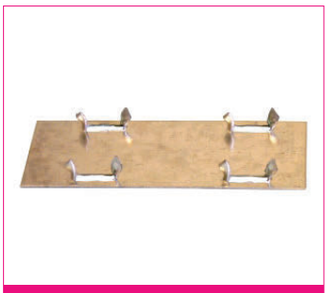

K341-045

Hold Down Angles

A heavy duty general purpose angle plate manufactured from 2.5mm thick galvanised steel.

Size/Ref	Code	Box/Pack qty
HAD 300	K351-080	50



K351-080

Decking Clip

A hidden galvanised fixing that provides quick easy installation of deck boards.

Finished	Code	Box/Pack qty
Galvanised	K690-100	100



K690-100

Herringbone Joists Strut

A superior alternative to timber strutting, Herringbone Struts offer a cost effective method of providing necessary lateral support to floor joists as required by the Building Regulations.

Fix to the top and underside of joists using the pre-punched holes.

Position at the centre of the span where joists exceed 2.5m long, or in two rows spaced at one third and two thirds of overall span where joist exceeds 4.5metres

Size/Ref	Ref	Code	Box/Pack qty
480mm	HJS/400	K381-082	100
530mm	HJS/450	K381-083	100
660mm	HJS/600	K381-085	100



K381-082

Angle Brackets

A versatile reinforced bracket for use in 90 degree connections allowing for use of nails, screws and / or bolts and coach screws.

Size/Ref	Code	Box/Pack qty
60 x 40	K361-030	100
90 x 90	K361-545	100
150 x 90	K361-560	100
150 x 150	K361-860	50



K361-030



K371-010

Builders Banding

This perforated banding has a variety of uses for bracing, repairs etc. Made from 1mm thick galv steel.

Size/Ref	Finish	Code	Box/Pack qty
20 x 1mm x 10m	Galvanised	K371-010	1
20 x 1mm x 10m	Stainless Steel	K371-020	1



D461-125

Timber Connectors

Galvanised timber connectors complete with centre hole, used in conjuction with bolts or studding when connecting timbers.

Size/Ref	Type	Code	Box/Pack qty
50mm	Single Sided	D461-125	100
38mm	Single Sided	D461-219	100
50mm	Double Sided	D461-225	100
63mm	Double Sided	D461-231	100
75mm	Double Sided	D461-237	100



D471-055

Corrugated Fasteners

Mild steel Corrugated Fasteners in steel self-colour with 6 corrugations. Suitable for connecting wood.

Size/Ref	Code	Box/Pack qty
3/8x5	D471-055	1000
3/8x6	D471-056	1000
1/2x5	D471-065	1000
1/2x6	D471-066	1000
5/8x5	D471-085	1000
5/8x6	D471-086	1000
3/4x5	D471-105	1000
3/4x6	D471-106	1000

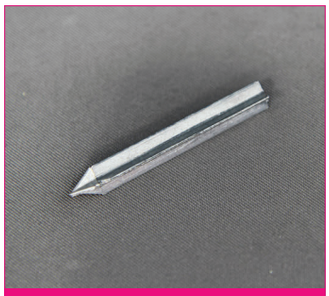

D481-009

Meal Star Dowels

Metal star dowels - Hammer-in dowels for mortice and tennon joints giving a positive concealed fixing.

Size/Ref	Code	Box/Pack qty
19mm	D481-009	500
25mm	D481-012	500
29mm	D481-014	500
33mm	D481-016	500
38mm	D481-019	500
41mm	D481-021	500
44mm	D481-022	500
50mm	D481-025	500
60mm	D481-030	500
77mm	D481-037	500

Post Supports

Bolt Down Post Supports

The Powapost Bolt Down Shoe is designed for use when posts are required to be installed on an existing hard surface such as a concrete or wooden base.

Ideal for use when building carports, pergolas, fencing and decking.

Size	Colour	Code	Box/Pack qty
75mm (3")	Brown	E721-503	1
100mm (4")	Brown	E721-504	1
150mm (6")	S/Galv	E721-506	1



E721-503

Restraint Straps

Straight Galvanised Restraint Strap

Size/Ref	Code	Box/Pack qty
400 x 30 x 5mm	K451-004	1
500 x 30 x 5mm	K451-005	1
600 x 30 x 5mm	K451-006	1
700 x 30 x 5mm	K451-007	1
800 x 30 x 5mm	K451-008	1
900 x 30 x 5mm	K451-009	1
1000 x 30 x 5mm	K451-010	1
1100 x 30 x 5mm	K451-011	1
1200 x 30 x 5mm	K451-012	1
1300 x 30 x 5mm	K451-013	1
1400 x 30 x 5mm	K451-014	1
1500 x 30 x 5mm	K451-015	1
1600 x 30 x 5mm	K451-016	1
1800 x 30 x 5mm	K451-018	1
500 x 30 x 2.5mm	K501-005	1
600 x 30 x 2.5mm	K501-006	1
700 x 30 x 2.5mm	K501-007	1
800 x 30 x 2.5mm	K501-008	1
900 x 30 x 2.5mm	K501-009	1
1000 x 30 x 2.5mm	K501-010	1
1100 x 30 x 2.5mm	K501-011	1
1200 x 30 x 2.5mm	K501-012	1
1300 x 30 x 2.5mm	K501-013	1
1400 x 30 x 2.5mm	K501-014	1
1500 x 30 x 2.5mm	K501-015	1
1600 x 30 x 2.5mm	K501-016	1
1800 x 30 x 2.5mm	K501-018	1

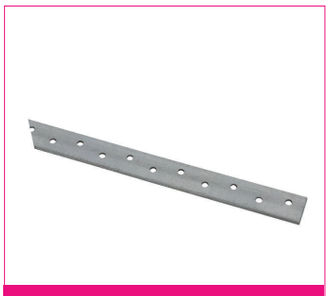

K451-004

PROMPT RESPONSE PROMISE

ON-SITE ON-TIME COMMITMENT

Restraint Strap Bent

Horizontal and vertical straps designed to building regulation BS5268 part3 and other building standards when connecting timber floor and roof systems to masonry walls. Roll Form Strap is strong but lightweight.



K511-105

Size/Ref	Code	Box/Pack qty
300 x 30 x 2.5mm Bent 90dg at 100mm Window Board Tie	K391-670	100
500 x 30 x 5mm Bent 90dg at 100mm	K461-105	10
600 x 30 x 5mm Bent 90dg at 100mm	K461-106	10
700 x 30 x 5mm Bent 90dg at 100mm	K461-107	10
800 x 30 x 5mm Bent 90dg at 100mm	K461-108	10
900 x 30 x 5mm Bent 90dg at 100mm	K461-109	10
1000 x 30 x 5mm Bent 90dg at 100mm	K461-110	10
1100 x 30 x 5mm Bent 90dg at 100mm	K461-111	10
1200 x 30 x 5mm Bent 90dg at 100mm	K461-112	10
1300 x 30 x 5mm Bent 90dg at 100mm	K461-113	10
1400 x 30 x 5mm Bent 90dg at 100mm	K461-114	10
1500 x 30 x 5mm Bent 90dg at 100mm	K461-115	10
1600 x 30 x 5mm Bent 90dg at 100mm	K461-116	10
1800 x 30 x 5mm Bent 90dg at 100mm	K461-118	10
2000 x 30 x 5mm Bent 90dg at 100mm	K461-120	10
500 x 30 x 5mm Bent 90dg at 150mm	K471-205	10
600 x 30 x 5mm Bent 90dg at 150mm	K471-206	10
700 x 30 x 5mm Bent 90dg at 150mm	K471-207	10
800 x 30 x 5mm Bent 90dg at 150mm	K471-208	10
900 x 30 x 5mm Bent 90dg at 150mm	K471-209	10
1000 x 30 x 5mm Bent 90dg at 150mm	K471-210	10
1100 x 30 x 5mm Bent 90dg at 150mm	K471-211	10
1200 x 30 x 5mm Bent 90dg at 150mm	K471-212	10
1300 x 30 x 5mm Bent 90dg at 150mm	K471-213	10
1400 x 30 x 5mm Bent 90dg at 150mm	K471-214	10
1500 x 30 x 5mm Bent 90dg at 150mm	K471-215	10
1600 x 30 x 5mm Bent 90dg at 150mm	K471-216	10
1800 x 30 x 5mm Bent 90dg at 150mm	K471-218	10
500 x 30 x 2.5mm Bent 90dg at 100mm	K511-105	20
600 x 30 x 2.5mm Bent 90dg at 100mm	K511-106	20
700 x 30 x 2.5mm Bent 90dg at 100mm	K511-107	20
800 x 30 x 2.5mm Bent 90dg at 100mm	K511-108	20
900 x 30 x 2.5mm Bent 90dg at 100mm	K511-109	20
1000 x 30 x 2.5mm Bent 90dg at 100mm	K511-110	20
1100 x 30 x 2.5mm Bent 90dg at 100mm	K511-111	20
1200 x 30 x 2.5mm Bent 90dg at 100mm	K511-112	20
1300 x 30 x 2.5mm Bent 90dg at 100mm	K511-113	20
1400 x 30 x 2.5mm Bent 90dg at 100mm	K511-114	20
1500 x 30 x 2.5mm Bent 90dg at 100mm	K511-115	20
1600 x 30 x 2.5mm Bent 90dg at 100mm	K511-116	20
1800 x 30 x 2.5mm Bent 90dg at 100mm	K511-118	20
500 x 30 x 2.5mm Bent 90dg at 150mm	K521-205	20
600 x 30 x 2.5mm Bent 90dg at 150mm	K521-206	20
700 x 30 x 2.5mm Bent 90dg at 150mm	K521-207	20
800 x 30 x 2.5mm Bent 90dg at 150mm	K521-208	20
900 x 30 x 2.5mm Bent 90dg at 150mm	K521-209	20
1000 x 30 x 2.5mm Bent 90dg at 150mm	K521-210	20
1100 x 30 x 2.5mm Bent 90dg at 150mm	K521-211	20
1200 x 30 x 2.5mm Bent 90dg at 150mm	K521-212	20
1300 x 30 x 2.5mm Bent 90dg at 150mm	K521-213	20
1400 x 30 x 2.5mm Bent 90dg at 150mm	K521-214	20
1500 x 30 x 2.5mm Bent 90dg at 150mm	K521-215	20
1600 x 30 x 2.5mm Bent 90dg at 150mm	K521-216	20
1800 x 30 x 2.5mm Bent 90dg at 150mm	K521-218	20

Galv Restraint Strap Twisted

Size/Ref	Code	Box/Pack qty
500 x 30 x 5mm Twist at 100mm	K481-505	10
600 x 30 x 5mm Twist at 100mm	K481-506	10
700 x 30 x 5mm Twist at 100mm	K481-507	10
800 x 30 x 5mm Twist at 100mm	K481-508	10
900 x 30 x 5mm Twist at 100mm	K481-509	10
1000 x 30 x 5mm Twist at 100mm	K481-510	10
1100 x 30 x 5mm Twist at 100mm	K481-511	10
1200 x 30 x 5mm Twist at 100mm	K481-512	10
1300 x 30 x 5mm Twist at 100mm	K481-513	10
1400 x 30 x 5mm Twist at 100mm	K481-514	10
1500 x 30 x 5mm Twist at 100mm	K481-515	10
1600 x 30 x 5mm Twist at 100mm	K481-516	10
1800 x 30 x 5mm Twist at 100mm	K481-518	10
500 x 30 x 2.5mm Twist at 100mm	K531-505	20
600 x 30 x 2.5mm Twist at 100mm	K531-506	20
700 x 30 x 2.5mm Twist at 100mm	K531-507	20
800 x 30 x 2.5mm Twist at 100mm	K531-508	20
900 x 30 x 2.5mm Twist at 100mm	K531-509	20
1000 x 30 x 2.5mm Twist at 100mm	K531-510	20
1100 x 30 x 2.5mm Twist at 100mm	K531-511	20
1200 x 30 x 2.5mm Twist at 100mm	K531-512	20
1300 x 30 x 2.5mm Twist at 100mm	K531-513	20
1400 x 30 x 2.5mm Twist at 100mm	K531-514	20
1500 x 30 x 2.5mm Twist at 100mm	K531-515	20
1600 x 30 x 2.5mm Twist at 100mm	K531-516	20
1800 x 30 x 2.5mm Twist at 100mm	K531-518	20



K531-505

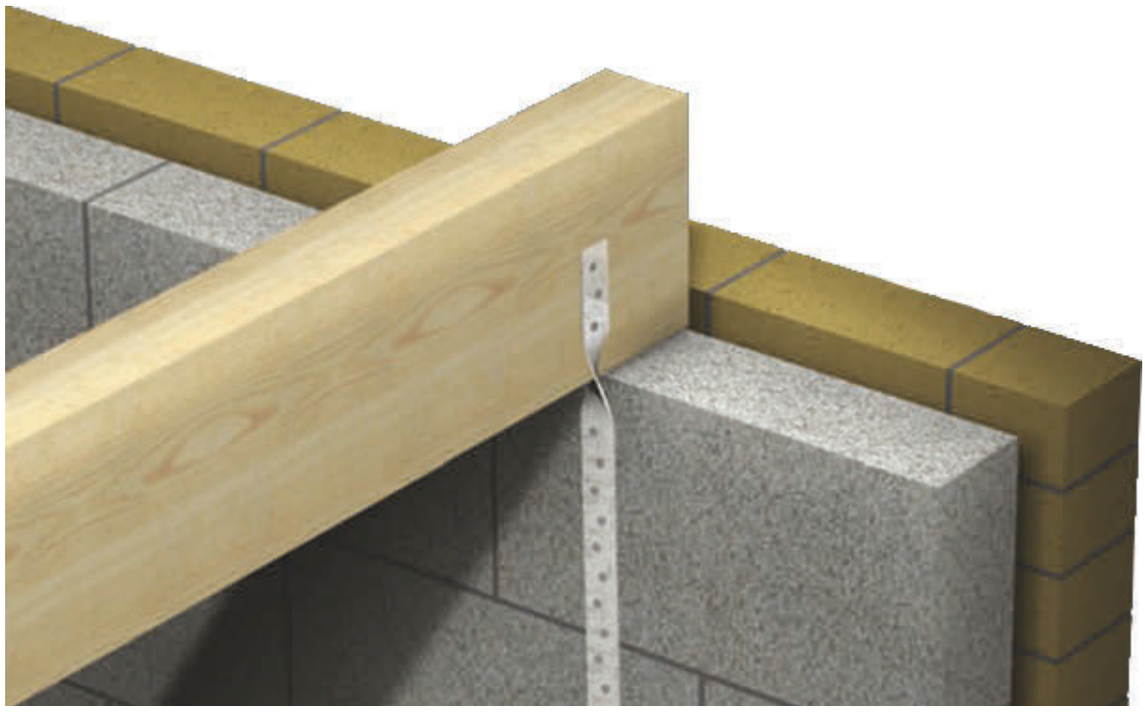

Mortar Admixers



M401-020

Febmix DH Powder Plasticer

Febmix DH is a powder mortar plasticiser in a hand sachet pack form for use as an alternative to lime or as a supplement to lime to aid mortar workability in both brick laying and rendering applications. Improves frost resistance and reduces efflorescence.
Use 1 sachet per 25kg bag of cement.

Code	Box/Pack qty
M401-020	250



M401-025

Mortar Admix

Mortar Admix is an air entraining plasticiser that replaces lime in the mix to provide an easy to work butter like consistency to the mortar and to prevent shrinkage, cracking and crazing during the setting process. For use in brick laying and plastering mortars. Provides a degree of frost resistance and long term resistance to freeze-thaw cycles when set.

Size	Code	Box/Pack qty
5 Litre	M401-025	1
25 Litre	M401-050	1



M401-212

Opti-Mix Admixtures

Opti-Mix Mortar Plasticiser is the world's first 1:25 plasticiser is just Pure Admix, smells and works like the best traditional Admix. Benefits include: superior plasticising action, controlled dosage, consistent mix design, easy to use, no waste. 1 litre is equivalent to 25 litres of standard product and 250ml is equivalent to 6.25 litres of standard product. Tested to BSEN934-Part 3.
Opti- Mix Integral Waterproofer is a plasticiser, waterproofing agent and salt inhibitor, all in one. It waterproofs, plasticises and retards has a controlled dosage, a consistent mix design and is easy to use with no waste. 1 litre is equivalent to 25 litres of standard product.
Opti-Mix 3-in-1 render additive is a plasticiser, waterproofing agent and salt inhibitor designed specifically for use with renders. It waterproofs, plasticises and retards has a controlled dosage, a consistent mix design and is easy to use with no waste. 1 litre is equivalent to 25 litres of standard product.

Product name	Size	Code	Box/Pack qty
Integral Waterproofer	250ml	M401-100	1
Mortar Plasticiser	250ml	M401-200	1
Integral Waterproofer	1ltr	M401-212	1
Mortar Plasticiser	1ltr	M401-214	1
3 in 1 Render Additive	1ltr	M401-216	1



M401-220

Everbuild Accelerator & Frostproofer

Everbuild 203 Accelerator & Frostproofer 5 Litres Is liquid admixture for the acceleration of setting time of cement based mortar, concrete, screeding and render. Also provides frost protection in the wet mortar during the setting period, even in sub-zero temperatures.

Size	Code	Box/Pack qty
5 Litre	M401-220	1
25 Litre	M401-222	1

Integral Waterproofer

Integral Liquid Waterproofer is a liquid additive that provides long term water protection to mortar, concrete and rendering. Reduces water permeability and is suitable for all applications where resistance to water absorption is necessary such as pool and tank linings, roof areas, external rendering and pointing and structures below ground level.

Size	Code	Box/Pack qty
5 Litre	M401-230	1
25 Litre	M401-232	1



M401-230

SBR Bonding Agent

SBR Bond is a latex based, water resistant bonding agent and admixture for use in areas subject to humidity, dampness and continuous water contact. Improves water resistance of cement mixtures by forming a reinforcing polymer that increases long term durability and flexibility of the mix on renderings and floor screeds

Size	Code	Box/Pack qty
5 Litre	M401-240	1
25 Litre	M401-242	1



M401-240

Powder Mortar Tone

Powder Mortar Tone is formulated from best quality oxide pigments for permanently colouring all types of mortars, rendering, concrete and pointing. The pigments disperse easily into the mix to give a uniform shade for each mix batch, shading can be adjusted to provide a wider variety of colour depths.

Product name	Size	Code	Box/Pack qty
Black	1Kg	M401-260	1
Red	1Kg	M401-262	1
Brown	1Kg	M401-264	1
Buff	1Kg	M401-266	1



M401-260

Concrete Hardener & Dustproofer

Concrete Hardener & Dustproofer is formulated from high quality silicate resins to both harden and dustproof new and old concrete floors for both internal and external use. It reacts chemically with the lime content of concrete to form a hard-wearing surface.

Size	Code	Box/Pack qty
5 Litre	M401-250	1
25 litre	M401-252	1



M401-250

PROMPT RESPONSE PROMISE

ON-SITE ON-TIME COMMITMENT

Cleaners & Sealers



M401-500

Strike Release Oil

Strike Release Oil is a highly effective release agent to enable concrete shuttering to be removed easily, leaving the edge of the concrete structure clean and well formed. Suitable for most types of form work including potable water structures, not affected by rain after application.

Size	Code	Box/Pack qty
5 Litre	M401-500	1



M401-525

Mortar Stain Remover

Mortar Stain Remover is a highly concentrated fast acting acid based formula (18% strength) which dissolves mortar and cement stains, ingrained dirt and most paints on mineral surfaces such as brick, render and concrete. Clean up after use with cold water

Size	Code	Box/Pack qty
5 litre	M401-525	1
25 Litre	M401-527	1



M401-529

Fungicidal Wash

Fungicidal Wash is a powerful, fungicidal wash for the removal of lichens, fungi and algae on all mineral surfaces such as walls, paths, roofs, drives etc.

Size	Code	Box/Pack qty
1 Litre	M401-529	1
5 Litre	M401-530	1



M401-535

Waterseal Brick Sealer

A clear sealant for walls designed to stop water penetration. Ever Build Waterseal 402 works well at waterproofing walls and protecting them from getting damaged by the effects of water.

Size	Code	Box/Pack qty
5 Litre	M401-535	1



M401-540

Path & Patio Sealer

Path & Patio Seal is a solvent free acrylic coating used to seal and protect patios, paths, natural stone, concrete and block paving from the effects of sunlight, water, oil, petrol and fungal/moss growth. The milky solution dries to a clear hard-wearing, water repellent film giving a low sheen slip resistant finish

Size	Code	Box/Pack qty
5 Litre	M401-540	1

Evercryl One Coat Waterproofer

Evercryl is a resin based, fibre re-enforced roof repair compound which is effective on all common roofing surfaces, giving instant roof repairs even in the wet and on wet surfaces. May also be applied in frosty conditions down to -5C. Evercryl is instantly waterproof when applied, there is no fear of wash off so emergency leaks can be tackled immediately as there is no need to wait for the rain to stop. Everycryl is brush applied and dries to a smooth seamless flexible membrane which resists algae and fungal growth. Because of the high level of fibre re-enforcement.

Size	Code	Box/Pack qty
5kg	M401-230	1



M401-230



Technical Mortars & Compounds



M401-602

Jetcem Rapid Set Cement

Jetcem Rapid Setting Cement is a cement based product which is easy to use and sets in approximately 30min. Ideal for rapid patching or when a fast repair job is needed. Sets in the cold and wet

Size	Code	Box/Pack qty
2kg	M401-602	1
3kg	M401-603	1
6kg	M401-606	1



M401-700

Self Level Floor Compound

Everbuild Self Levelling Floor Compound is a cement based product used to level out uneven floors and screeds prior to laying ceramic tiles, thermoplastic tiles, lino, wood block flooring or carpet. Mix with either water or EVERBUILD FLOOR FLEX PLUS to give a free flowing self levelling topping.

Size	Code	Box/Pack qty
20Kg	M401-702	1



M401-705

Floor Flex Plus

Floor Flex Plus is a premium rubber based latex additive for use with Self Level Floor Compound and powder tile adhesives to both strengthen the mix and provide a limited degree of movement capability in the sub floor. Ideal for use when covering sound timber floors. A 5 litre container is sufficient to mix a 20 kilo bag of Self Level Floor Compound or adhesive

Size	Code	Box/Pack qty
5 Litre	M401-705	1



M401-710

Self Level Flexiplus

Self Level Flexiplus is a self smoothing sub floor compound with added latex powder for improved flexibility. Use to level out uneven floors where there may be a small level of movement. Ideal for use on asphalt and tar based surfaces.

Size	Code	Box/Pack qty
20kg	M401-710	1



M401-715

Deep Fill

Deep Fill 750 is a cement based smoothing and levelling compound used to level out floors and screeds down to a depth of 50mm in one application. For use prior to laying final wearing surface. Deep Fill sets in 3 hours and can be overlaid after only 12 hours.

Size	Code	Box/Pack qty
25kg	M401-715	1

Epoxyset 3 Part Mortar Repair

EpoxySET 105 is a three part general purpose repair mortar based on epoxy technology. Formulated to withstand chemicals, impact and abrasion and can be used to repair concrete, screeds, stone, brick and steel in even the most demanding domestic and industrial situations. EpoxySET 105 is the ideal product for repairing floors, steps, kerbs and cills. Pack includes finishing solvent and gloves.

EpoxySET 106 is a three part, rapid setting, high strength repair mortar based on epoxy resin technology. Formulated to withstand chemicals, impact and abrasion and can be used for rapid repairs to concrete, screeds, stone, brick and steel in even the most demanding domestic and industrial situations, especially where same day trafficking is required. Pack includes finishing solvent and gloves.

Size	Code	Box/Pack qty
4kg Standard Cure	M401-750	1
14kg Standard Cure	M401-752	1
5kg Rapid Cure	M401-755	1
15kg Rapid Repair Resin	M401-757	1



M401-750



M401-755

Wood Treatments

Wood Preserver

Wood Preservers are a range of solvent based solutions of active fungicides specifically designed to deeply penetrate all wood and joinery to give long lasting protection. Wood Preserver Clear is an ideal pre-treatment which may be overpainted, varnished or stained. Wood Preserver in colours provide the same protection as clear but as they are a finish in their own right, with water repellent properties, they should not be overcoated.

5 Litre Clear Wood Preserver
Lumberjack Wood Preserver is a low solvent, low odour solution based on Micro-fine active technology. The fungicides and algaecides present in these formulations are finely dispersed so that wood penetration and hence effectiveness is much greater than standard wood preservation products. In addition the use of ultra light fast pigments on the coloured variants give an even fade resistant finish which will last for years.

Triple Action Wood Treatment takes care of remedial wood treatment and preservation in one can. It is specially designed to deeply penetrate all wood and joinery to give lasting protection from damage caused by wet rot, dry rot, fungi and wood boring insects/larvae. Kills, Protects, Preserves. Micro Fine Actives Penetrate Deep into the Wood.

Woodworm Killer is a ready to use treatment for the eradication of all types and life stages of wood boring insects and their larvae, specifically woodworm. The added insecticide also aids to actively kill the woodworm and protect against re-infestation. Low Solvent. Low Odour. Low VOC. Micro fine actives penetrate deep into the wood.

Colour	Size	Code	Box/Pack qty
Clear	1 Litre	L051-510	1
Clear	5 Litre	L051-550	1
Dark Oak	5 Litre	L051-551	1
Lumberjack Triple Action Wood Treatment	5 Litre	L051-560	1
Lumberjack Woodworm Killer	5 Litre	L051-570	1

Other colours available



L051-510



L051-560

Flashing Tape / Bitumen & Primer



K700-075

Black Jack Flashing

Black Jack Self Adhesive Flashing with natural lead-look finish.

Size	Code	Box/Pack qty
75mm x 10m	K700-075	1
100mm x 10m	K700-100	1
150mm x 10m	K700-150	1
225mm x 10m	K700-225	1
300mm x 10m	K700-300	1
450mm x 10m	K700-450	1



K800-252

Black Bitumen Paint

- Black Bitumen Paint solvent based full bodied black bitumen paint,
- Provides an effective waterproof, weatherproof, corrosion resistant protective coating
- Suitable for the protection of metals, concrete roofing, felt, fibre cement, corrugated iron, asphalt & wood against water attack.
- Fast drying.
- Suitable for use with portable drinking water tanks.
- Resistant to low concentrations of alkalis and acids and can withstand prolonged oxidation
- Metal protection - corrugated iron sheets, fire escapes, stairways, ladders, storage tanks, gutters, down pipes, fences, railings, gates etc.
- Protecting drinking water tanks.
- As a protective coating for concrete structures, stone, brick, concrete screeds and sand cement surfaces.
- Overcoating felt wood.

Size	Code	Box/Pack qty
5 Litre	K800-252	1
25 Litre	K800-254	1



K800-256

Short Handled Tar Brush

Short-handled tar brush for preparation and sealing. Made from rubberwood with soft coco bristles. Suitable for application of viscous materials, such as liquid tar.

Size	Code	Box/Pack qty
12”/300mm	K800-256	1



K800-257

Bitumen & Flashing Primer

Bitumen and Flashing Primer is a thin black primer used to give a key prior to applying bitumen paints, roof coatings and flashing.

Size	Code	Box/Pack qty
1 Litre	K800-257	1
5 Litre	K800-258	1

Access Panels & Loft Access

Loft Ladder C/W Insulated Hatch

The Envirofold (1530-005) is an EN 14975 compliant wooden loft ladder, which operates a tri-fold system to stow the ladder on the trap door and uses a rebated air seal, which helps ensure there is no space for draughts. The ladder is a complete kit system that incorporates the ladder, frame and spring assisted trap.

Size	Code	Box/Pack qty
3.0m (for ceiling heights up to 2850mm)	G610-020	1



G610-020

Plastic Hinged Access Panel - Clip Catch

Sizes given are cut out sizes.

Size	Code	Box/Pack qty
115x165mm	G605-100	1
155x235mm	G605-105	1
205x205mm	G605-110	1
305x305mm	G605-115	1
470x470mm	G605-120	1



G605-100

Metal Hinged Access Panel Twist Lock - Non Fire Rated

Size	Code	Box/Pack qty
155x205mm	G605-150	1
205x205mm	G605-155	1
305x305mm	G605-160	1
455x455mm	G605-165	1
605x605mm	G605-170	1



G605-150

Fire Rated Steel Access Panel (Slim Frame)

Size	Code	Box/Pack qty
155x235mm	G605-205	1
205x205mm	G605-210	1
305x305mm	G605-215	1
455x455mm	G605-220	1
605x605mm	G605-225	1

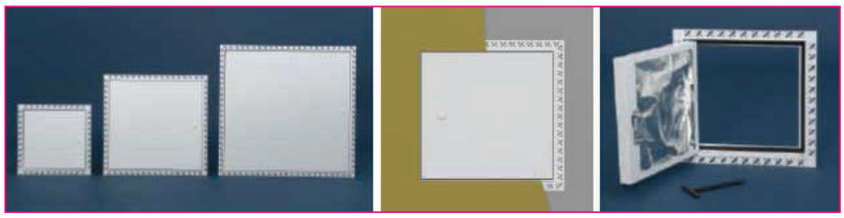



G605-710

Drop-in Loft Access Door

Size	Code	Box/Pack qty
562 x 662mm	G605-710	1
562 x 662mm	G605-715	1



G605-725

Hinged Loft Access Door With Keylock

Size	Code	Box/Pack qty
562 x 662mm	G605-725	1
562 x 662mm	G605-730	1

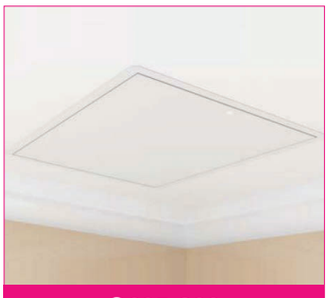

G605-800

Fire Rated Loft Access Door

Product name	Size	Code	Box/Pack qty
With Twistlock	542 x 745mm	G605-800	1
With Twistlock	542 x 630mm	G605-805	1
With Keylock	542 x 745mm	G605-810	1
With Keylock	542 x 630mm	G605-815	1
0.35U Value	542 x 745mm	G605-820	1
0.35U Value	542 x 630mm	G605-825	1
0.35U Value with Keylock	542 x 745mm	G605-830	1
0.35U Value with Keylock	542 x 630mm	G605-835	1

5 Easy ways to order with us

01772 250060

sales@readyfixuk.co.uk

www.readyfixuk.co.uk

Ordering with Readyfix is easy!

By Telephone:
01772 250060
Call our friendly, helpful sales team who can give you technical advice and product recommendations.

By Email:
sales@readyfixuk.co.uk

By Web:
www.readyfixuk.co.uk

By Fax:
01772 250075

By Trade Counter:
Our trade counter is open from
6.30am to 4.30pm Monday – Friday
Why not ring your order through and we'll have it ready at our fast lane collection point within an hour of your call.



ON-SITE ON-TIME COMMITMENT

PROMPT RESPONSE PROMISE

READYFIX www.readyfixuk.co.uk


Est.1992
READYFIX
BUILT IN CONFIDENCE
STRONG GRIP
FAST ACTION
STRONG GRIP
FAST ACTION

ADHESIVES, SEALANTS, TAPES & PAINT

From sealants, foams, paints and lubricants, to applicator guns and silicones. We stock a varied and vast range of adhesives and multi-purpose tapes.

Adhesives	Pg 270
Sealants	Pg 275
Fillers	Pg 282
Tapes	Pg 285
Paints & Sprays	Pg 289

Adhesives



L481-200



L481-210

StrongGrip™

StrongGrip is a revolutionary new direct bond cartridge applied adhesive formulated specifically for the professional user, using polymers at the leading edge of adhesive technology. StrongGrip™ bonds to virtually all common building surfaces and is designed for both external and internal use.

BENEFITS

• Enhanced slump resistance for quick and simple direct bonding to most substrates without the use of temporary supports in most applications.

• Excellent early and ultimate adhesive strength on both porous and non-porous substrates.

• Excellent gap filling properties to accommodate uneven surfaces.

Product Name	Code	Size	Box / Pack Qty
Panel Adhesive	L481-200	350ml	12
Solvent Free Panel Adhesive	L481-210	350ml	12



L481-310

Gun A Nail

Gun A Nail Extra is a high strength, gap filling adhesive providing extra bond strength and a quick cure in external applications. Gun A Nail Extra is also ideal for bonding two non-porous materials together.

Product Name	Code	Size	Box / Pack Qty
WPA Wall Panel Adhesive	L481-310	310ml	25



L401-005

Stick 2 Contact Adhesive

Stick 2 Spray Contact Adhesive is a sprayable glue which bonds to most common materials including wood, concrete, stone, tiles, rubber, foam, metals, rigid plastics, polyethylene, canvas fabrics, cardboard, paper and cork. Ideal for securing most carpets/floor coverings. Suitable for internal and external use, giving permanent or temporary adhesion.

Product Name	Code	Size	Box / Pack Qty
Gripfill Wall Panel Adhesive onSpray Adhesive	L401-005	500ml	12
Gripfill Wall Panel Adhesive Tub and Brush	L401-050	250ml	12
Gripfill Wall Panel Adhesive Tin	L401-100	750ml	12
Gripfill Wall Panel Adhesive Tin	L401-150	5L	1



L401-200

Evostick

A general purpose one part contact adhesive suitable for bonding laminates, wallboards, plywood and hardboard panels, and leather goods.

Product Name	Code	Size	Box / Pack Qty
Contact Adhesive	L401-200	5L	1

Thixotropic

This non-drip, non-stringing contact adhesive has Thixotropic (the property of certain gels or fluids that are thick or viscous under normal conditions, but flow or become less viscous over time when shaken or agitated) as a main formula that allows slight adjustment of small areas.

This contact adhesive is ideal for vertical and overhead surfaces, has high strength with a permanent bond, and low odour.

BONDS: Decorative laminates, Rigid PVC, Wood, Chipboard, Hardboard, Cork, Leather, Rubber, Stone, Metal, Dense film fabrics, Ceramics, Glass.

(Not suitable for use on polystyrene or cellulose painted surfaces).

Product Name	Code	Size	Box / Pack Qty
Contact Adhesive	L401-230	1L	1
Contact Adhesive	L401-240	5L	1



L401-230

Spray Contact Adhesive

Standard aerosol for smaller jobs. Offers all benefits with lower pressure application.

Applicator gun for use with Smart Tack Portable Adhesive.

Product Name	Code	Size	Box / Pack Qty
Handy Smart Tack Spray Bonding Adhesive	L460-050	500ml	1
Portable Smart Tack Spray Bonding Adhesive	L460-075	750ml	1
Smart Tack Portable Gun	L460-100	-	1
Bulk Tank Spray Bonding Adhesive	L460-170	17kg	1
Smart Tack Bulk Tank Gun	L460-180	-	1
Smart Tack Bulk Tank Hose	L460-190	-	1



L460-050



L460-100



L460-170



L460-190

PVA Adhesive

Contractors PVA is a multi-purpose primer, sealer, cement and plaster admixture that adheres to most common building and DIY materials. Ideal for priming and dust sealing on flaking surfaces and as an adhesive on wood, cork etc.

Product Name	Code	Size	Box / Pack Qty
Contractors PVA Bonding Agent	L381-050	5L	1
Contractors PVA Bonding Agent	L381-250	25L	1



L381-050

PROMPT RESPONSE PROMISE

ON-SITE ON-TIME COMMITMENT



L311-010

PVA Wood Adhesive

An All Purpose Weatherproof Wood Adhesive is a high quality resin based adhesive for all wood to wood bonding. Can be used internally and externally. Provides a high strength, impact resistant bond that is usually stronger than the wood itself. Ideal for all general woodworking and joinery uses, furniture assembly and household DIY use. Dries clear. Easy water clean-up.

Code	Size	Box / Pack Qty
L311-005	500ml	1
L311-010	1Kg	6
L311-055	5kg	1
L311-200	25Kg	1



L312-010

D4 Premium Wood Adhesive

D4 Wood Adhesive is a solvent free industrial grade D4 wood adhesive based upon the latest hybrid resin technology. Can be used internally or externally, gives a high strength, totally waterproof, impact and temperature resistant bond that is usually stronger than the wood itself. Ideal for wood working, joinery and commercial assembly work. Dries clear. Easy water clean up. Sets in ten minutes.

Code	Size	Box / Pack Qty
L312-010	1L	1



L371-010

PU Wood Adhesive

Lumberjack 30 Minute Polyurethane Wood Adhesive, Sets Hard in 5min or 30min, Exceptional bond strength to wood and most common building surfaces. Fully waterproof including seawater.

Code	Size	Drying Time	Box / Pack Qty
L371-010	750g	5 Min	12
L371-015	750g	30 Min	12
L371-020	310ml Cartridge	5 Min	12
L371-025	310ml Cartridge	30 Min	12



L400-010

Plumbers PVC Pipe Cement

P16 PVC Pipe Cement is a non-drip, thixotropic solvent based pipe cement for use with non-pressure PVC and ABS thermoplastic pipes and conduits.

Code	Size	Box / Pack Qty
L400-010	250ml	1

PROMPT RESPONSE PROMISE

ON-SITE ON-TIME COMMITMENT

Mirror Adhesive

Mirror Mate is a one component solvent free adhesive based on MS Polymer technology that is specially formulated for bonding mirrors to most common surfaces. The totally neutral curing system will not attack the mirror backing.

Code	Colour	Box / Pack Qty
L491-205	White	1



L491-205

Threadlock

Product Name	Code	Size	Box / Pack Qty
Threadlock - Medium Strength	Z132-010	10ml	1



L421-100

Mitre Bonding Kit (Activator & Adhesive)

Mitre Fast extremely high viscosity ethyl cyanoacrylate adhesive.

Product Name	Code	Size	Box / Pack Qty
Jumbo Mitre Bond Kit Activator & Adhesive	L421-301	400ml + 100g	1
Mitrefast Adhesive	L421-250	50g	1
Adhesive Industrial Superglue	L421-120	20g	1
Adhesive Industrial Superglue	L421-150	50g	1
Activator Aerosol	L421-100	200ml	1



L421-250



L421-120



L421-300

Extensive stocks of products and accessories



L421-400

Industrial Superglue De-Bonder

For de-bonding cured cyanoacrylate adhesive from most common surfaces eg. steel, plastic, wood, glass and rubber. Can also be used on skin when applied as instructions.

Code	Size	Box / Pack Qty
L421-400	20ml	1



ARA400007

Araldite Rapid syringe

Bonds metal, wood, masonry, ceramics, glass, dry concrete, chipboard, leather, cardboard, fabric, rubber and most plastics (except polyethylene, polypropylene, Teflon).

Code	Size	Box / Pack Qty
ARA400007	24ml	1



M370-010

Trowel Mastic

Trowel Applied Mastic is an oil based, pre-mixed compound with silica filler for brick and stone work, pointing and sealing door and window frames.

Code	Product Name	Size	Box / Pack Qty
M370-010	Red Trowel Mastic	3Kg	1
M370-020	Stone Trowel Mastic	3Kg	1

Investing heavily in stock, we focus on the competitive pricing of quality products, consistently available for daily delivery to site, on time, every time

Sealants

General Purpose Silicone

General Purpose Silicone is a Multi-Purpose acetoxy cure silicone sealant that cures quickly to provide a permanently flexible, high strength waterproof seal. It contains a powerful anti-fungicide to prevent mould growth

Code	Colour	Box / Pack Qty
M014-104	Clear	25
M014-105	White	25
M014-109	Black	25
M014-140	Brown	25
M014-150	Grey	25



M014-104

335 Construction Sealant

335 is a low modulus, reactive curing silicone sealant that cures quickly to reduce dirt pick up. It remains permanently flexible, forming a weather-tight rubber-like seal. Supplied in 310ml cartridges.

Code	Colour	Box / Pack Qty
M011-150	Grey	25

Other colours available



M011-150

450 Builders Silicone

A Premium Grade, top quality sealant specifically designed for sealing between UPVC windows and door frames and most construction materials including porous surfaces. Joint movement capability of + or - 25%.

Code	Colour	Box / Pack Qty
M041-104	Clear	25
M041-105	White	25
M041-109	Black	25
M041-140	Brown	25
M041-150	Grey	25
M041-156	Buff	25
M041-160	Oak	25



M041-104

700T Silicone

Silicone 700T is a fast, neutral cure, low modulus sealant specially formulated for the PVCu and roofline industry. For perimeter pointing window and door frames, sealing plastic roofline areas and general weathersealing. Now contains a powerful anti-fungal compound.

Code	Colour	Box / Pack Qty
M044-104	Clear	25
M044-105	White	25
M044-140	Brown	25



M044-104



M044-104

500 Bath Sanitary Silicone

Everflex Silicone 500 Sanitary is an acetoxy cure silicone sealant that cures quickly and, with the specially designed fungicidal formula that will not discolour on age or in humid/damp conditions, will stay looking as new.

Code	Colour	Box / Pack Qty
M021-104	Clear	25
M021-105	White	25
M021-106	Ivory	25



M031-105

565 Clean Room Silicone

Everflex 565 Clean Room Silicone is an advanced neutral curing hygienic sealant that combines SteriTouch®, a powerful Anti-Bacterial compound with FDA Approved Food Compatibility. Prevents the formation of most common germs on its surface including E-Coli, MRSA, Salmonella, Listeria and Staphylococcus and stops Black Mould Growth.

Code	Colour	Box / Pack Qty
M031-105	White	12



M044-204

785 Dow Corning Silicone

A one part silicone sealant that gives excellent adhesion to most non-porous surfaces and contains fungicide to resist mould growth.

Code	Colour	Box / Pack Qty
M044-204	Clear	12
M044-205	White	12



M011-200

Anti Pick Sealant

Specifically designed for providing a finger pick resistant seal accommodating small movement for areas where a normal sealant is not hard enough.

Code	Colour	Size	Box / Pack Qty
M011-200	White	310ml	25
M011-205	Grey Sealant	310ml	25
M011-210	Soft Linen	310ml	25

External Frame Sealant

External Frame Sealant is a high quality acrylic based sealant that provides a long lasting, permanently flexible seal that can be overpainted when cured. Do not apply External Frame Sealant at temperatures below +4C. Application Temp. Range +4C to +40C. External Frame Sealant should be at room temperature when you begin using the product. If External Frame Sealant has been stored in cool conditions it should be placed in a warm room / bucket of warm water before use to gently heat up to working temperature.

Code	Colour	Box / Pack Qty
M081-105	White	12
M081-140	Brown	12
M081-144	Stone	12



M081-105

White Acrylic Decorators Caulk

One Hour Caulk is a fast drying flexible decorators filler and sealant that remains permanently flexible. Can be overpainted with most paint types or covered over with wallpaper.

Code	Colour	Size	Box / Pack Qty
M091-105	White	380ml	25



M091-105

Polysulphide Sealant (PU25)

Low modulous one-part, Polurethane sealant designed to replace polysulphide sealants.

Code	Colour	Size	Box / Pack Qty
M051-105	White	310ml	12
M051-109	Black	310ml	12
M051-140	Brown	310ml	12
M051-145	Buff	310ml	12
M051-150	Grey	310ml	12



M051-105

825 Expansion Joint Sealant

Silicone 825 is a low modulus, neutral curing Silicone sealant based on an filled alkoxy curing system. Specially formulated to provide extra tool down time on longer joints.
*Full range of colours available

Code	Colour	Box / Pack Qty
M051-160	Brick Red	25



M051-160



M061-105

Polyurethane Sealant (PU40)

Puraflex 40 is a high modulus, one-component PU sealant and adhesive which adheres strongly to most substrates. Provides excellent mechanical resistance (shore A 35), resistance to most common chemicals and can be overpainted when cured. Suitable for metal and container sealing, marine applications, expansion joints, automotive and engineering uses.

Code	Colour	Box / Pack Qty
M061-105	White	12
M061-109	Black	12
M061-150	Grey	12



M201-205

Fire Rated Sealant

Fire Mate Sealant is an intumescent acrylic sealant that swells when exposed to temperatures in excess of 125°C to prevent the passage of fire and smoke and has a fire rating of up to 5 hours in certain joint configurations.

Code	Colour	Size	Box / Pack Qty
M201-405	White	310ml	12
M201-406	Brown	310ml	12



M211-615

Intumescent Acoustic Sealant

AC95 Acoustic Sealant & Adhesive is an intumescent acrylic sealant and adhesive specifically formulated for fire rated sealing and bonding applications on plasterboard and other kraft lined insulation boards. Provides up to 5 hours fire resistance, tested to BS 476.

Code	Size	Box / Pack Qty
M211-615	900ml	9



M211-660

Fire Sealant 300

Fire Sealant 300 is an intumescent and acoustic acrylic sealant that swells when exposed to temperatures in excess of 150C to prevent the passage of fire and smoke and has a fire rating of up to 5 hours, Fire rated to BS 476 part 20/EN1366-4 (2006).

Code	Colour	Size	Box / Pack Qty
M211-660	White	600ml foil pack	25

PROMPT RESPONSE PROMISE

ON-SITE ON-TIME COMMITMENT

Weather Mate Sealant

Weather Mate is a multi-use adhesive and gap filler based on an advanced isocrylic formula that provides the ultimate in weather proofing technology for adhesion to all surfaces. The product can be applied in wet weather, and will even stick to wet surfaces.

Code	Colour	Box / Pack Qty
M071-104	Clear	12
M071-109	Black	12



M071-104

Schtuk Extreme Adhesive & Sealant

Schtuk Extreme is the ultimate combined adhesive and sealant. Based on cutting edge hybrid technology it has the ability to bond and seal virtually EVERYTHING to ANYTHING in virtually all conditions, even under water and in the rain!

Code	Colour	Box / Pack Qty
M072-150	Crystal Clear	25
M072-160	White	25
M072-170	Black	25



M072-150

Maximum Torque Adhesive

Maximum Torque, based on next generation hybrid polymer technology is the ultimate high grab adhesive, providing a level of immediate grab strength not previously possible with cartridge packed adhesives. The unique polymer blend used in Maximum Torque gives incredible initial grab, typically double that of most grab adhesives on the market today, eliminating the need for temporary support in most applications. Maximum Torque has the ability to bond basically EVERYTHING to ANYTHING in virtually all conditions. Where other adhesives promise to replace Nails and Screws, Maximum Torque even replaces Nuts & Bolts in many applications.

Code	Colour	Size	Box / Pack Qty
M073-100	Black	310ml	12
M073-200	White	310ml	12



M073-100

784 Dow Corning HMA Sealant

Dow Corning 784 is a one part, glazing silicone sealant that contains a fungicide to resist mould growth, making it ideal for use on damp and exposed conditions.

Code	Colour	Box / Pack Qty
M011-160	Aluminum	12



M011-160



M065-109

Roof & Gutter Sealant

Roof & Gutter Sealant is a premium quality butyl based sealant and adhesive that provides instant, permanent weather-proofing to a wide variety of roofing applications. Adheres to most common roofing materials such as bitumen, asphalt, felt, metals and wood.

Code	Colour	Box / Pack Qty
M065-109	Black	12



M111-150

Lead Sheet Sealant (Lead Mate)

Lead Mate Sealant is specially formulated as an alternative to mortaring lead flashing and sheet into brick, stone and concrete, providing a fully waterproof joint that will not crack or shrink.

Code	Colour	Box / Pack Qty
M111-150	Grey	25



M181-015

Heatmate Sealant

Heat Mate Sealant is a high modulus permanently flexible 100% silicone which is temperature resistant up to 300C. Ideal for sealing industrial and high performance gaskets, oven doors etc.

Code	Colour	Box / Pack Qty
M181-015	Black	12



M341-003

Joint Backer Foam

Non absorbent compressible grey closed cell polyethylene foam backup material. It is inserted into a joint to control sealant depth and create a backstop to allow proper sealant tooling.

Code	Size	Box / Pack Qty
M341-004	10mm x 1150m	1
M341-005	13mm x 750m	1
M341-008	15mm x 550m	1
M341-010	20mm x 350m	1
M341-012	25mm x 200m	1
M341-015	30mm x 160m	1

PROMPT RESPONSE PROMISE

ON-SITE ON-TIME COMMITMENT

Silicone Removers and Accessories

Silicone Eater is a revolutionary new chemical that removes all types of silicone sealant by digesting and breaking up the sealant. Silicone Eater is harmless to most surrounding surfaces and can be used to remove sealant from baths, kitchen worktops, basins, showers, door and window frames.

Product Name	Code	Size	Box / Pack Qty
Silicone Eater	M351-150	150ml	1
Sealant Strip Out Tool	M301-001		1
Sealant Smooth Out Tool	M301-002		1



M351-150

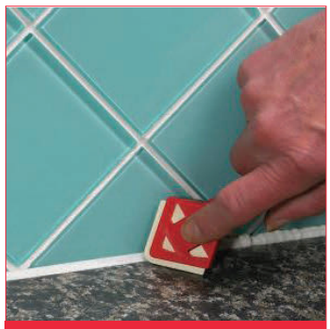

M301-002



M301-001

Applicator Guns & Accessories

Product Name	Code	Size	Box / Pack Qty
10” 310ml + 400ml HD Skeleton Gun	M301-075	-	1
COX Wexford 10" 310 & 400ml HD Skeleton Guns	M301-077	-	1
Professional Gun for 310 & 400ml tubes (Power Pro)	M301-080	-	1
Foil Pack Applicator Gun 600ml	M301-086	-	1
Spare Nozzle & Push Disc Refil Pack For Foil Applicator	M301-087	-	10
900ml HD Skeleton Guns	M301-090	-	1
Standard Nozzle for Sealant Tube	M301-100	-	6



M301-075



M301-080



M301-086



M301-090

Knowledgeable, helpful, **dedicated staff**



M151-500

Airblock Foam

AIRBLOCK Flexible foam helps fill voids and seal the gaps where air leakage most commonly occurs where building services enter and leave the building (such as electrical cables vents and pipes), gaps around windows and doors, around suspended floors and loft hatches, even through light fixtures. Because it is a high performance polyurethane foam it will fill and seal most construction materials and remains flexible to absorb movement after it has cured. It can be cut, sawn, sanded, painted or plastered over after application.

Product Name	Code	Size	Box / Pack Qty
AIRBLOCK Low Expansion Flexible Foam Gun	M151-500	750ml	12

Fillers



M251-235

B1 Fire Foam

Firefoam is a quick setting fire rated, one part polyurethane foam, it expands on application to yield up to x50 that cans original contents and meets the test criteria BS476 Part 20. The Firefoam has been fire rated for up to 4 hours in certain joint configurations, once cured the foam can be cut, sawn or plastered over after approx 1 hour, the foam is also gap filling, quick curing and adheres to plastic, brick, stone, timber, metals, concrete etc.

Product Name	Code	Size	Box / Pack Qty
B1 Handheld Pink	M251-135	750ml	12
B1 Gungrade Pink	M251-235	750ml	12



M262-235

B2 Fire Foam

Schtuk PU B2 Fire Foam is a one-component, self expanding, ready to use polyurethane foam. It contains CFC-free propellants, which are completely harmless to the ozone layer. It has a fire rating to B2 (DIN 4102-Part 2) and has been tested and approved for soundproofing by 'ift Rosenheim'.

Characteristics
- Excellent adhesion on most substrates (except PE , PP and Teflon)
- High thermal and acoustical insulation
- Very good filling capacities
- Excellent mounting capacities
- Excellent stability (no shrink or post expansion)

Applications
- Installing of window- and doorframes
- Filling of cavities
- Sealing of all openings in roof constructions
- Creation of a soundproof screen
- Mounting and sealing of window- and doorframes
- Connecting of insulation materials and roof constructions
- Application of a soundproofing layer on motors
- Improving thermal isolation in cooling systems

Product Name	Code	Size	Box / Pack Qty
B2 Handheld Champagne	M262-135	750ml	12
B2 Gungrade Champagne	M262-235	750ml	12

Expanding Foam

Hand Held Expanding PU Foam is a one component, expanding, ready to use polyurethane foam.

Product Name	Code	Size	Box / Pack Qty
Handheld	M151-137	750ml	12
Gungrade	M151-235	750ml	12



M151-235

Pinkgrip Dry Fix Adhesive Foam

PINKGRIP DRY FIX FR is a revolutionary type of fast curing, adhesive foam that has been specially developed for the rapid installation of Plasterboard, Insulation Boards and other sheet materials such as Roof Decking and Floorboards.

Code	Size	Box / Pack Qty
M162-137	750ml	12



M162-137

Guns, Spares & Cleaners

P45 Foam Gun gives the user more control to apply the foam precisely in hard to reach places, saving unnecessary wastage. For both professional and DIY use.

Product Name	Code	Size	Box / Pack Qty
Spare Nozzles for Hand Held Expanding Foam	M101-100	-	1
Gun & Foam Cleaner	M171-050	500ml	1
Foam Eater	M171-110	250ml	1
Dryfix Applicator Gun	M321-010	-	1
Medium Duty Metal P45	M321-045		1
Heavy Duty Metal P65	M321-100		1



M171-050



M321-045



M171-110

We're fast, reliable and **quality is guaranteed!**

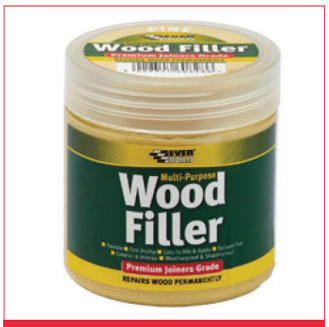

L051-101

Readymixed Woodfillers

Multi-Purpose Wood Filler fills nail holes, cracks, gaps and minor imperfections in wood. It is easy to sand and can be stained, varnished and painted and is solvent free

Code	Colour	Size	Box / Pack Qty
L051-101	Stainable Light	250ml	1
L051-103	Stainable Dark	250ml	1
L051-105	White	250ml	1
L051-161	Light Oak	250ml	1
L051-164	Pine	250ml	1
L051-170	Mahogany	250ml	1
L051-177	Dark Oak	250ml	1

For Filling Knives see page 420



L011-101



L011-400

Two Part Woodfillers

2 Part High Performance Wood Filer is a fast drying, exterior and interior wood filler. The 2 Part Wood Filler is easy to mix and apply and is completely weatherproof. Once mixed, the filler sets hard to a shatterproof finish in approximately 30 mins and may be drilled, carved or planed once dry.

Code	Colour	Size	Box / Pack Qty
L011-101	Stainable Light	500gm	1
L011-103	Stainable Dark	500gm	1
L011-105	White	500gm	1
L011-164	Pine	500gm	1
L011-166	Redwood	500gm	1
L011-170	Mahogany	500gm	1
L011-177	Teak	500gm	1
L011-201	Stainable	1.4kg	1
L011-203	Stainable	1.4kg	1
L011-205	White	1.4kg	1
L011-261	Oak	1.4kg	1
L011-264	Pine	1.4kg	1
L011-266	Redwood	1.4kg	1
L011-270	Mahogany	1.4kg	1
L011-277	Teak	1.4kg	1
L011-305	White	6kg	1
L011-364	Pine	6kg	1
L011-366	Redwood	6kg	1
L011-370	Mahogany	6kg	1
L011-377	Teak	6kg	1
L011-400	Woodfiller Hardener	40gm	1



L091-205

All Purpose Powder Filler

All Purpose Powder Filler for both interior and exterior use, with added PVA for extra strength. For repairs to plaster, brick, stone, wood, can be nailed or screwed when dry. Quick setting, non-shrink.

Code	Size	Box / Pack Qty
L091-205	1.5kg	1

Wax Filler Sticks

Liberon Wax Filler Sticks are available in a wide range of wood colours. The advantages of being able to apply without a heat source and no shrinkage make them ideal for use on finished furniture and other articles.

Code	Colour	Size	Box / Pack Qty
LIBWFSDM	Dark Mahogany	50g	1
LIBWFSDO	Dark Oak	50g	1
LIBWFSDW	Dark Walnut	50g	1
LIBWFSDY	Darl Yew	50g	1
LIBWFSE	Ebony	50g	1
LIBWFSI	Ivory	50g	1
LIBWFSLO	Light Oak	50g	1
LIBWFSLP	Light Pine	50g	1
LIBWFSLW	Light Walnut	50g	1
LIBWFSM	Mahogany	50g	1
LIBWFSMO	Medium Oak	50g	1
LIBWFSMW	Medium Walnut	50g	1
LIBWFSP	Pine	50g	1
LIBWFST	Teak	50g	1
LIBWFSTICKR	Rosewood	50g	1
LIBWFSW	White	50g	1



LIBWFSDM



LIBWFSMW



LIBWFSLO



LIBWFSTICKR

One Strike Filler

A revolutionary filler formulated using lightweight polymer bubbles that fills most holes and cracks, even deep holes, in just one quick application with no need for secondary filling to level off as One Strike will not shrink, sag or crack. One Strike Filler finishes smooth, requiring little or no sanding and can be ready to paint in approximately 30 minutes.

Code	Size	Box / Pack Qty
L101-100	310ml Cartridge	1
L101-204	500ml Tub	1
L101-205	1L Tub	1
L101-225	5L Tub	1



L101-204

Tapes

Non Adhesive Barrier/Marker Tapes

Product Name	Code	Size	Box / Pack Qty
Gas Pipe ID Tape	Z703-850	36mm x 33m	48
Red/White Barrier Tape - Non Adhesive	Z703-860	72mm x 500m	10
Yellow/Black Barrier Tape - Non Adhesive	Z703-870	72mm x 500m	10
Red/White Self Adhesive Hazard Warning Tape	Z703-880	50mm x 33m	25
Yellow/Black Self Adhesive Hazard Warning Tape	Z703-890	50mm x 33m	36
Asbestos Warning Tape	Z703-892	50mm x 66m	1
Pendant Marker Bunting	Z703-895	26m	1



Z703-850


Z703-895

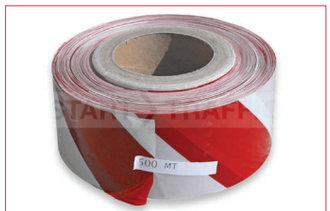
Z703-860



Z702-340



Z702-325

Duct Tape / Jaffa Tape

Product Name	Code	Size	Box / Pack Qty
Grey Duct Tape	Z702-325	50mm x 50m	24
Black Duct Tape	Z702-330	50mm x 50m	24
White Duct Tape	Z702-335	50mm x 50m	24
Green Duct Tape (Special Order Only)	Z702-337	50mm x 50m	24
American Duct Tape - JAFFA Orange	Z702-340	50mm x 25m	12
Grey Duct Tape	Z702-345	75mm x 50m	18
Grey Duct Tape	Z702-350	100mm x 50m	12



Z702-340

Aluminum Self Adhesive Foil Tape

Aluminium Tape is a heat and light reflective foil tape, heat resistant to1800C and flame resistant to class O. Excellent moisture resistance, ideal for use as a vapour barrier between foil faced insulation panels in roof and wall applications, duct sealing on all types of air conditioning and ventilation. Protecting wires and pipes from heat.

Product Name	Code	Size	Box / Pack Qty
Grey Duct Tape	Z702-625	50mmx45m	24
Black Duct Tape	Z702-637	75mmx45m	18
White Duct Tape	Z702-650	100mmx45m	12



Z701-145



Z701-109

Masking Tape

Tape is a general purpose, trade quality masking tape for conventional paint masking. The tape is easy to tear.

Product Name	Code	Size	Box / Pack Qty
Masking Tape	Z701-109	19mm x 50m	24
Masking Tape	Z701-112	25mm x 50m	36
Masking Tape	Z701-119	38mm x 50m	24
Masking Tape	Z701-125	50mm x 50m	24
Masking Tape	Z701-137	75mm x 50m	12
Long Stay Pro Blue Masking Tape (No Residue)	Z701-145	50mm x 33m	24
Low Tack Masking Tape	Z701-155	50mm x 25m	24



Z702-112

Power Grip Double Sided Tape

Mammoth powergrip tape is a brand new type of double sided tape that breaks the rules with an immediate bond strength that has to be seen to be believed. Can stick to brickwork and withstands the elements. Also ideal for ceramics and is water resistant.

Code	Size	Box / Pack Qty
Z702-112	25mm x 2.5m	24
Z702-125	50mm x 2.5m	12

Standard Double Sided Tape

Code	Size	Box / Pack Qty
Z702-212	25mm x 25m	48
Z702-225	50mm x 25m	24

PVC Tape

Code	Colour	Size	Box / Pack Qty
R151-105	White	19mm x 33m	8
R151-108	Yellow	19mm x 33m	8
R151-109	Black	19mm x 33m	8
R151-110	Red	19mm x 33m	8
R151-120	Blue	19mm x 33m	8
R151-130	Green	19mm x 33m	8
R151-138	White	19mm x 33m	8
R151-140	Brown	19mm x 33m	8
R151-150	Grey	19mm x 33m	8
R151-505	White	50mm x 33m	3
R151-508	Yellow	50mm x 33m	3
R151-509	Black	50mm x 33m	3



R151-105

Thread Sealing Tape

Wrapped around the exposed threads of water pipe or air hose, for a tight and leak-free seal. Commonly used in pressurized water systems, air compression eauipment, thread joints with coarse threads. A helpful tool for plumbers.

Product Name	Code	Size	Box / Pack Qty
Standard PTFE	R441-012	12mm x 12m	10
Gas PTFE	R441-212	13mm x 12m	10



R441-012

Packing Tape

Product Name	Code	Size	Box / Pack Qty
Clear	Z701-204	50mm x 66m	36
Buff	Z701-245	50mm x 66m	36
Fragile' Packing Tape	Z701-250	48mm x 66m	36
Glass - Handle With Care' Packing Tape	Z701-252	48mm x 66m	36
Dispenser for Vinyl Packing Tape	Z701-299	-	1



Z701-204



Z701-299

Denso Tape

Denso tape is a cold applied tape which remains plastic over a wide temperature range.The tapeis non-hardening and non-cracking. It ishighly resistant to mineral acids, alkalis, salts and micro-organisms and highly impermeable to water, water vapour and gases.

Code	Size	Box / Pack Qty
Z702-525	50mm	24
Z702-537	75mm	16
Z702-550	100mm	12
Z702-560	150mm	8



Z702-525



Z703-800



Z703-820



Z703-830

Underground Hazard Tape

This is the most economical way of warning excavators of buried services below the ground. Economical way of warning excavators of buried services below ground.

Product Name	Code	Size	Box / Pack Qty
Electric	Z703-800	365m	4
Sewer	Z703-805	365m	4
Gas	Z703-810	365m	4
Streetlight (Yellow)	Z703-815	365m	4
Telephone	Z703-820	365m	4
Water	Z703-825	365m	4
Fibre Optic Cable	Z703-830	365m	4
Fire Mains	Z703-835	365m	4



PTL161



Z703-810



Z703-840

Detectamesh

Product Name	Code	Box / Pack Qty
Caution Electric Cable Below 300mm x100m	Z703-840	1
Caution Water Main Below 300mm x100m	Z703-841	1



Z702-725

Self Adhesive Fibre Scrim Tape

A premium quality scrim tape which is quick and easy to apply. It is self-adhesive and has a high tack adhesive and an open mesh that will not blister or bubble.

Code	Size	Box / Pack Qty
Z702-725	50mm x 90m	24



Z702-400

SOS Pipe Repair Tape

Self Amalgamating SOS Pipe Repair Tape is ideal for stopping leaks in water pipes and other pipework carrying liquids. Stretches and binds with itself to form an immediate waterproof bandage.

Code	Size	Box / Pack Qty
Z702-400	25mm x 10m	1

Black Anti Slip Floor Tape

Durable silicone grit surface with instant high quality adhesive. Can be applied to most interior and exterior surfaces such as steps and passageways where anti-slip protection is desirable.

Code	Size	Box / Pack Qty
Z703-893	50mm x 10m	24



Z703-893

Paints & Sprays

Leak Detector Spray

Leak detector is a viscous solution designed to trace costly and potentially dangerous gas leaks. It produces a micro porous stable foam which indicates the position of even the smallest leak. It is Non Toxic, Non Flammable, Non Corrosive and completely bio degradable.

Code	Size	Box / Pack Qty
Z124-100	500ml	1



Z124-100

Air Duster

Air duster is a jet of clean, dry gas for easy removal of dirt particles from precision machinery, optical and electronic instruments such as Keyboards etc

Code	Box / Pack Qty
Z124-200	1



Z124-200

Galv Paint

These products are ideally suited for providing a corrosion resistant coating to metal parts, e.g. cut ends of galvanised channel, conduit or threaded rod.

Product Name	Code	Size	Box / Pack Qty
Tin Galvafroid	Z141-004	400ml	1
Tin Galvafroid	Z141-008	800ml	1
Tin Galvafroid	Z141-010	1.9L	1
Zinc Galv Spray	Z141-210	500ml	1



Z141-004



Z141-210



Z141-302



Z141-530

Aerosol Spray Paint

Quick drying, tough acrylic paint, suitable for most applications in automotive general industry.

Code	Size	Colour	Box / Pack Qty
Z141-302	500ml	Wheelie Silver	12
Z141-304	500ml	Matt Black	12
Z141-306	500ml	Satin Black	12
Z141-308	500ml	Gloss Black	12
Z141-316	400ml	Red Aerosol Primer	12
Z141-320	400ml	Orange Aerosol	12
Z141-324	400ml	Green Aerosol	12
Z141-328	400ml	Blue Aerosol	12
Z141-332	400ml	Yellow Fluorescent	12
Z141-336	400ml	Green Fluorescent	12
Z141-340	400ml	Pink Fluorescent	12
Z141-530	500ml	Red Aerosol Primer	12
Z141-535	500ml	Grey Aerosol Primer	12

Other Paints Available To Order

Red Oxide Primer

Code	Size	Colour	Box / Pack Qty
Z141-525	5L	Red Oxide	1



Z141-550

Masonry Trade Paint

A durable exterior water-borne matt wall paint, containing a tough flexible resin and quality light fast pigments, producing a weather resistant coating to combat the elements

Recoatable in 4 - 6 hours - Finish the job with minimum downtime.
Colours available to order.

Product Name	Code	Size	Colour	Box / Pack Qty
Masonry Trade Paint	Z141-550	5L	White	1



Z141-600

Fire Retardant Paint

Product Name	Code	Size	Colour	Box / Pack Qty
Quel-Coat Intumescent Paint	Z141-600	5L	White	1

Oils, Lubricants, Cutting Fluids & Thinners

Product Name	Code	Size	Box / Pack Qty
CT90 Cutting Compound	Z131-150	480g	6
Drilling & Cutting Spray	Z131-620	500ml	12
WD40 Can Plus Spray	W/D5LITRESA	5L	1
Penetrating Release Fluid	Z121-004	500ml	12
Chain Lube	Z121-006	500ml	12
Dry Lube Spray	Z121-008	500ml	12
WD40 Maintenance Spray	Z121-044	400ml	12
WD40 Smart Straw Maintenance Spray	Z121-046	400ml	12
EP2 Lithium Cartridge Grease	Z121-060	400g	12
Copper Grease	Z121-065	400g	6
Anti-seize Copper Grease Aerosol	Z121-066	500ml	12
Aerosol Contact Duck Oil	Z121-104	500ml	12
Contect Duck Oil	Z121-150	5L	1
Silicone Spray	Z121-204	500ml	12
PTFE MultiPurpose Spray	Z121-205	500ml	12
Enhance Non-Silicone Spray	Z121-206	500ml	12
Red 2 Stroke Oil 50:1	Z121-310	100ml	50
Brake & Clutch Cleaner	Z125-150	500ml	12
Heavy Duty Citrus Degreaser	Z125-255	500ml	12
Contact Adhesive Thinner & Cleaner	L401-400	1L	12
Contact Adhesive Thinner & Cleaner	L401-425	2.5L	4
White Spirit	Z142-007	750ml	12
White Spirit	Z142-020	2L	6
Sugar Soap Liquid	Z142-001	500ml	12



Z131-150


Z131-620



Z121-044



L401-425


Z121-060



Z121-310



Z142-001



Z142-020

Need some help with your product selection? Our experts are here to help.
Call 01772 250060

PROMPT RESPONSE PROMISE

ON-SITE ON-TIME COMMITMENT



Est.1992

READYFIX

BUILT IN **CONFIDENCE**

CABLE & PIPE SUPPORT SYSTEMS

From heavy duty Steel channel support systems, to cable and basket tray accessories and cantilever arms, we stock a vast, premium quality range of cable and pipe support systems to support your building needs.

Light Duty Tray	Pg 301
Medium Duty Tray	Pg 302
Cable & Pipe Fixings	Pg 305
Studs, Back Plates & Rod Hangers	Pg 309
Caddy & Furze Fixings	Pg 310
Jack Chain & Welded Loop Chain	Pg 324
Jubilee Hose Clips & Banding	Pg 328
Blocks, Terminals & Tools	Pg 330
Cable Clips, Cleats & Grommets	Pg 333
Cable Ties & Mounts	Pg 335
Fischer Cable Fixings	Pg 336



R631-139

Light Section Channel

Perforated, Cold Rolled Channel

Product Name/Description	Code	Box/Pack qty
30x15x2m Channel Rail	R631-139	1
LS21-3m Slotted Channel 41x21	T021-213	1
LS41-3m Slotted Channel 41x41	T021-413	1

For Socket Channel Drives see page 425

Heavy Section Channel

This channel support system range has developed over many years to cover a wide variety of support applications in the electrical, mechanical, ventilation and construction industries. Typical applications include cable support, pipework brackets, suspended ceiling sub grids, operating theatre support framework, racking systems and numerous other projects.



T011-223

Product Name/Description	Code	Box/Pack qty
HP21-3m Plain 21x41	T011-223	1
HP21-6m Plain 21x41	T011-226	1
HP41-3m Plain 41x41	T011-423	1
HP41-6m Plain 41x41	T011-426	1
HS21-3m Slotted Channel - 14mm Slot 21x41	T021-223	1
HS21-6m Slotted Channel - 14mm Slot 21x41	T021-226	1
HS41-3m Slotted Channel - 14mm Slot 41x41	T021-423	1
HS41-6m Slotted Channel - 14mm Slot 41x41	T021-426	1



T031-223



T031-423

Back To Back Slotted Channel

Product Name/Description	Code	Box/Pack qty
HS/D21-3m Slotted	T031-223	1
HS/D21-6m Slotted	T031-226	1
HP/D21-6m Plain	T031-228	1
HS/D41-3m Slotted	T031-423	1
HS/D41-6m Slotted	T031-426	1
HP/D41-6m Plain	T031-428	1

Stainless Available To Order

PROMPT RESPONSE PROMISE

ON-SITE ON-TIME COMMITMENT

Channel Bracketry

Product Name/Description	Code	Box/Pack qty
FP101/M6 Channel Flat Plate Washers	T201-006	100
FP101/M8 Channel Flat Plate Washers	T201-008	100
FP101/M10 Channel Flat Plate Washers	T201-010	100
FP101/M12 Channel Flat Plate Washers	T201-012	100
FP1020-2 Hole Channel Flat Plate	T201-020	100
FP1030-3 Hole Channel Flat Plates	T201-025	100
FP1040-4 Hole Channel Flat Plates	T201-030	50
FP1050-5 Hole Channel Flat Plates	T201-035	50
FP1070-3 Hole Flat Channel L Brackets	T201-040	50
FP1080-4 Hole Flat Channel T Brackets	T201-045	50
FP1100-4 Hole Flat Channel Vee Brackets	T201-050	25
FP1090-4 Hole Flat Channel Cross Brackets	T201-055	25
AB2010-2 Hole 90o Channel Angle Brackets	T211-105	100
AB2020-3 Hole 90o Channel Angle Brackets	T211-110	100
AB2030-3 Hole 90o Channel Angle Brackets	T211-115	100
AB2050-4 Hole 90o Channel Angle Brackets	T211-120	50
AB2060-4 Hole 90o Channel Angle Brackets	T211-125	50
AB2070 Braced 90o Channel Angle Brackets	T211-130	10
AB2090 90oChannel Angle Vee Brackets	T211-135	10
AB2180-45o Obtuse Angled Channel Brackets	T221-210	100
AB2180-60o Obtuse Angled Channel Brackets	T221-215	100
AB2200-45o 4 Hole Angled Channel Brackets	T221-220	100
AB2190-45o Acute Angled Channel Brackets	T221-235	100
AB2210 Hinged Angled Channel Brackets	T221-240	10 Pairs
ZB3000-2 Hole Z-Shaped Channel Brackets	T231-305	50
ZB3010-3 Hole Z-Shaped Channel Brackets	T231-310	50
ZB3020-3 Hole Z-Shaped Channel Brackets	T231-315	50
ZB-3 Hole Z-Shaped Channel Brackets	T231-320	50

Investing heavily in stock, we focus on the competitive pricing of quality products, consistently available for daily delivery to site, **on time, every time**

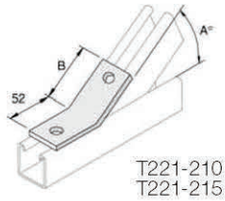

T221-210
T221-215

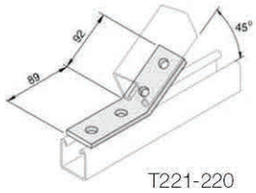

T221-220


T301-002

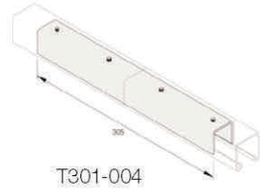
T301-004

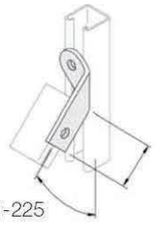
T221-225

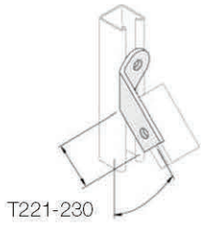
T221-230

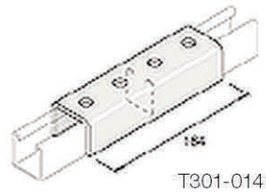

T301-014

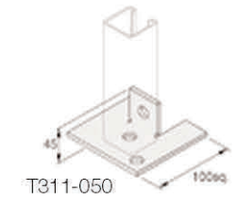

T311-050

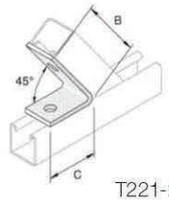

T221-235

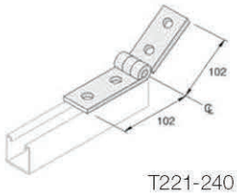

T221-240

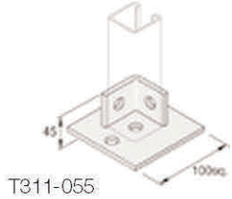

T311-055

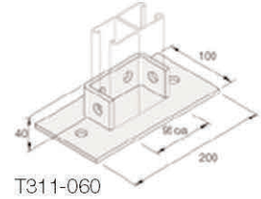

T311-060

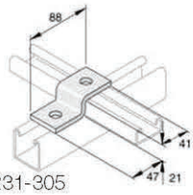

T231-305

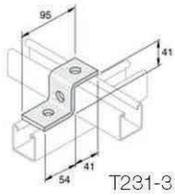

T231-310


T311-065

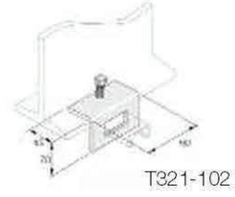
T321-102

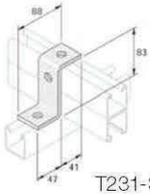

T231-315

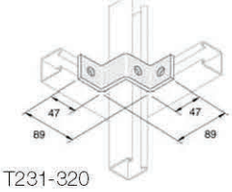

T231-320

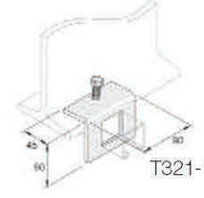

T321-104



T321-112

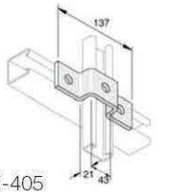

T241-405

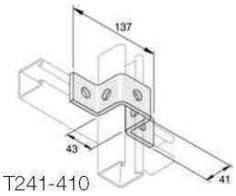

T241-410

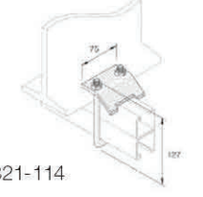

T321-114

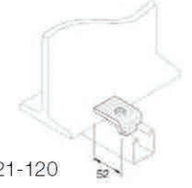

T321-120

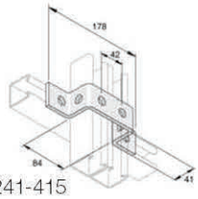

T241-415

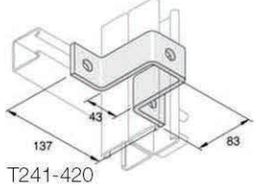

T241-420

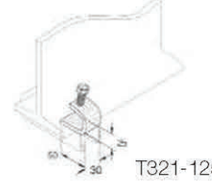

T321-125

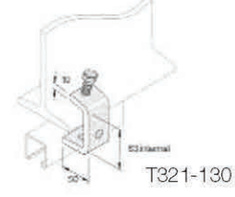

T321-130

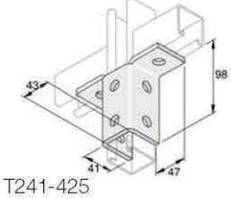

T241-425

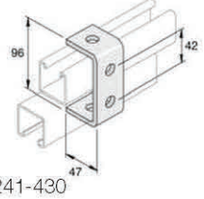

T241-430

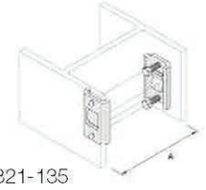
T321-135

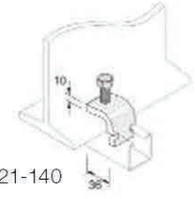

T321-140

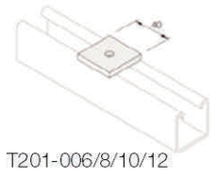
T201-006/8/10/12

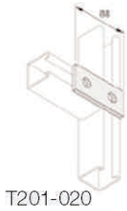
T201-020

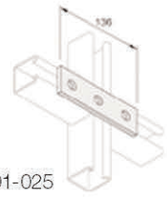
T201-025

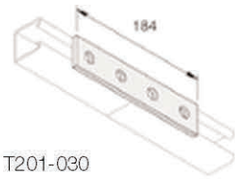
T201-030

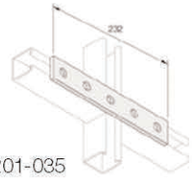
T201-035

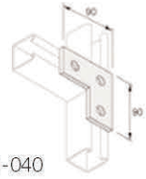
T201-040

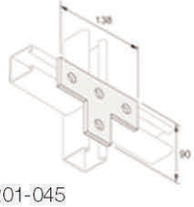
T201-045

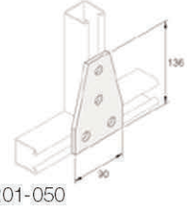
T201-050

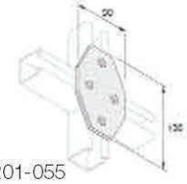
T201-055

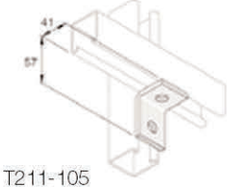
T211-105

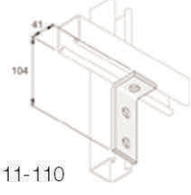
T211-110

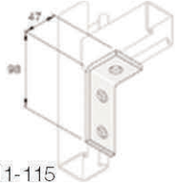
T211-115

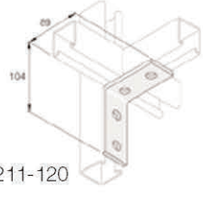
T211-120

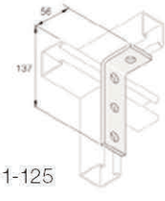
T211-125

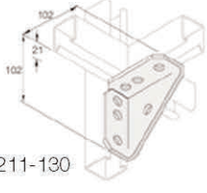
T211-130

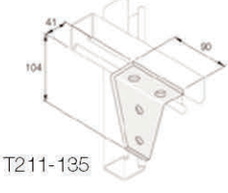
T211-135



T101-006



T101-206



T101-406



T102-006

Channel Nuts

Channel nuts are vital to the channel support system. They are inserted through the open side of the chanel then rotated through 90° where their toothed grooves fit against the return flange of the channel. The sprung versions will hold themselves in position as opposed to the plain channel nuts are pre-mounted on any bolt prior to insertion. The suffix of the code refers to the metric thread size.

Product Name/Description	Code	Box/Pack qty
CKPS6 Universal 30/15 Channel Nut - 585430	R631-395	100
CKPS8 Universal 30/15 Channel Nut - 585440	R631-400	100
CKPS10 Universal 30/15 Channel Nut - 585450	R631-405	100
M8x30 Quick Rail Hammer Hd Bolts	R631-415	100
PCN6 Plain Channel Nuts	T101-006	100
PCN8 Plain Channel Nuts	T101-008	100
PCN10 Plain Channel Nuts	T101-010	100
PCN12 Plain Channel Nuts	T101-012	100
SCN6 Short Spring Channel Nuts	T101-206	100
SCN8 Short Spring Channel Nuts	T101-208	100
SCN10 Short Spring Channel Nuts	T101-210	100
SCN12 Short Spring Channel Nuts	T101-212	100
LCN6 Long Spring Channel Nuts	T101-406	100
LCN8 Long Spring Channel Nuts	T101-408	100
LCN10 Long Spring Channel Nuts	T101-410	100
LCN12 Long Spring Channel Nuts	T101-412	100
PCN10SS Plain Channel Nuts Stainless Steel	T101-610	1000
SCN10SS Short Spring Channel Nuts Stainless Steel	T101-710	1000
LCN06SS Long Spring Channel Nuts Stainless Steel	T101-806	1000
LCN10SS Long Spring Channel Nuts Stainless Steel	T101-810	1000
QCNM6 Quick Channel Nuts	T102-006	50
QCNM8 Quick Channel Nuts	T102-008	50
QCNM10 Quick Channel Nuts	T102-010	50

Stainless Available To Order

Visit our website: www.readyfixuk.co.uk to view our entire range and latest offers

Cantelever Arms

Supplied standard as plain open face upward/downward and also available slotted or open face side to special order only.

Product Name/Description	Code	Box/Pack qty
HCA150mm Cantilever Arms	T411-150	1
HCA300mm Cantilever Arms	T411-300	1
HCA450mm Cantilever Arms	T411-450	1
HCA600mm Cantilever Arms	T411-600	1
HCA750mm Cantilever Arms	T411-750	1
HDA300mm Double Cantilever Arms	T421-300	1
HDA450mm Double Cantilever Arms	T421-450	1
HDA600mm Double Cantilever Arms	T421-600	1
HDA750mm Double Cantilever Arms	T421-750	1



T411-150

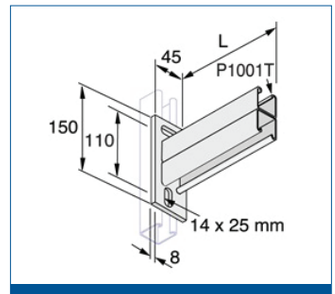

T421-300

Channel Cover Strip, Caps & Accessories

Product Name/Description	Code	Box/Pack qty
White 3m Channel Cover Strip	T461-005	10
Black 3m Channel Cover Strip	T461-009	10
Galv 3m Channel Cover Strip	T461-086	10
P2750/1 - Nylon Roller Carriage	T461-103	1
P2749 - Steel Roller Carriage	T461-105	1
PVC 21 White 21mm Channel End Caps	T461-205	100
PVC 21 Black 21mm Channel End Caps	T461-209	100
PVC 41 White 41mm Channel End Caps	T461-405	100
PVC 41 Black 41mm Channel End Caps	T461-409	100
M10x40 Cone Point Set Screw	T461-520	100

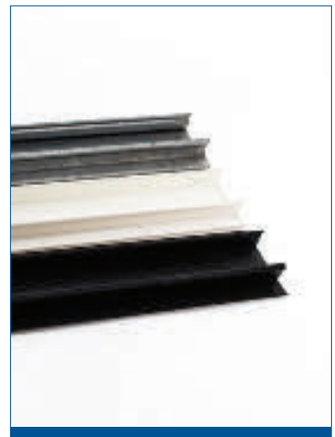

T461-005



T461-205



T461-520



T461-103

PROMPT RESPONSE PROMISE

ON-SITE ON-TIME COMMITMENT

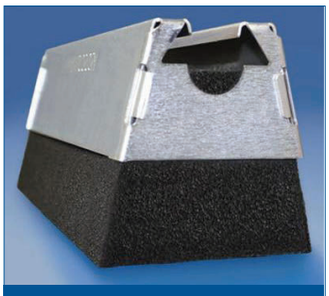

R605-010



R605-030

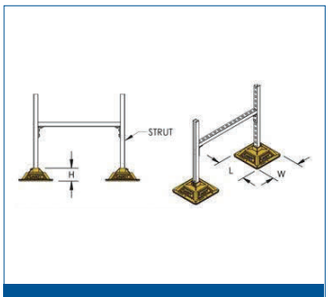

R605-300

Pipe Peirs & H-Frame Systems

Product Name/Description	Code	Dimensions	Box/ Pack qty
RPS50H4EG Erico Pyramid Pipe Supports	R605-010	267(W) x 102(D) x 102 (H)	10
RPS50H6EG Erico Pyramid Pipe Supports	R605-020	267 (W) x 102 (D) x 152 (H)	10
RPSI50T7 Erico Pyramid Pipe Supports	R605-030	305 (W) x 305 (D) x 102 (H)	3
RPSI50T8 Erico Pyramid Pipe Supports	R605-040	546 (W) x 305 (D) x 102 (H)	3
RPS50AHSV Erico Pyramid Pipe Supports	R605-050	267 (W) x 102 (D) x 51 (H)	10
PPRPS25H4 Erico Pyramid Pipe Supports	R605-100	119 (W) x 144.5 (D) x 112.7 (H)	25
PPRPS25H6 Erico Pyramid Pipe Supports	R605-110	119 (W) x 144.5 (D) x 163.5 (H	20
RPS ST-F 4450N Erico Pyramid Pipe Supports	R605-120	102mm	
Caddy Pyramid RPS H-Frame Series	R605-300	360420 314x314mm Foam	100





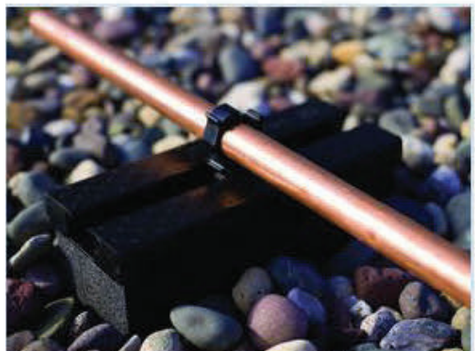



Light Duty Tray

Supplied standard as plain open face upward/downward and also available slotted or open face side to special order only.

Product Name/Description	Code	Nom Width & Gauge/Tray Width	Box/Pack qty
CTL 50-3 Light Duty Cable Tray-3m	T501-050	50mm x 1mm	1
CTL 75-3 Light Duty Cable Tray-3m	T501-075	75mm x 1mm	1
CTL 100-3 Light Duty Cable Tray-3m	T501-100	100mm x 1mm	1
CTL 150-3 Light Duty Cable Tray-3m	T501-150	150mm x 1mm	1
CTL 225-3 Light Duty Cable Tray-3m	T501-225	225mm x 1.5mm	1
CTL 300-3 Light Duty Cable Tray-3m	T501-300	300mmx 1.5mm	1
FBL 50 Flat Bend 90dg Light	T511-050	50mm	1
FBL 75 Flat Bend 90dg Light	T511-075	75mm	1
FBL 100 Flat Bend 90dg Light	T511-100	100mm	1
FBL 150 Flat Bend 90dg Light	T511-150	150mm	1
FBL 225 Flat Bend 90dg Light	T511-225	225mm	1
ETL50 Equal Tee-Light	T521-050	50mm	1
ETL75 Equal Tee-Light	T521-075	75mm	1
ETL100 Equal Tee-Light	T521-100	100mm	1
ETL150 Equal Tee-Light	T521-150	150mm	1
ETL225 Equal Tee-Light	T521-225	225mm	1
4XL 50 4 Way Crossover-Light	T531-050	50mm	1
4XL 75 4 Way Crossover-Light	T531-075	75mm	1
4XL 100 4 Way Crossover-Light	T531-100	100mm	1
4XL 150 4 Way Crossover-Light	T531-150	150mm	1
4XL 225 4 Way Crossover-Light	T531-225	225mm	1

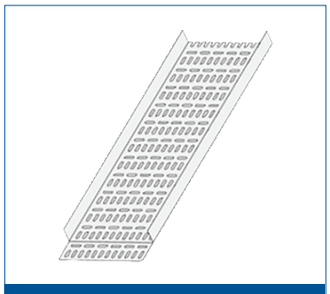

T501-050

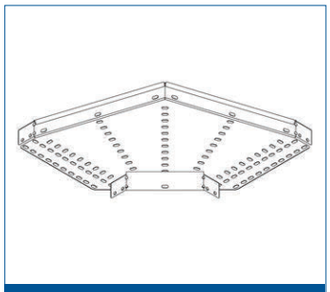

T511-050

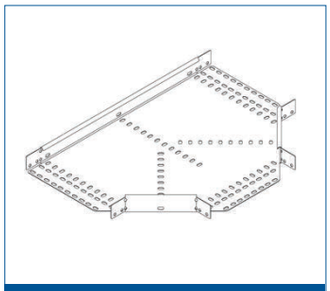

T521-050

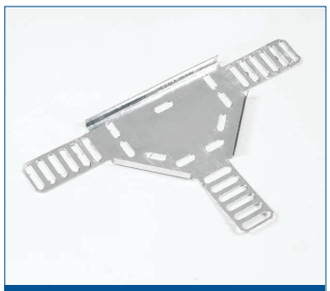

T531-050

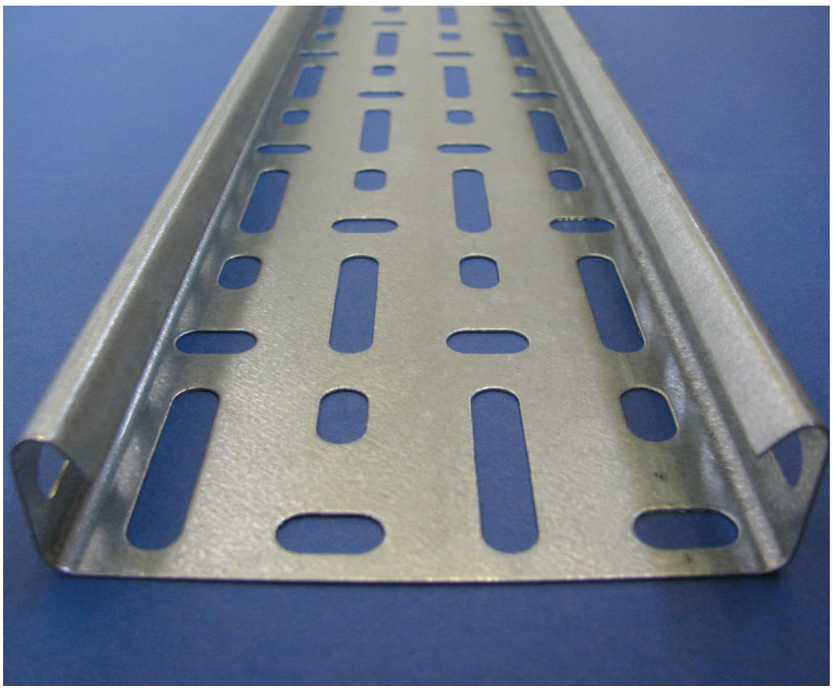

Medium Duty Tray

Medium Duty Tray



T601-050

Product Name/Description	Code	Nom Width & Gauge/Tray Width	Box/ Pack qty
CTM 50-3 Medium Duty Cable Tray-3m	T601-050	50mm	1
CTM 75-3 Medium Duty Cable Tray-3m	T601-075	75mm	1
CTM 100-3 Medium Duty Cable Tray-3m	T601-100	100mm	1
CTM 150-3 Medium Duty Cable Tray-3m	T601-150	150mm	1
CTM 225-3 Medium Duty Cable Tray-3m	T601-225	225mm	1
CTM 300-3 Medium Duty Cable Tray-3m	T601-300	300mm	1
CTM 450-3 Medium Duty Cable Tray-3m	T601-450	450mm	1
CTM 150-3 Medium Duty Cable Tray-3m Hot Dip Galvanised	T602-150	150mm	1



T611-050

FBM 050 Flat Bend 90dg-Medium	T611-050	50mm	1
FBM 075 Flat Bend 90dg-Medium	T611-075	75mm	1
FBM 100 Flat Bend 90dg-Medium	T611-100	100mm	1
FBM 150 Flat Bend 90dg-Medium	T611-150	150mm	1
FBM 225 Flat Bend 90dg-Medium	T611-225	225mm	1
FBM 300 Flat Bend 90dg-Medium	T611-300	300mm	1
FBM 450 Flat Bend 90dg-Medium	T611-450	450mm	1



T621-050

ETM 50 Equal Tee-Medium	T621-050	50mm	1
ETM 75 Equal Tee-Medium	T621-075	75mm	1
ETM 100 Equal Tee-Medium	T621-100	100mm	1
ETM 150 Equal Tee-Medium	T621-150	150mm	1
ETM 225 Equal Tee-Medium	T621-225	225mm	1
ETM 300 Equal Tee-Medium	T621-300	300mm	1
ETM 450 Equal Tee-Medium	T621-400	400mm	1

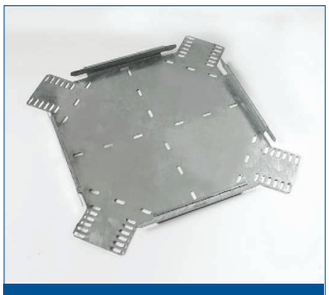

T631-050

4XM 50 4 Way Crossover-Medium Duty	T631-050	50mm	1
4XM 75 4 Way Crossover-Medium Duty	T631-075	75mm	1
4XM 100 4 Way Crossover-Medium Duty	T631-100	100mm	1
4XM 150 4 Way Crossover-Medium Duty	T631-150	150mm	1
4XM 225 4 Way Crossover-Medium Duty	T631-225	225mm	1
4XM 300 4 Way Crossover-Medium Duty	T631-300	300mm	1
4XM 450 4 Way Crossover-Medium Duty	T631-450	450mm	1

PROMPT RESPONSE PROMISE

ON-SITE ON-TIME COMMITMENT

Flexible Riser

Product Name/Description	Code	Nom Width & Gauge/Tray Width	Box/Pack qty
RM 50 Flexible Riser	T651-050	50mm	1
RM 75 Flexible Riser	T651-075	75mm	1
RM 100 Flexible Riser	T651-100	100mm	1
RM 150 Flexible Riser	T651-150	150mm	1
RM 225 Flexible Riser	T651-225	225mm	1
RM 300 Flexible Riser	T651-300	300mm	1
RM 450 Flexible Riser	T651-450	450mm	1

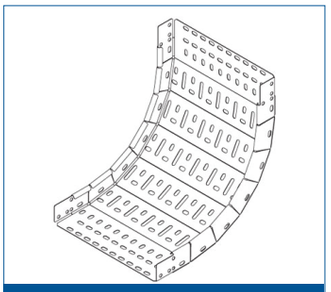

T651-050

Tray Couplers

Product Name/Description	Code	Nom Width & Gauge/Tray Width	Box/Pack qty
CTM-BC Tray Couplers	T691-001	CTM - BC Straight	1 Pair
CTM-WR Tray Couplers (pair)	T691-002	CTM - WR Wrapover	1 Pair



T691-001

Stand Off Brackets & Hangers

Product Name/Description	Code	Box/Pack qty
THB 50 Tray Stand Off Brackets	T701-050	10
THB 75 Tray Stand Off Brackets	T701-075	10
THB 100 Tray Stand Off Brackets	T701-100	10
THB 150 Tray Stand Off Brackets	T701-150	10
THB 225 Tray Stand Off Brackets	T701-225	5
THB 300 Tray Stand Off Brackets	T701-300	5
THB 450 Tray Stand Off Brackets	T701-450	5
OTH 75 Overhead Tray Hangers	T721-075	10
OTH 100 Overhead Tray Hangers	T721-100	10
OTH 150 Overhead Tray Hangers	T721-150	10
OTH 225 Overhead Tray Hangers	T721-225	10
OTH 300 Overhead Tray Hangers	T721-300	10



T701-050



T721-075

Quality products that are competitively priced

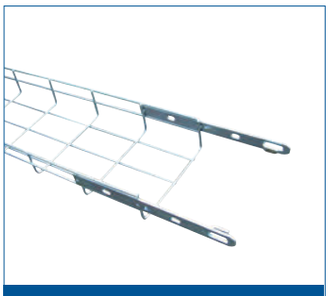

T490-050



T495-005

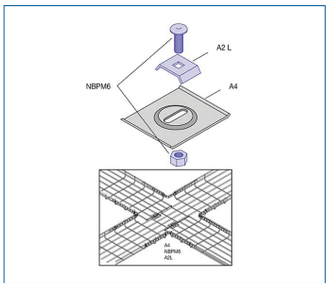

T495-030



T496-300

Basket Tray & Accessories

Product Name/Description	Code	Box/Pack qty
BT50-3 Basket Tray Medium Duty - 3m Length (self splicing)	T490-050	1
BT100-3 Basket Tray Medium Duty - 3m Length (self splicing)	T490-100	1
BT150-3 Basket Tray Medium Duty - 3m Length (self splicing)	T490-150	1
BT200-3 Basket Tray Medium Duty - 3m Length (self splicing)	T490-200	1
BT300-3 Basket Tray Medium Duty - 3m Length (self splicing)	T490-300	1
BT400-3 Basket Tray Medium Duty - 3m Length (self splicing)	T490-400	1
BT450-3 Basket Tray Medium Duty - 3m Length (self splicing)	T490-450	1
BT500-3 Basket Tray Medium Duty - 3m Length (self splicing)	T490-500	1
BT600-3 Basket Tray Medium Duty - 3m Length (self splicing)	T490-600	1
BT-CC Coupler Clips	T495-005	100
BT-CS Coupler Splices	T495-010	100
Central Coupler/Hanger M8 Dia	T495-030	1
BTB-150 Basket Tray Support Brackets	T496-100	1
BTB-200 Basket Tray Support Brackets	T496-150	1
BTB-300 Basket Tray Support Brackets	T496-225	1
BTB-4000 Basket Tray Support Brackets	T496-300	1



Unlined Pipe Clamps

BZP 2 piece clamp with M8/M10 dual tapped boss, M6 x 20 fixing screws.
Max. safe working load in traction 200kg.



R531-018

Product Name/Description	Code	Outside Dia	Nom Bore In	Box/Pack qty
QU018	R531-018	15-19	3/8	50
QU022	R531-022	20-25	1/2	50
QU028	R531-028	26-30	3/4	50
QU035	R531-035	32-36	1	50
QU040	R531-040	38-48	1 144	25
QU048	R531-048	47-51	1.5	25
QU054	R531-054	53-56		25
QU060	R531-060	60-64	2	25
QU070	R531-070	67-72		25
QU075	R531-075	75-80	2.5	25
QU083	R531-083	81-86		25
QU090	R531-090	87-92	3	25
QU100	R531-100	99-105	3.5	25
QU110	R531-110	107-112		25
QU115	R531-115	113-118	4	25
QU125	R531-125	125-130		25
QU133	R531-133	132-137		25
QU140	R531-140	138-142	5	25
QU150	R531-150	148-152		25
QU160	R531-160	159-166		25
QU168	R531-168	168-172	6	25
QU180	R531-180	179-184		25
QU200	R531-200	199-207		25
QU220	R531-220	215-220	8	25

Lined Pipe Clamps (Quick Clip)

BZP Clip with EPDM rubber lining, hinged back, M8/M10 dual tapped boss captive M5 x 22 fixing screw. Max. safe working load in traction 80kg.



R501-015

Product Name/ Description	Code	Outside Dia	Copper Size mm	Nom Bore In	Box/Pack qty
QH015	R501-015	14-15	15	1/4	50
QH018	R501-018	16-18		3/8	50
QH022	R501-022	20-22	22	1/2	50
QH025	R501-025	25-27		3/4	50
QH028	R501-028	28-30	28		50
QH035	R501-035	33-35	35	1	25
QH042	R501-042	42-44			25
QH048	R501-048	48-50	42	1 1/4	25
QH054	R501-054	52-54	54	1 1/2	25
QH060	R501-060	57-60		2	25



R511-018

Lined Pipe Clamps

BZP Clip with EPDM rubber lining, hinged back, M8/M10 dual tapped boss captive M5 x 22 fixing screw. Max. safe working load in traction 80kg.

Product Name/ Description	Code	Outside Dia	Copper Size mm	Nom Bore In	Box/Pack qty
QL018	R511-018	15-19	15	3/8	50
QL022	R511-022	20-25	22	1/2	50
QL028	R511-028	26-30	28	3/4	50
QL035	R511-035	32-36	35	1	50
QL040	R511-040	37-43	42	1 1/4	25
QL048	R511-048	47-51	48	1 1/2	25
QL054	R511-054	52-56	54		25
QL060	R511-060	60-64		2	25
QL070	R511-070	67-72	67		25
QL075	R511-075	73-80	76	2 1/2	25
QL083	R511-083	91-86			25
QL090	R511-090	87-92		3	25
QL100	R511-100	99-105		3 1/2	25
QL110	R511-110	107-112	108		25
QL115	R511-115	113-118		4	25
QL125	R511-125	125-130			25
QL133	R511-133	132-137	133		25
QL140	R511-140	138-142		5	25
QL150	R511-150	148-152			25
QL160	R511-160	159-166	159		25
QL168	R511-168	168-172		6	25
QL180	R511-180	179-184			25
QL200	R511-200	199-205			25
QL220	R511-220	215-220		8	25
QL250	R511-250	250mm			25
QL280	R511-280	280mm			25



R602-015

Hook Over Pipe Clamps

Product Name/Description	Pipe O/D	Norminal Bore	Code	Box/Pack qty
SS2/A	21	1/2"	R602-015	10
SS2/B	27	3/4"	R602-020	10
SS2/C	34	1"	R602-025	10
SS2/D	42	1 1/4"	R602-032	10
SS2/E	48	1 1/2"	R602-040	10
SS2/F	60	2"	R602-050	10
SS2/G	76	2 1/2"	R602-065	10
SS2/H	90	3"	R602-080	10
SS2/K	115	4"	R602-090	10
SS2/L	140	5"	R602-100	10
SS2/M	168	6"	R602-125	10
SS2/N	220	8"	R602-150	10

Split Hook Over Pipe Clamps

Zinc plated for steel pipe supplied complete with set screw and nut. Dimensions refer to minimum and maximum O.D. of pipe to be fixedThis range is designed for use with our channel system



R601-012

Product Name/Description	Code	Pipe Ømm	Box/Pack qty
M1112	R601-012	14-16	50
M1113	R601-013	16/18	50
M1114	R601-014	18-21	50
M1115	R601-015	19-21	50
M1116	R601-016	21-25	50
M1117	R601-017	25-28	50
M1118	R601-018	27-30	50
M1119	R601-019	30-34	50
M1120	R601-020	32-36	50
M1121	R601-021	35-40	50
M1122	R601-022	40-43	50
M1123	R601-023	43-47	50
M1124	R601-024	47-51	50
M1125	R601-025	48-52	25
M1126	R601-026	52-59	25
M1127	R601-027	59-64	25
M1128	R601-028	64-68	25
M1129	R601-029	68-73	25
M1130	R601-030	73-79	25
M1131	R601-031	76-82	25
M1132	R601-032	82-88	25
M1133	R601-033	88-95	25
M1134	R601-034	95-100	25
M1135	R601-035	100-106	10
M1136	R601-036	106-111	10
M1137	R601-037	111-121	10
M1138	R601-038	121-129	10
M1139	R601-039	129-138	10
M1140	R601-040	138-149	10
M1141	R601-041	149-162	10
M1142	R601-042	162-175	10
M1143	R601-043	178mm	10
M1144	R601-044	186mm	10
M1145	R601-045	195mm	10
M1146	R601-046	206mm	10
M1147	R601-047	218mm	10
M1148	R601-048	232mm	10
M1149	R601-049	244mm	10
M1150	R601-050	257mm	10
M1151	R601-051	269mm	10
M1152	R601-052	282mm	10
M1153	R601-053	295mm	10
M1154	R601-054	308mm	10
M1155	R601-055	320mm	10

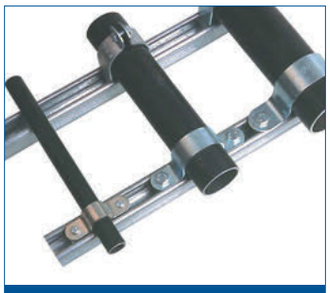

R561-015

BZP Saddle Clamps

These Saddle Clamps are used in conjunction with the Channel System for pipework support and retention. Normally available in Zinc but sometimes selfcolour may be offered to meet delivery requirements. Nominal bore sizes quoted are for steel pipe.

Product Name/Description	Code	Nom Bore	Box/Pack qty
PS015	R561-015	15mm	50
PS020	R561-020	20mm	50
PS025	R561-025	25mm	50
PS032	R561-032	32mm	50
PS040	R561-040	40mm	50
PS050	R561-050	50mm	25
PS065	R561-065	65mm	25
PS080	R561-080	80mm	25
PS100	R561-100	100mm	25
PS125	R561-125	125mm	10
PS150	R561-150	150mm	10
PS200	R561-200	200mm	5



R651-425

Wood To Metal Studs

To fix pie clips etc, to timber, or to masonry using a nylon wallplug.

Product Name/Description	Code	Box/Pack qty
M8x50 Wood to Metal Stud Screw BZP	R651-425	100
M8x60 Wood to Metal Stud Screw BZP	R651-430	100
M8x80 Wood to Metal Stud Screw BZP	R651-440	100
M8x100 Wood to Metal Stud Screw BZP	R651-450	100
M10x60 Wood to Metal Stud Screw BZP	R651-530	100
M10x100 Wood to Metal Stud Screw BZP	R651-550	100
M12x100 Wood to Metal Stud Screw BZP	R651-650	100

With **Constructionline** and **ISO9001 accreditation** you have extra peace of mind that we are a reputable supplier

PROMPT RESPONSE PROMISE

ON-SITE ON-TIME COMMITMENT

Studs, Back Plates & Rod Hangers

Back Plates

Product Name/Description	Code	Box/Pack qty
M8/M10 Dual Tapped Back Plates	R641-108	100



R641-108

Vertical Rod Hangers

Product Name/Description	Code	Box/Pack qty
M6-V-M Vertical Rod Hanger - Concrete	R642-300	100
M8-V-M Vertical Rod Hanger - Concrete	R642-400	100
M10-V-M Vertical Rod Hanger - Concrete	R642-500	100
M6-V-WD Vertical Rod Hanger - Wood	R643-300	100
M8-V-WD Vertical Rod Hanger - Wood	R643-400	100
M10-V-WD Vertical Rod Hanger - Wood	R643-500	100
M6-V-TEK3 Vertical Rod Hanger - Self Drill Steel - Light	R645-303	100
M6-V-TEK5 Vertical Rod Hanger - Self Drill Steel - Light	R645-304	100
M8-V-TEK3 Vertical Rod Hanger - Self Drill Steel - Light	R645-403	100
M8-V-TEK5 Vertical Rod Hanger - Self Drill Steel - Heavy	R645-404	100
M10-V-TEK3 Vertical Rod Hanger - Self Drill Steel - Heavy	R645-503	100
M10-V-TEK5 Vertical Rod Hanger - Self Drill Steel - Heavy	R645-504	100



R642-300



R643-300



R645-303

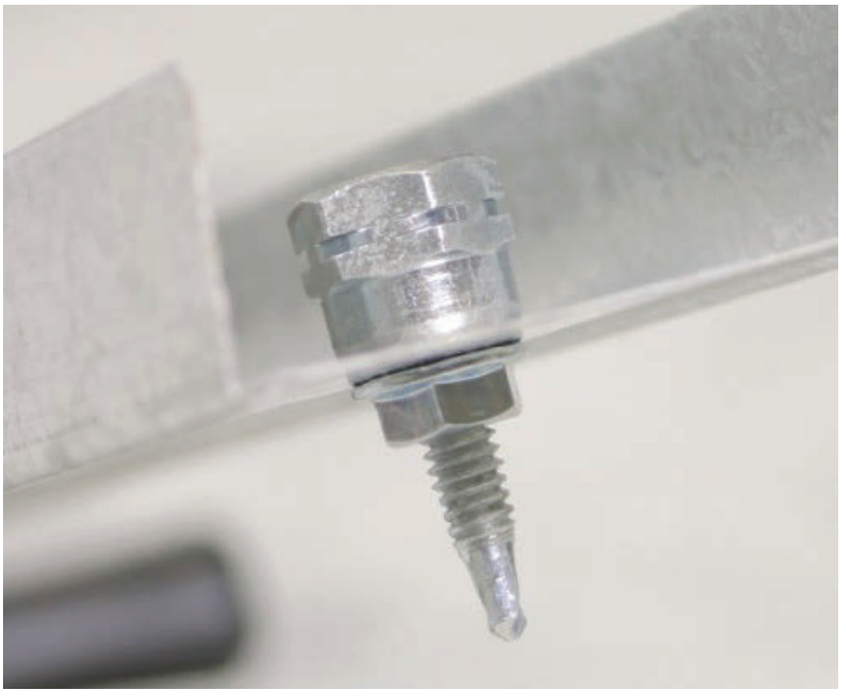



R646-403

Side Rod Hangers

Product Name/Description	Code	Box/Pack qty
M8-S-TEK3 Side Rod Hanger - Self Drill Steel - Light	R646-403	100
M8-S-TEK5 Side Rod Hanger - Self Drill Steel - Heavy	R646-404	100
M10-S-TEK3 Side Rod Hanger - Self Drill Steel - Light	R646-503	100
M10-S-TEK5 Side Rod Hanger - Self Drill Steel - Heavy	R646-504	100



R646-900

Socket Drive Units

Product Name/Description	Code	Box/Pack qty
Vertigo Socket Drive Unit - Steel/Wood	R646-900	1
Vertigo Socket Drive Unit - M6 Concrete	R646-905	1
Vertigo Socket Drive Unit - M8/10 Concrete	R646-910	1



R641-805

Hanger Rod Swivels

Product Name/Description	Code	Box/Pack qty
RTU M10L Hanger Rod Swivel	R641-805	100
RTU M12L Hanger Rod Swivel	R641-806	100



R861-204

Girder Clamps

Product Name/Description	Code	Thread Size	Box/Pack qty
GC6 Girder Clamps	R861-103	M6	50
GC8 Girder Clamps	R861-104	M8	50
GC10 Girder Clamps	R861-105	M10	50
GC12 Girder Clamps	R861-106	M12	50
GC8T Threaded Girder Clamps	R861-204	M8	50
GC10T Threaded Girder Clamps	R861-205	M10	50
GC12T Threaded Girder Clamps	R861-206	M12	50

Caddy & Furze Fixings



S501-105

Flange Fixings

Provides an attachment for wire, S-hooks, chain, CADDY SPEED LINK or other assemblies to flanges and profiles. Fits most beams, Installs with just a hammer

Product Name/Description	Code	Fastening Thickness mm	KG SWL	Box/Pack qty
2H4 Erico Flange Fixings	S501-105	2-3	70	100
4H24 Erico Flange Fixings	S501-110	3-8	90	100
4H58 Erico Flange Fixings	S501-115	8-14	90	100
4H912 Erico Flange Fixings	S501-120	14-20	90	100

The J Clips are used for suspending services from angle section or purlins.

Product Name/Description	Code	Fastening Thickness mm	KG SWL	Box/Pack qty
J1 Erico Flange Fixings	S501-305	1.5-4	70	100
J2 Erico Flange Fixings	S501-310	4-6.5	70	100



S501-305

Provides a portable hole, For suspending services from roll-lip purlins

Product Name/Description	Code	KG SWL	Box/Pack qty
PW2 Erico Flange Fixings	S501-405	70	100



S501-405

EM Clip - for securing threaded rods or installing cables with cable ties onto the beam.

Product Name/Description	Code	Fastening Thickness	Thread Size	KG SWL	Box/Pack qty
EM24 Erico Flange Fixings	S501-505	3-8	M6	45	100
EM58 Erico Flange Fixings	S501-510	8-14	M6	45	100
EM912 Erico Flange Fixings	S501-515	14-20	M6	45	100



S501-505

Setscrew must be tightened and torqued onto the sloped side of the I-beam.

Product Name/Description	Code	Fastening Thickness	Thread Size	KG SWL	Box/Pack qty
EBC Erico Flange Fixings	S501-705	0-16	M6 or 10.5	45	100



S501-705

Hammer-on clip compensates for angle of purlin. Provides a portable hole, Side mount.

Product Name/Description	Code	Fastening Thickness	KG SWL	Box/Pack qty
122 Vertical Erico Flange Fixings	S501-805	0-2.8	45	100



S501-805



S521-105



S521-205



S521-235



S521-305

Erico & Furze Rod Fixings

Universal Purlin Clamp for the suspension of mechanical and electrical services with threaded rods from purlin section. Heavy load applications of 300kg (ultimate) Compatiblewith all known purlin sections.

Product Name/ Description	Code	Fastening Thickness	Thread Size	KG SWL	Rod Diameter(mm)	Box/Pack qty
HB2	S521-105	0-24	M10			50
UPC	S521-205		M10			50
T10	S521-230	11		70		50
M6Ti	S521-235	M6		70		50
M8Ti	S521-240	M8		70		50
M10Ti	S521-245	M10		70		50
TI024	S521-305	3-8	11	90		50
TI058	S521-310	8-14	11	90		50
M6Ti24	S521-315	3-8	M6	90		50
M6Ti58	S521-320	8-14	M6	90		50
M10Ti24	S521-325	3-8	M10	90		50
M10Ti58	S521-330	8-14	M10	90		50
M6TiJ1	S521-405	1.5-4	M6	70		50
M8TiJ1	S521-410	1.5-4	M8	70		25
M10TiJ1	S521-415	1.15-4	M10	70		25
T10J1	S521-420	1.5-4	11	70		25
M6TiJ2	S521-425	4-6.5	M6	70		25
M8TiJ2	S521-430	4-6.8	M8	70		25
M10TiJ2	S521-435	4-6.5	M10	70		25
PW2M6Ti IN	S521-455		M6	70		25
PW2M8Ti IN	S521-460		M8	70		25
PW2M10Ti IN	S521-465		M10	70		25
M6MAM6	S521-505				6	25
M10MAM10	S521-510				10	10
M6VKR	S521-530	0.8-3	M6	45		10
M8VKR	S521-535	0.8-3	M8	45		10
M10VKR	S521-540	0.8-3	M10	45		10
M6MAJ1	S521-605	1.5-4	M6	60		10
M8MAJ1	S521-610	1.5-4	M8	70		10
M10MAJ1	S521-615	1.5-4	M10	70		10
4H24i	S521-705	3-8	M6	15		10
4H58i	S521-710	8-14	M6	15		
4Z34	S521-805		M4-M8			
6Z34	S521-810		M8-M12			



S521-405



S521-705



S521-805

Erico & Furze Cable Fixings

Easily supports cable from flanges. Requires only a hammer to install.



S541-105

Product Name/Description	Code	Fastening Thickness	Rod Diameter	Box/Pack qty
24SC67	S541-105	1-4	6-7	100
24SC78	S541-110	1-4	7-8	100
24SC89	S541-115	1-4	8-9	100
24SC910	S541-120	1-4	9-10	100
24SC1011	S541-125	1-4	10-11	100
24SC1214	S541-130	1-4	12-14	100
24SC1518	S541-135	1-4	15-18	100
24SC1924	S541-140	1-4	19-24	100
24SC2530	S541-145	1-4	25-32	100
47SC67	S541-205	4-7	6-7	100
47SC78	S541-210	4-7	7-8	100
47SC89	S541-215	4-7	8-9	100
47SC910	S541-220	4-7	9-10	100
47SC1011	S541-225	4-7	10-11	100
47SC1214	S541-230	4-7	12-14	100
47SC1518	S541-235	4-7	15-18	100
47SC1924	S541-240	4-7	19-24	100
47SC2530	S541-245	4-7	25-32	100
812SC67	S541-305	8-12	6-7	100
812SC78	S541-310	8-12	7-8	100
812SC89	S541-315	8-12	8-9	100
812SC910	S541-320	8-12	9-10	100
812SC1011	S541-325	8-12	10-11	100
812SC1214	S541-330	8-12	12-14	100
812SC1518	S541-335	8-12	15-18	100
812SC1924	S541-340	8-12	19-24	100
812SC2530	S541-345	8-12	25-32	100

Supports cable to decking. Snap clip that attaches to decking. Mounts in two different orientations. Fits in any 6 mm or greater hole.



S541-405

Product Name/Description	Code	Rod Diameter	Box/Pack qty
HSC67	S541-405	6-7	100
HSC78	S541-410	7-8	100
HSC89	S541-415	8-9	100
HSC910	S541-420	9-10	100
HSC1011	S541-425	10-11	100
HSC1214	S541-430	12-14	100
HSC1518	S541-435	15-18	100
HSC1924	S541-440	19-24	100
HSC2530	S541-445	25-32	100

PROMPT RESPONSE PROMISE

ON-SITE ON-TIME COMMITMENT



S541-550

Adapter For 24SC Range

Use with 24SC series snap clips to accommodate thicker flanges. Supports up to three snap clips. Requires only a hammer to install.

Product Name/ Description	Code	Fastening Thickness	Tube Diam	Length	Box/Pack qty
SCA	S541-505	13-20			100
SCB312	S541-550	3-12			100
SCB1220	S541-555	12-20			100



S460-605

Cable Fixings

Product Name/ Description	Code	Fastening Thickness	Tube Diam	Length	Box/Pack qty
LR1	S541-605	3-6	8-15	36	100
LR2	S541-610	6-12	8-15	36	100
LB3B	S541-705	12-20			100



S541-805

Fire Cable Clips

Easily fixes fire-resistant cables to brickwork, concrete, masonry, wood studs and wood beams. After the hole is drilled, no tools are required for installation. Corrosion-resistant coating. Installs up to 70% faster than saddle clips.

Product Name/Description	Code	Box/Pack qty
LI1 6-8mm	S541-805	100
LI2 9-11mm	S541-810	100



S561-105



S561-205

Suspended Ceiling Fixing Clips

Use with 24SC series snap clips to accommodate thicker flanges. Supports up to three snap clips. Requires only a hammer to install.

Product Name/ Description	Code	Width	Thread Size	KG SWL	Box/Pack qty
4J15M	S561-105	15	M6 x 16	22	100
6WN	S561-205		6	45	100
4G24WN	S561-305	24-26	M6 x 16	22	100
AB	S561-405			70	100
ATS41 Vertical	S561-505				100
ATA41 Horizontal	S561-510				100



S561-305



S561-405



S561-505

PCM Purlin Clips

This simple, neat fixing clips into place on the bottom flange upstand of a roofing purlin (Z beam) and can be used to support sprinklers, lighting, pipework etc.Suitable for most purlin application

Product Name/Description	Code	Thread Size	Finish	Box/Pack qty
PCM10L Purlin Clips	R871-205	M10	BZP	50

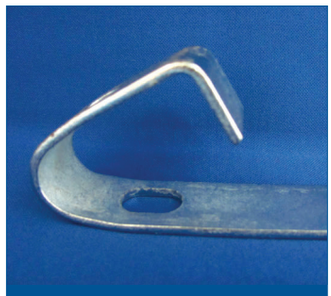

R871-205

Conduit Fixings

Product Name/Description	Code	Tube Diam	Fastening Thickness	KG SWL	Box/Pack qty
812M - 177130	S531-105	18-30			100
K12 - 170670	S531-305	19-25	4-6.5	22	100
K16 - 170680	S531-310	25-32	4-6.5	22	100
812M24SM - 160050	S531-505	18-30	3-8	12	100
812M58SM - 160060	S531-510	18-30	8-14	12	100
812M912SM - 160070	S531-515	18-30	14-20	12	100
EBC812MSM - 160180	S531-705	18-30	1-16	11	100



S531-105



S531-705



S531-305

Adjustable Stud Wall Fixing Bracket

Can mount multiple boxes. Notched and marked for easy identification and bending. Improved design with stamped inch markings and pilot holes accelerates precise box conduit mounting between studs. Pilot holes allow easy box attachment with a screwdriver. Requires only a screw gun to install. Can be mounted to face or inside of stud. Adjustable for non-standard stud spacing. Interlocking tab prevents accidental disassembly. Unique, one-piece, break apart design.

Product Name/Description	Code	Tube Diam	Box/Pack qty
TSGB16 - 187190	S561-600	280-458mm	25
TSGB24 - 187191	S561-610	432-660mm	25

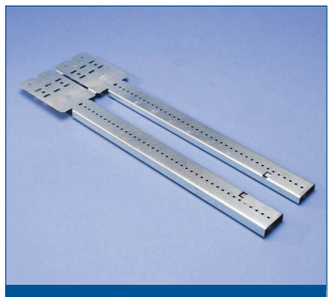

S561-600

Provides 360c protection for cable, conduit, plumbing and fire sprinkler plumbing in metal studs, Snap one grommet into standard 1-11/32" field punched hole, or snap two together into any shape, factory-punched hole, Grommet can be split for use on pre-existing installations.

Product Name/Description	Code	Tube Diam	Box/Pack qty
ESG1 Easy Snap Grommet - 188470	S561-800		100

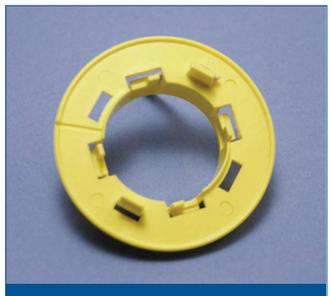

S561-800



S571-105

Decking Clips

The GTD clip is a spring locking clip which suits a wide range of decking sustems. Simply pusj in, turn 90° and lock in with threaded rod.

Product Name/ Description	Code	Thread Size	Width	KG SWL	Box/Pack qty
M8GTD12-17 - 160330	S571-105	M8	12-17	90	100
M10GTD12-17 - 160340	S571-110	M10	12-17	90	100
10GTD12-17 - 160380	S571-115	M10.5	12-17	90	100
M8GTD17-22 - 160360	S571-120	M8	17-22	90	100
M10GTD17-22 - 160370	S571-125	M10	17-22	90	100
10GTD17-22 - 160390	S571-130	M10.5	17-22	90	100



S571-205

For suspending services from shallow metal decking section (composite floor) with threaded rod.

Product Name/ Description	Code	Thread Size	Width	KG SWL	Box/Pack qty
WDC - 160770	S571-205	10.5	43-45	90	100



S571-305

Adaptor to fix up to two 24SC snap clips to a dovetail deck. Provides support for low voltage cables.

Product Name/Description	Code	Width	Box/Pack qty
SCD1217 - 188170	S571-305	12-17	100
SCD1722 - 188180	S571-310	17-22	100



S581-105

Tray & Channel Clips

Product Name/ Description	Code	Thread Size	Width	SWL	Box/Pack qty
4Z34CTS CTS Clip	S581-105	M4-M8	68	11	50
6Z34CTS CTS Clip	S581-110	M8-M12	68	11	50



S581-205

Slick Nuts & Stud

Code	Thread Size	SWL	Box/Pack qty
S581-205	M6	125	100
S581-210	M8	150	100
S581-215	M10	150	100
S581-230	M8 (50 Stud)	150	100
S581-235	M8 (90 Stud)	150	100

MFA Strut Clips

Code	Thread Size	SWL	Box/Pack qty
S581-305	M6	45	100

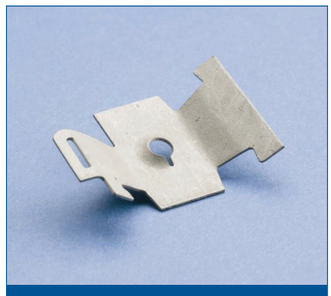

S581-305

ISN Nuts

Code	SWL	Size	Box/Pack qty
S581-405	75	M6	50
S581-410	100	M8	50
S581-415	100	M10	50

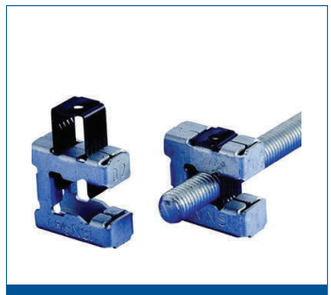

S581-405

CT Cable Tie Mount

Code	Box/Pack qty
S581-505	100



S581-505

T4 Captive Nut

Code	Fastening Thickness	Thread Size	SWL	Box/Pack qty
S581-605	3.2	M6	40	100



S581-605

General Caddy & Furze Fixings

Product Name/Description	Code	Box/Pack qty
PLC Clip Fixing	S581-936	100
SBMK M8 Anti-Vibe Mount Male Threaded Studs	S581-937A	100
SBFK M8 Anti-Vibe Mount Female Threaded Sockets	S581-937B	100

For more products & information please ask for a Caddy brochure or visit www.erico.com



S581-937A



P871-510

Pipe Clips & Spacers

These Nylon Special Flat Washers are available in a large selection of sizes and can also be used as spacers or insulators.

Manufactured from tough, lightweight nylon, these fasteners can be used as a washer between rotating or moving parts. Excellent anti-vibration properties mean that these parts are also effective as cushioning washers

Product Name/ Description	Code	Size	Int Diam	Box/Pack qty
Nylon Spacers	P871-510	M6x19	20.64x12.7mmx6.53	100
	P871-512	M8x20	20x15mmx10.3	100
	P871-513	M10x20	20x15mmx10.3	100
	P871-514	M10x22	22.2x15.8mmx10.8	100
	P871-515	M10x40	40.0x15.0mmx10.3	100
	P871-516	M12x20	20.62x15.75mmx12.8	100



R301-115

The single hinged clip is now available in a range of sizes in both standard format which accommodates a single diameter pipe to be used. The Flexi-Clip range offers the user a clip that will allow pipes of different diameters to fit into the one clip.

Product Name/Description	Code	Box/Pack qty
15mm Single	R301-115	100
22mm Single	R301-122	100
28mm Single	R301-128	100
15mm Double	R301-215	100
22mm Double	R301-222	100
Spacers Talon Pipe Spacers	R301-500	100



R301-215



Pipe Cover Accessories

Product Name/Description	Code	Box/Pack qty
15mmx3m Talon Pipe Cover	R311-103	1
22mmx3m Talon Pipe Cover	R311-203	1
Back Plates Talon Cover	R311-300	1
15mm Talon Pipe Stop	R331-100	10
15mm Talon Pipe Connector	R331-105	10
15mm Talon Pipe Inside Corner	R331-110	10
15mmTalon Pipe Outside Corner	R331-115	10
15mm Talon Pipe Flat Corner	R331-120	10
15mm Talon Pipe Top Access	R331-125	10
15mm Talon Pipe Side Access	R331-130	10
22mm Talon Pipe Stop	R331-200	10
22mm Talon Pipe Connector	R331-205	10
22mm Talon Pipe Inside Corner	R331-210	10
22mm Talon Pipe Outside Corner	R331-215	10
22mm Talon Pipe Flat Corner	R331-220	10
22mm Talon Pipe Top Access	R331-225	10
22mm Talon Pipe Side Access	R331-230	10



R311-103

Pipe Clips

Product Name/Description	Code	Box/Pack qty
MBPC 1522 Multi-Batt Pipe Clip	R341-152	100
NSO15 Open Pipe Clips	R361-115	100
NSO22 Open Pipe Clips	R361-122	100
NSO28 Open Pipe Clips	R361-128	100
NDO 15x15 Open Pipe Clips	R361-215	100
NDO 22x22 Open Pipe Clips	R361-222	100
NDO 28x28 Open Pipe Clips	R361-228	100
NSL15 Locked Pipe Clips	R371-115	100
NSL22 Locked Pipe Clips	R371-122	100
NSL28 Locked Pipe Clips	R371-128	100
NDL 15x15 Locked Pipe Clips	R371-215	100
NDL 22x22 Locked Pipe Clips	R371-222	100
NDL 28x28 Locked Pipe Clips	R371-228	100



R341-152

Pipe Clip Spacer Blocks

Size/Ref	Code	Box/Pack qty
15mm Spacer Blocks	R371-915	100
22mm Spacer Blocks	R371-922	100



R371-915

PROMPT RESPONSE PROMISE

ON-SITE ON-TIME COMMITMENT



R391-010

Nail in Pipe Clips

The product features a high quality mechanically zinc plated hardened and tempered nail suitable for all types of masonry.

Product Name/Description	Code	Box/Pack qty
NIP10	R391-010	100
NIP16	R391-015	100
NIP22	R391-022	100
NIP28	R391-028	100



R401-010

Pipe Hole Covers

A range of pipe collars that conceal unsightly penetrations through floors, walls etc.

Product Name/Description	Code	Box/Pack qty
PHC10	R401-010	100
PHC15	R401-015	100
PHC22	R401-022	100
PHC28	R401-028	100
PHC35	R401-035	100
PHC42	R401-042	100



R761-430

Wire Rope Systems

For hanging wire hangers of a concrete soffit.

Product Name/Description	Code	Size/Ref	Finish	Dril Size	Box/Pack qty
Wirehangers	R761-430	6x60mm	BZP	6	100



R761-435

Angle Cleat Bracket

Designed For Fixing lighting or suspended wire to steel profiles, cable to steel purlins or suspended ceilings to steel profiles.

Product Name/Description	Code	Size/Ref	Box/Pack qty
Angle Cleat Brackets	R761-435	25 x 25mm	1000



R761-500

Vertical Flange Clip

A single piece suspension clip for use with metal purlins and alike. The clip is installed on the lower flange of the Purlin by tapping into place with a hammer, gripping barbs lock clip onto purlin lip.

Product Name/Description	Code	Fastening Thickness	Box/Pack qty
Vertical Flange Clip	R761-500	1.6-2.5mm	100

Try-Lock Support System

Reduces the use of studding and channel. Suitable for suspending containment and bracketry.

Size/Ref	SWL	Code	Box/Pack qty
TRS50-200 300mm	50Kg	S622-100	1



S622-100

Rize Cable Lock

The KL50 can be used as a solution for lightweight hanging applications. Signs, lighting and gallery displays are the perfect applications for this size cable lock. Working load Limit of 5-35 lbs. Depending upon the wire rope size utilized.

Product Name/ Description	SWL	Code	Box/Pack qty
KL50 (1.0mm Wire)	10Kg	S601-050	1
KL100 (2.0/2.5mm Wire)	50Kg	S601-100	1
KL200 (4.0mm Wire)	230Kg	S601-200	1

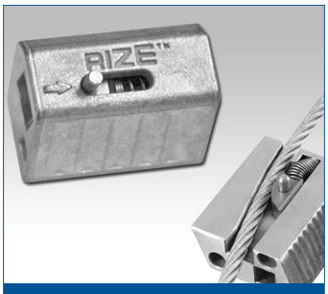

S601-050

Galv Wire Rope

This commercial wire rope is made of a 6/7 construction and is suitable for many commercial applications e.g. light fittings, cable support, cateneries etc., but is not recommended for load critical applications.

Size/Ref	Code	Box/Pack qty
R200 Green 1.0mm x 200m Rize Galv Wire Rope	S602-110	1
1mmx50m	R781-125	1
2mmx50m	R781-225	1
2mmx100m	R781-250	1
3mmx50m	R781-325	1
3mmx100m	R781-350	1
4mmx50m	R781-425	1
4mmx100m	R781-450	1
6mmx50m	R781-625	1
R30340 Heavy Duty Wire Cutters (up to 4.0mm)	S602-900	1
6mmx100m	R781-650	1



R781-125

Wire Rope Grip

Wire rope grips provide a simple and effective means of making a loop or a thimbled eye in wire rope.

Size/Ref	Code	Box/Pack qty
2-3mm	R801-023	100
4-5mm	R801-045	100
6mm	R801-060	100
8mm	R801-080	100
10mm	R801-100	100
12mm	R801-120	100



R801-023



R801-123

Heart Shaped Thimbles

A thimble can be installed inside the loop to preserve the natural shape of the loop, and protect the cable from pinching and abrading on the inside of the loop.

Size/Ref	Code	Box/Pack qty
2-3mm	R801-123	50
3-4 mm	R801-134	50
5-6mm	R801-156	50
12mm	R801-170	50



R801-203

Barrel Strainers

A thimble can be installed inside the loop to preserve the natural shape of the loop, and protect the cable from pinching and abrading on the inside of the loop.

Size/Ref	Code	Box/Pack qty
M6	R801-203	10
M10	R801-205	10
M12	R801-206	10



R801-325

Hook on Plates Galv

Heavy duty hook on 50x50mm plate for various applications.

Size/Ref	Code	Box/Pack qty
50x50mm	R801-325	10



R801-330

Staple on Plates Galv

Wall or post attachment for chain or rope with a durable hot dip galvanised finish, ideal for outdoor applications

Size/Ref	Code	Box/Pack qty
50x50mm	R801-330	10



R801-410

Aluminium Ferrules & End Stops

For joining and finishing cables.

Size/Ref	Code	Box/Pack qty
1mm Aluminium Ferrules	R801-410	100
1.5mm Aluminium Ferrules	R801-415	100
1.5mm Aluminium End Stops	R801-515	100

Galv D Shackles

Galvanised Commercial 'D' Shackles. General purpose D shackles complete with screw collar pin.

Size/Ref	Code	Box/Pack qty
5mm (3/16")	R841-105	50
6mm (1/4")	R841-206	50
8mm	R841-208	50
10mm	R841-210	50
12mm	R841-212	50



R841-105

BZP S Hooks

General-purpose hook ideal for hanging baskets etc. Suitable for most applications.

Size/Ref	Code	Box/Pack qty
4x40	R841-440	100
6x50	R841-650	100



R841-440

Carabiner Hooks

This reliable & economical zinc-plated carbine snap hook is perfect for a huge variety of applications from securing cable barriers to hanging signs.

Size/Ref	Code	Box/Pack qty
4mm	R841-718	1
5mm	R841-720	1
6mm	R841-722	1
8mm	R841-724	1



R841-718

Quick Repair Link

Link for repairing or connecting chain.

Size/Ref	Code	Box/Pack qty
5mm	R841-730	1
6mm	R841-740	1



R841-730

If you don't already have a trade account, **contact us** today, you could make some serious savings!

Jack Chain & Welded Loop Chain

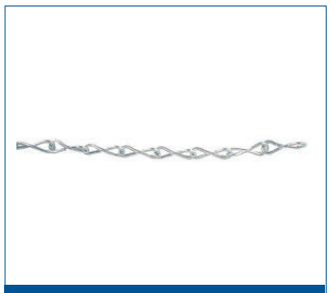

R821-584

Jack Chain

Size/Ref	Code	Box/Pack qty
10g x 10m BZP	R821-584	1
10g x 10m BJ	R821-587	1



R831-326

Welded Loop Chain

Size/Ref	Code	Box/Pack qty
3x26mm x 10m Galv	R831-326	10
4x26mm x 1m BZP (30m on a reel)	R831-426	30
5x28mm x 1m BZP	R831-550	1
6x33mm x 1m BZP	R831-633	1



S010-105

Lindapter Fixings

A high performance articulated swivel beam clamp meeting the criteria required for FM approval. High load bearing capacity without the need to bend threaded rod. It offers articulation to 90o forwards and 45o sideways and backwards within a compact space.

Product Name/Description	Size/Ref	Thread Size	Fastening Thickness	Code	Box/Pack qty
Lindapter FLS Beam Clamp	FLS 10	M10	17	S010-105	25



S010-205

The Lindapter Swiftgrip is designed to significantly reduce installation time, whilst offering greater performance than standard cast beam clamps. Swiftgrip enables connection of threaded rod to beam in one simple operation

Product Name/Description	Size/Ref	Thread Size	Fastening Thickness	Code	Box/Pack qty
Lindapter Swiftgrip	LSG10	M10	20	S010-205	100

Our reputation is built on **service, quality, price, response** and **sound advice**

Lindapter Fixings

Size/Ref	Bolt Size	Y	X	Tail length (V)	T	Width	Code	Box/Pack qty
Short A Lindapters	M10	20	11	4	5	26	S011-105	100
	M12	26	13	4.5	6	29	S011-106	100
	M16	30	16	5.5	8	35	S011-107	50
	M20	36	19	7	10	42	S011-108	50
Medium A Lindapters	M8	16	8	4	4	20	S011-204	100
	M10	20	11	5	5	26	S011-205	100
	M12	26	13	6	6	29	S011-206	100
	M16	30	16	8	8	35	S011-207	50
	M20	36	19	10	10	42	S011-208	50
Long A Lindapters	M10	20	11	7	5	26	S011-305	100
	M12	26	13	9.5	6	29	S011-306	50
	M16	30	16	11	8	35	S011-307	50
	M20	36	19	12.5	10	42	S011-308	20

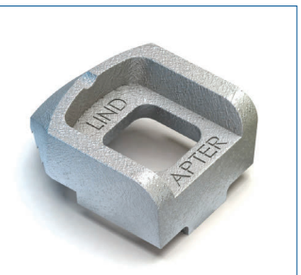

S011-105

The setscrew tail of type D2 accommodates various flange thicknesses without the use of Packings. Otherwise, it is used in the same way as a type A. It is suitable for both parallel and sloping flanges up to 5 degrees.

Size/Ref	Bolt Size	Y	X	V	V1	S	T	Width	Min Flange Thickness	Code	Box/ Pack qty
Lindapter Type D2	M10	20	11	4	5	26	5	26	5	S061-105	100
	M12	26	13	4.5	6	29	6	29	5	S061-106	100
	M16	30	16	5.5	8	35	8	35	6.5	S061-107	50
	M20	36	19	7	10	42	10	42	8.5	S061-108	25
	M8	16	8	4	4	20	12	54	10	S061-192	10



S061-105

Washer to fill the recess of type A or type D2 to enable the nut to be tightened.

Size/Ref	Bolt Size	Y	Size	Code	Box/Pack qty
Type W Linapters	M8	4	15x13	S141-104	100
	M10	5.5	18x24	S141-105	100
	M12	6.5	22x19	S141-106	50
	M16	8	27x24	S141-107	25
	M20	9.5	32x30	S141-108	10



S141-104

The type CW Clipped Washer is used with steelwork fixings to adjust the assembly to meet different flange thicknessesIt is the thinnest packing piece and can be used with type A

Size/Ref	Bolt Size	Y	X	T	Size	Code	Box/Pack qty
Type CW Linapters	M8	4	9.5	2	19	S151-104	100
	M10	5	14	2	25	S151-105	250
	M12	6	19.5	2.5	31	S151-106	250
	M16	8	17.5	3	38	S151-107	250
	M20	10	22	4	44	S151-108	100



S151-104



S161-104

P1 Short & Long Linapters

Types P1 and P2 are deeper packing pieces (P2 offering the greater depth) to offer adjustment to thicker flanges.

Bolt Size	Y	XS	T	Width	Code	Box/Pack qty
M8	4	10	4	21	S161-104	100
M10	5	13	5	24	S161-105	250
M12	6	16	6	30	S161-106	200
M16	8	21	8	35	S161-107	100
M20	10	23	10	43	S161-108	100
M10	5	24	5	24	S161-205	100
M12	6	32	6	30	S161-206	100
M16	8	40	8	35	S161-207	100
M20	10	47	10	43	S161-208	50



S171-104

P2 Short & Long Linapters

Types P1 and P2 are deeper packing pieces (P2 offering the greater depth) to offer adjustment to thicker flanges.

Bolt Size	Y	XS	T	Width	Code	Box/Pack qty
M8	4	10	8	21	S171-104	250
M10	5	13	10	24	S171-105	100
M12	6	16	12	30	S171-106	200
M16	8	21	16	35	S171-107	100
M20	10	23	20	43	S171-108	50
M10	5	24	10	24	S171-205	100
M12	6	32	12	30	S171-206	100
M16	8	40	16	35	S171-207	50
M20	10	47	20	43	S171-208	25



S201-104

Type HB Hollo-Bolt

The Lindapter Hollo-Bolt is a patented method of securing to square, rectangular or circular hollow section steel, or to conventional steelwork where access is available from one side only. The Hollo-Bolt offers a tremendous reduction in installation time and costs over traditional methods.

Thread size	Setscrew length	Fixing Thickness	Across Flat main Body	Drill Size	Code	Box/Pack qty
M8	50	3-22	19	15	S201-104	100
M10	55	3-22	24	19	S201-105	50
M12	60	3-25	30	21	S201-106	50
M16	70	8-29	36	28	S201-107	25
M20	90	8-34	46	35	S201-108	10



S201-204

HBSS-Stainless Steel

The Hollo™ Bolt is ideal for connecting to hollow section steelwork. Its simple installation procedure can offer tremendous savings over other methods whilst offering an aesthetically pleasing finish. The Hollo™ Bolt also offers high load bearing capabilities.

Thread size	Setscrew length	Fixing Thickness	Across Flat main Body	Drill Size	Code	Box/Pack qty
M8	50	3-22	19	15	S201-204	50
M10	55	3-22	24	19	S201-205	25
M12	60	3-25	30	21	S201-206	25
M16	70	8-29	36	28	S201-207	10
M20	90	8-34	46	35	S201-208	10

Type FF Floor-Fast

The product consists of a malleable iron body casting with a countersunk socket screw; the eccentric stepped web of the casting allows it to lock under the steelwork providing full face contact when torque is applied. BZP finish.

Screw Size	To Suit Floorplate	To Suit Flange Thickness	Hex key Size	Tightening Torque (nm)	Code	Box/Pack qty
M8	3-12	3-15	5	11	S221-104	100
M10	5-12	3-15	6	22	S221-105	100
M12	6-12	3-15	8	22	S221-106	100



S221-104

Type GF Grate-Fast

The Toggle Clamp is an easy to install connection designed for the suspension of services, such as piping or electrical cabling, from pre-cast hollow core concrete slabs. The versatile Toggle Clamp is also an ideal connector for securing services to SHS, steel sheeting or purlins.

Screw Size	To Suit Flange Thickness	Body Casting Width	Wmm	Xmm	Dmm	Code	Box/Pack qty
M8	3-19	16	3-7	10-48	14-38	S251-104	100
M10	3-19	20	5-10	25-45	20-30	S251-105	50



S251-104

Type MW2 Multiwedge Decking Fixing

Suitable for a wide range of uses including the suspension of pipework, ductwork, cable tray and other ancillary equipment.

Thread Size	Code	Box/Pack qty
M6	S301-103	50
M8	S301-104	50
M10	S301-105	50



S301-103

Lindapter TR60 Wedge

The Lindaptor TR60 Wedge has been developed for specific use with the SMD TR60 decking profile. The TR60 locks into the re-entrant channel without shot firing or specialist equipment. Available to accommodate M6 or M8 or M10 drop rods.

Thread Size	Code	Box/Pack qty
M6	S311-103	50
M8	S311-104	50
M10	S311-105	50



S311-103

Slimdek Fixing Lindapter Fixing

The Slimdek 2 is designed for the CF225 profile manufactured by Corus Panels and Profiles. It gives a fully flexible suspension position.

Code	Box/Pack qty
S321-100	25



S321-100

Jubilee Hose Clips & Banding



R661-012

BZP Hose Clips

Product Name/Description	Code	To Fit Pipe OLD	Box/Pack qty
000 BZP Hose Clips	R661-012	9.5-12mm	10
M00 BZP Hose Clips	R661-016	11-16mm	10
00 BZP Hose Clips	R661-020	13-20mm	10
0 BZP Hose Clips	R661-022	16-22mm	10
0X BZP Hose Clips	R661-025	18-25mm	10
1A BZP Hose Clips	R661-030	22-30mm	10
1 BZP Hose Clips	R661-035	25-35mm	10
1 BZP Hose Clips	R661-040	30-40mm	10
2A BZP Hose Clips	R661-050	35-50m	10
2 BZP Hose Clips	R661-055	40-55mm	10
2X BZP Hose Clips	R661-060	45-60mm	10
3 BZP Hose Clips	R661-070	55-70mm	10
3 BZP Hose Clips	R661-080	60-80mm	10
4 BZP Hose Clips	R661-090	70-90mm	1
4X BZP Hose Clips	R661-100	85-100mm	1
5 BZP Hose Clips	R661-120	90-120mm	1
6 BZP Hose Clips	R661-140	110-140mm	1
7 BZP Hose Clips	R661-180	120-150mm	1
7.5 BZP Hose Clips	R661-190	158-190mm	1
8.5 BZP Hose Clips	R661-193	184-216mm	1
10.5 BZP Hose Clips	R661-200	2140-242mm	1

Stainless Available To Order



S331-103

Type AW AlphaWedge Decking Fixing

The Alpha Wedge locks into the re-entrant channel of Alphalok or Ribdeck AL decking to enable the suspension of all types of building services.

Thread Size	Code	Box/Pack qty
M6	S331-103	50
M8	S331-104	50
M10	S331-105	50

Need some help with your product selection? Our experts are here to help.
Call 01772 250060

Lightning Band

A universal fixing band used to fabricate hose clips or fixing bands for flexible ducting.

Thread Size	Code	Box/Pack qty
11mmx30m Lightning Band	R691-130	1
11mm Lightning Band Housing & Screws	R691-200	25
1/4" Band-it Banding Roll 30m St/St - 202	R691-600	1
3/8" Band-it Banding Roll 30m St/St - 203	R691-605	1
3/8" Band-it Buckles St/St - 201	R691-610	1
Band-it Tool - UIC 13001	R691-620	1



R691-600

All Purpose Fixing Band

This strong pliable fixing band is available either galvanised, PVC coated or stainless steel for numerous applications and is indispensible for electricians, heating engineers, ceiling contractors, joiners, farmers, boatbuilders etc.

Colour	Width	Length	Bolt Diameter	Code	Box/Pack qty
Black-PVC Coated	12	10m	5	R711-091	1
Black-PVC Coated	17	10m	7	R711-092	1
Black-PVC Coated	26	10m	8	R711-093	1
Red-PVC Coated	12	10m	5	R711-101	1
Red-PVC Coated	17	10m	7	R711-102	1
Galv	12	10m	5	R711-861	1
Galv	17	25m	7	R711-862	1
Galv	26	10m	8	R711-863	1
Stainless	12	10m	5	R711-871	1
Stainless	17	10m	7	R711-872	1
Stainless	26	10m	8	R711-873	1



R711-101



Blocks, Terminals & Tools



R181-005

Terminal Blocks

Pack contains 10 strips of 12 connectors.
Available in Black or Natural.
Brass inserts with captive galvanised steel screws.

Product Name/Description	Code	Box/Pack qty
5 Amp	R181-005	10
15 Amp	R181-015	10
30 Amp	R181-030	10



R201-008



R201-061

Insulated Terminals (Rings)

Size/Ref	Colour	Code	Box/Pack qty
IR 1.5-3.2	Red	R201-008	100
IR 1.5-3.7	Red	R201-009	100
IR 1.5-4.3	Red	R201-011	100
IR 1.5-5.3	Red	R201-012	100
IR 1.5-6.5	Red	R201-013	100
IR 1.5-10.5	Red	R201-015	100
IR 2.5-3.2	Blue	R201-020	100
IR 2.5-5.3	Blue	R201-022	100
IR 2.5-6.5	Blue	R201-023	100
IR 2.5-8.5	Blue	R201-024	100
IR 2.5 -10.5	Blue	R201-025	100
IR 6.0-4.3	Yellow	R201-061	100
IR 6.0-5.3	Yellow	R201-062	100
IR 6.0-6.5	Yellow	R201-063	100
IR 6.0-8.5	Yellow	R201-064	100
IR 6.0-12	Yellow	R201-066	100



R201-120



R201-162

Insulated Terminals (Forks)

Size/Ref	Colour	Code	Box/Pack qty
IF 1.5-3.2	Red	R201-108	100
IF 1.5-3.7	Red	R201-109	100
IF 1.5-4.3	Red	R201-111	100
IF 1.5-5.3	Red	R201-112	100
IF 2.5-3.7	Blue	R201-120	100
IF 2.5-4.3	Blue	R201-121	100
IF 2.5-5.3	Blue	R201-122	100
IF 6.0-5.3	Yellow	R201-162	100
IF 6.0-6.5	Yellow	R201-163	100

Insulated Terminals (Blades)

Size/Ref	Colour	Code	Box/Pack qty
IBL 1.5-10	Red	R201-215	100
IBL 1.5-18	Red	R201-219	100
IBL 2.5-9	Blue	R201-224	100
IBL 2.5-18	Blue	R201-229	100



R201-215

Insulated Terminals (Push-on Female)

Size/Ref	Colour	Code	Box/Pack qty
IPO 1.5-2.8	Red	R201-310	100
IPO 1.5-4.8	Red	R201-311	100
IPO 1.5-6.3	Red	R201-313	100
IPO 2.5-4.8	Blue	R201-321	100
IPO 2.5-6.3	Blue	R201-323	100
IPO 6.0-6.3	Yellow	R201-363	100
IPO 6.0-10.0	Yellow	R201-365	100



R201-310

Insulated Terminals (Push-on Male)

Size/Ref	Colour	Code	Box/Pack qty
IPOM 1.5-6.3	Red	R201-413	100
IPOM 2.5-6.3	Blue	R201-423	100
IPOM 6.0-6.3	Yellow	R201-463	100



R201-413

Insulated Terminals (Piggy Backs)

Size/Ref	Colour	Code	Box/Pack qty
IPB 1.5-6.3	Red	R201-513	100
IPB 2.5-6.3	Blue	R201-523	100



R201-513

Insulated Terminals (Splices)

Size/Ref	Colour	Code	Box/Pack qty
IS 1.5-1.5	Red	R201-610	100
IS 2.5-2.5	Blue	R201-620	100
IS 6.0-6.0	Yellow	R201-663	100



R201-610



R201-714

Insulated Terminals (Pins)

Size/Ref	Colour	Code	Box/Pack qty
IP 1.5-9.5	Red	R201-714	100
IP 2.5-9.5	Blue	R201-724	100



R201-811

Insulated Terminals (Bullets)

Size/Ref	Colour	Code	Box/Pack qty
IB 1.5-4.0	Red	R201-811	100
IB 2.5-5.0	Blue	R201-822	100



R201-911

Insulated Terminals (Sockets)

Size/Ref	Colour	Code	Box/Pack qty
ISO 1.5-4.0	Red	R201-911	100
ISO 2.5-5.0	Blue	R201-922	100



R221-032

Copper Tube Terminals

Size/Ref	Code	Box/Pack qty
CT 6-5	R221-032	100
CT 6-6	R221-033	100
CT 10-5	R221-052	100
CT 10-6	R221-053	100
CT 10-8	R221-054	100
CT 10-10	R221-055	100
CT 10-12	R221-056	100
CT 16-8	R221-084	100
CT 16-10	R221-085	100
CT 25-10	R221-125	100
CT 50-10	R221-255	100



R231-010

Copper Tube Butt Connectors

All terminals have inspection holes to check cable is properly inserted before crimping.

Size/Ref	Code	Box/Pack qty
CTB 10B	R231-010	100
CTB 16B	R231-016	100

Crimping Tools

Size/Ref	Code	Box/Pack qty
CT1 1.5-6.0mm2 Terminal Crimping Tools	R241-002	1
CT15 1.5-6.0mm2 Ratchet Terminal Crimping Tools	R241-015	1
CT10-16 10-16mm2 Terminal Crimping Tools	R241-020	1
CT120 16.0-120mm2 Terminal Crimping Tools (Hexagonal Crimp)	R241-025	1



R241-002



R241-020

Cable Clips, Cleats & Grommets

Flat Cable Clips

Size/Ref	Colour	Code	Box/Pack qty
FF2x4 (Bellwire	White/Clear	R011-105	100
FF3x5	White	R011-205	100
FF5x8 (1.5mm T+E)	White	R011-345	100
FF5x8 (1.5mm T+E)	Grey	R011-350	100
FF6x10 (2.5mm T+E)	Grey	R011-450	100
FF6x13 (4.0mm T+E)	Grey	R011-460	100
FF7X14 (6.0mm T+E)	Grey	R011-550	100
FF9x18 (10mm T&E)	Grey	R011-650	100



R011-105

Flat Double Cable Clips

Grey Flat Double Cable Clips

Size/Ref	Code	Box/Pack qty
FFD 5x8 Grey (2x1.5mm T+E)	R021-350	100
FFD 6x10 Grey (2x2.5mm T+E)	R021-450	100



R021-350

Extensive stocks of products and accessories



R030-105

Round Cable Clips

Size/Ref	Colour	Code	Box/Pack qty
FRC 3.5mm	White	R030-105	100
FRC 4.0mm	White	R030-206	100
FRC 4.0mm	Black	R030-209	100
FRC 7.0mm	Brown	R030-340	100
FRC 3-5	White	R031-105	100
FRC 5-7	White	R031-205	100
FRC 5-7	Black	R031-209	100
FRC 5-7	Brown	R031-240	100
FRC 7-10	White	R031-305	100
FRC 7-10	Black	R031-309	100
FRC 7-10	Red	R031-310	100
FRC 7-10	Brown	R031-340	100
FRC 10-14	White	R031-405	100
FRC 10-14	Black	R031-409	100
FRC 14-20	White	R031-505	100
FRC 14-20	Black	R031-509	100



R061-105

S.W.A Cable Cleats

Cable cleats which are suitable for SWA and heavy duty cable. Black Polyethylene.

Size/Ref	Tube Diam	Code	Box/Pack qty
C5	12.7	R061-105	100
C6	15.2	R061-106	100
C7	17.8	R061-107	100
C8	20.3	R061-108	100



R060-110

PVC Cable Grommets

Size/Ref	Colour	Code	Box/Pack qty
20mm Closed	Black	R060-110	100
25mm Closed	Black	R060-112	100
20mm Open	Black	R060-210	100
25mm Open	Black	R060-212	100

With Constructionline and ISO9001 accreditation you have extra peace of mind that we are a reputable supplier

Cable Ties & Mounts

Cable Ties

One-piece molded nylon 6.6 non-releasable cable ties. Bent finger grip and low threading force for quick installation.Smooth rounded edges.

Size	Colour	Code	Box/Pack qty
100x2.5mm	Black	R101-501	200
120x4.8mm	Black	R101-543	100
160x4.8mm	Black	R101-616	100
200x2.5mm	Black	R101-712	100
200x4.8mm	Black	R101-713	100
240x7.6mm	Black	R101-740	100
300x3.6mm	Black	R101-802	100
300x4.8mm	Black	R101-806	100
370x4.8mm	Black	R101-824	100
370x7.6mm	Black	R101-828	100
530x9.0mm	Black	R101-836	100
1030x12.6mm	Black	R101-892	100
100x2.5mm	Natural	R111-501	100
160x4.8mm	Natural	R111-616	100
200x2.5mm	Natural	R111-712	100
200x4.8mm	Natural	R111-713	100
300x3.6mm	Natural	R111-802	100
300x4.8mm	Natural	R111-806	100
365x4.8mm	Natural	R111-824	100
370x7.6mm	Natural	R111-828	100
530x9.0mm	Natural	R111-836	100
710x9.0mm	Natural	R111-866	100



R101-501

Natural Nylon Marker Ties

These handy ties have a panel which can be written on or a label applied to. Ideal for identifying cables etc

Size/Ref	Code	Box/Pack qty
MT 100 x 2.5	R114-501	100



R114-501

Stainless Steel Cable Ties

Roller ball type stainless steel cable ties. Self locking design for fast and secure installation.

Size/Ref	Code	Box/Pack qty
150 x 4.6mm	R112-615	100
200 x 4.6mm	R112-703	100
300 x 4.6mm	R112-806	100
360 x 4.6mm	R112-813	100



R112-615



R125-010

Cable Tie Tools

Automatic cable tie tensioner and cutter.

- For cable ties from 2.2mm to 4.8mm wide.
- This tool is very durable due to its quality construction and metal body.
- Suitable for continuous use.
- Length 160mm
- Weight 0.30kgs

Size/Ref	Code	Box/Pack qty
TT1 Cable Tie Tool	R125-010	1
SSTG St/St Cable Tie Tool	R125-018	1



R081-001

Self Adhesive Cable Clips

They are tough and provide excellent electrical insulation. High levels of instant tack and shear adhesion are achieved with a coating of synthetic rubber adhesive on both sides of the white polythylene foam base.

Size/Ref	Code	Box/Pack qty
25x25 - SAF1	R081-001	100
25x38-SAF2	R081-002	100
38x42 Self Adhesive Cable Clips	R081-003	100
38x54 Self Adhesive Cable Clips	R081-004	100



R121-001

Cable Tie Mounts

This fixing gives a one piece secure mount for cable ties. Simply drill a 6mm holein masonry or timber and push in, looping the tie through the head of the fixing.

Size/Ref	Code	Box/Pack qty
LOK01 (To suit 7mm hole)	R121-001	100

Fischer Cable Fixings



R071-010

Fischer LS Cable Strap

For the time saving installation of individual cables, cable bundles and plastic conduits.

Size/Ref	Hole Size	Cable Size	Code	Box/Pack qty
LS 3/ 13	6mm	3-13mm	R071-010	100
LS 8/ 28	6mm	8-28mm	R071-015	100
LS 20/40	6mm	20-40mm	R071-020	100

Fischer Single Cable Clasp

For the fixing of several individual cables

Size/Ref	Hole Size	Cable Size	Code	Box/Pack qty
KB 8	6mm	15x133	R071-108	50
KB 16	6mm	15x230	R071-116	25

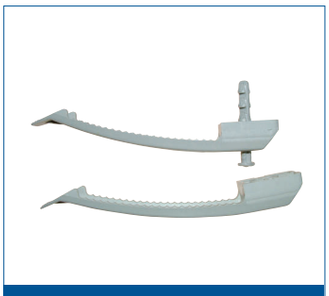

R071-108

Fischer Double Cable Clasp

For the fixing of several individual cables

Size/Ref	Code	Box/Pack qty
SFplus KB8	R071-158	50
SFplus KB16	R071-166	25



R071-158

Fischer RC Plastic Conduit Clip

For fixing of plastic insulation pipes

Size/Ref	Drill Size	Tube Diam	Code	Box/Pack qty
RC 20	6	20	R071-210	100
RC 25	6	20	R071-212	100



R071-210

Fischer SHA Cable Harness

For fixing of electric cables, loose and bundled

Size/Ref	Internal Diam	Code	Box/Pack qty
SHA/15	30x68	R071-315	1000
SHA/30	43x103	R071-330	100



R071-315

Fischer Clipfix Base

Size/Ref	Internal Diam	Code	Box/Pack qty
SF PLUS/MS	20 x 42	R071-390	50



R071-390


READYFIX
Est.1992
BUILT IN CONFIDENCE

IRONMONGERY & FITTINGS

Featuring all of the architectural ironmongery you could need for your building and on-site needs, alongside sills, seals, fittings and hinges incorporating runners, panic hardware and storm-proof applications.

Tee Hinges Pg 340
Hook & Band Hinges Pg 341
Butt Hinges Pg 342
Concealed Cabinet Hinges Pg 344
Piano Hinges Pg 344
Stormproof Hinges Pg 345
Flush Hinges Pg 345
Drawer Runners Pg 346
Locks, Latches & Handles - Tubular Latches Pg 346
Sashlocks Pg 347
Deadlocks & Deadbolts Pg 348
Bathroom Locks Pg 349
Rebate Kits Pg 349
Roller Catches Pg 350
Window & Door Security Bolts Pg 351
Nightlatches & Rimlocks Pg 352
Euro Cylinders Pg 353
Digital Locks Pg 354
Budget Locks Pg 354
Satin Aluminum Door handles Pg 355
Satin Stainless Door Handles Pg 355
Brass Door Handles Pg 356
Other Door Handles Pg 356
Pull Handles & Grab Rails Pg 358
Escutcheons & Lock Accessories Pg 359
Thumbturn & Releases Pg 360
Concealed / Jamb Door Closer Pg 361
Surface Door Closer Pg 361
Panic Hardware Pg 362
Gate Ironmongery Pg 363
Padbolts Pg 363
Garage Door Drop Bolts Pg 364
Additional Accessories Pg 366
Key Cabinets & Rings Pg 374
Intumescent Accessories Pg 374
Architectural Sills & Seals Pg 376
Furniture Fittings & Shelving Pg 380
Table Legs & Hand Rail Brackets Pg 383
Wardrobe Rail Tubing & Accessories Pg 384
Furniture Fittings & Shelving Pg 386

Tee Hinges



E706-780

Medium Tee Hinges Galvanised

Size	Finish	Code	Box / Pack Qty
12"/300mm	Galvanised	E706-780	20
14" /350mm	Galvanised	E706-785	20
18"/450mm	Galvanised	E706-795	20



E713-780

Strong Tee Hinges Galvanised

Size	Finish	Code	Box / Pack Qty
12"/300	Galvanised	E713-780	20



E717-775

Weighty Tee Hinges Galvanised

Size	Finish	Code	Box / Pack Qty
10"/250mm	Galvanised	E717-775	20
12"/300mm	Galvanised	E717-780	20
14"/350mm	Galvanised	E717-785	20
16"/400mm	Galvanised	E717-790	20
18"/450mm	Galvanised	E717-795	20



E702-750

Light Tee Hinges BZP

Size	Finish	Code	Box / Pack Qty
4"/100mm	BZP	E702-750	20
6"/150mm	BZP	E702-760	20
8"/200mm	BZP	E702-770	20
10"/250mm	BZP	E702-775	20
12"/300mm	BZP	E702-780	20



E705-775

Light Tee Hinges BZP

Size	Finish	Code	Box / Pack Qty
10"/250mm	BZP	E705-775	20
12"/300mm	BZP	E705-780	20
14"/350mm	BZP	E705-785	20
18"/450mm	BZP	E705-795	20

Strong Tee Hinges BZP

Size	Finish	Code	Box / Pack Qty
6"150mm	BZP	E712-760	20


E712-760

Light Tee Hinges Epoxy Black

Size	Finish	Code	Box / Pack Qty
4"/100mm	Epoxy Black	E701-750	20
6"/150mm	Epoxy Black	E701-760	20
8"/200mm	Epoxy Black	E701-770	20
10"/250mm	Epoxy Black	E701-775	20
12"/300mm	Epoxy Black	E701-780	20


E701-750

Medium Tee Hinges Epoxy Black

Size	Finish	Code	Box / Pack Qty
12"/300mm	Epoxy Black	E704-780	20
18"/450mm	Epoxy Black	E704-795	20


E704-780

Hook & Band Hinges

Gate Hooks to Bolt

Only for 4" Posts

Code	Box / Pack Qty
E721-018	1


E721-018

Galvanised Hook on Plate

ONLY for 18"-24" Bands

Size	Finish	Code	Box / Pack Qty
16mm 5/8"	Galvanised	E721-050	1


E721-050



E721-053

Adjustable Bottom Gate Fittings

No.167AB Adjustable Bottom Gate Fittings - Eyes to suit 19mm pin & Fitted with two FULL Nuts and 1 HALF Nut to suit 3" Gates

Finish	Code	Box / Pack Qty
BZP/Galv	E721-053	1



E720-282

Straight Hook and Band Hinges

Heavy duty hook & band hinges used to hang single gates, double gates, garage doors, stable doors etc

Size	Finish	Code	Box / Pack Qty
12"/300mm	Galv	E720-280	1
18"/450mm	Galv	E720-282	1
24"/600mm	Galv	E720-283	1



E721-281

Cranked Hook and Band Hinges

Size	Finish	Code	Box / Pack Qty
14"/350mm	Galv	E721-281	1
18"/450mm	Galv	E721-282	1
24"/600mm	Galv	E721-283	1
14"/350mm	Black	E721-181	1
18"/450mm	Black	E721-182	1
24"/600mm	Black	E721-183	1

Butt Hinges



E601-419

Butt Hinges 1838 Light Pattern

Size	Finish	Code	Box / Pack Qty
38mm	BZP	E601-419	20
63mm	BZP	E601-432	20
75mm	BZP	E601-437	20
100mm	BZP	E601-450	10
50mm	E/Brass	E601-125	20
63mm	E/Brass	E601-131	20
75mm	E/Brass	E601-137	20
100mm	E/Brass	E601-150	10

Butt Hinges 451 Heavy Duty

Size	Finish	Code	Box / Pack Qty
100mm	BZP	E621-050	10
25mm	Steel	E601-012	50
50mm	Steel	E601-025	20
63mm	Steel	E601-031	20
75mm	Steel	E601-037	20
100mm	Steel	E601-050	10

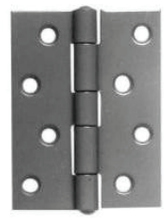

E621-050



E601-012

Butt Hinges - Brass

Product Name	Size	Finish	Code	Box / Pack Qty
Open Solid Drawn	63x35mm	Brass	E651-031	20
DSW Brass Polished Butt Hinges	75mm	Brass Polished	E661-837	20
DSW Brass Polished Butt Hinges	100mm	Brass Polished	E661-850	10
PBW Brass Polished Butt Hinges	100mm	Brass Polished	E661-860	10



E651-031

Butt Hinges - Chrome

Product Name	Size	Finish	Code	Box / Pack Qty
Open Solid Drawn	63x35mm	Chrome	E651-051	20
DSW Chrome Polished	75mm	Chrome Polished	E661-937	20
DSW Chrome Polished	100mm	Chrome Polished	E661-950	10



E651-051

No.466 Rising Butt Hinges

Size	Hand	Finish	Code	Box / Pack Qty
100mm 4"	left	BZP	E625-050	10
100mm 4"	Right	BZP	E625-051	10



E625-050



E641-137

Ball Bearing Butt Hinge

Size	Finish	Grade	Code	Box / Pack Qty
75mm x 50mm	Brass		E641-137	2
75mm x 50mm	Satin S/S	7	E641-237	2
100mm x 75mm	Brass		E641-450	2
100mm x 75mm	PVD	13	E641-455	2
100mm x 75mm	Satin S/S	13	E641-550	2
100mm x 75mm	Polished S/S	13	E641-555	2
100mm x 100mm	Satin S/S	13	E641-560	2

Concealed Cabinet Hinges



E501-633

Sprung Concealed Hinge

110˚ 0mm Clip on 35mm Sprung Concealed Hinge
- Opening angle 170º
- 0 mm or 8 mm crank
- Sprung
- Ø 35 mm cup

Finish	Code	Box / Pack Qty
Nickel Plated	E501-633	Loose



E551-620

Mounting Plates

3-way adjustable steel hinges with nickel-plated finish and clip-on mounting.
Clip on 110˚
Screw on 170˚

Size	Code	Box / Pack Qty
0mm/35mm	E551-620	Loose

Piano Hinges



E25-112

Piano Hinges

Lightweight continuous hinge for general furniture assembly.
Stainless steel and Heavy duty also available

Size	Finish	Code	Box / Pack Qty
25mm x 1.8m	Brass	E25-112	1
38mm x 1.8m	Brass	E25-120	1
32mm x 1.8m	Nickel Plated	E25-616	1
36mm x 1.8m	Nickel Plated	E25-618	1
38mm x 1.8m	Nickel Plated	E25-620	1

Stormproof Hinges

Stormproof Hinges

A traditional hinge, available in a range of materials and finishes.

Size/Ref	Screw Diameter	Code	Box / Pack Qty
63mm 1951 Pattern Electro Brass	7g	E671-110	20
63mm 1951 Pattern BZP	7g	E671-140	20
63mm 1951 Pattern Brown	7g	E671-180	20
63mm 1951 Pattern Solid Brass	7g	E671-220	20



E671-110

Flush Hinges

Flush Hinges

With these easy to fit hinges for light to medium duty applications there is no need to cut out housings in either the door or the carcass.

Size/Ref	Finish	Code	Box / Pack Qty
50mm	Brass	E011-125	20
60mm	Brass	E011-130	20
75mm	Brass	E011-137	20
50mm	Nickel	E011-625	20
60mm	Nickel	E011-630	20



E011-125

Backflap Hinges

For use on light-weight doors and small box constructions.

Size	Finish	Code	Box / Pack Qty
50mm	Steel	E311-025	10



E311-025

Counterflap Hinges

For use on light-weight doors and small box constructions.

Size	Code	Box / Pack Qty
38 x 100 SCP	E311-119	1



E311-119

Drawer Runners



FI02-150

Bottomfix Roller Drawer Runners

Size	Finish	Code	Box / Pack Qty
300mm	Cream	FI02-150	20 Sets
300mm	Brown	FI02-152	20 Sets
350mm	Cream	FI02-170	20 Sets
350mm	Brown	FI02-172	20 Sets
400mm	Brown	FI02-202	20 Sets
450mm	Cream	FI02-220	20 Sets
450mm	Brown	FI02-222	20 Sets

Locks, Latches & Handles - Tubular Latches



G100-025

Contract Tubular Mortice Latches

Not suitable for use with unsprung furniture.

Size	Finish	Code	Box / Pack Qty
63mm	Nickel Plated	G100-025	1
75mm	Nickel Plated	G100-030	1
63mm	E/Brass	G100-125	1
75mm	E/Brass	G100-130	1



G100-165

Mortice Latches

Not suitable for use with unsprung furniture.

Product Name	Size	Finish	Code	Box / Pack Qty
Bolt Throgh	63mm	Nickel Plated	G100-165	1
Easi-T Heavy Sprung Tubular Latch	63mm	EB/SSS	G100-225	1
Heavy Tubular	75mm	EB/SSS	G100-230	1

No minimum orders, **free nationwide next day delivery**

Sashlocks

5 Lever Mortice Sashlocks-BS3621 British Standard

Size	Finish	Code	Box / Pack Qty
63mm	Satin SS	G108-025	10
75mm	Satin SS	G108-030	10
63mm	Brass	G108-125	10
75mm	Brass	G108-130	10



G108-025

5 Lever Architectural Mortice Sashlocks

Size	Finish	Code	Box / Pack Qty
63mm	Satin SS	G110-025	10
75mm	Satin SS	G110-030	10
63mm	Brass PVD	G110-125	10
75mm	Brass PVD	G110-130	10



G110-025

Euro Mortice Sashlock Casings

Size	Finish	Code	Box / Pack Qty
63mm	Satin SS	G111-025	10
75mm	Satin SS	G111-030	10



G111-025

3 Lever Contract Mortice Sashlocks

Size	Finish	Code	Box / Pack Qty
63mm	Nickel Plated	G112-025	10
75mm	Nickel Plated	G112-030	10
63mm	E/Brass	G112-125	10
75mm	E/Brass	G112-130	10



G112-025

PROMPT RESPONSE PROMISE

ON-SITE ON-TIME COMMITMENT

Deadlocks & Deadbolts



G100-330

Tubular Deadbolt

Easi-T Tubular Dead Bolt

Size	Finish	Code	Box / Pack Qty
76mm	EB/SSS	G100-330	1



G108-225

5 Lever Mortice Deadlocks BS3621 British Standard

Size	Finish	Code	Box / Pack Qty
63mm	Satin SS	G108-225	1
75mm	Satin SS	G108-230	1
63mm	Brass PVD	G108-325	1
75mm	Brass PVD	G108-330	1



G110-225

5 Lever Architectural Mortice Deadlocks

Size	Finish	Code	Box / Pack Qty
63mm	Satin SS	G110-225	1
75mm	Satin SS	G110-230	1
63mm	Brass PVD	G110-325	1
75mm	Brass PVD	G110-330	1



G111-125

Euro Mortice Deadlock Casings

Size	Finish	Code	Box / Pack Qty
63mm	Satin SS	G111-125	1
76mm	Satin SS	G111-130	1



G112-225

3 Lever Contract Mortice Deadlocks

Size	Finish	Code	Box / Pack Qty
63mm	Nickel Plated	G112-225	1
75mm	Nickel Plated	G112-230	1
63mm	E/Brass	G112-325	1
75mm	E/Brass	G112-330	1

Bathroom Locks

Contract Mortice Bathroom Locks

Size	Finish	Code	Box / Pack Qty
63mm	Nickel Plated	G116-025	1
75mm	Nickel Plated	G116-030	1
63mm	E/Brass	G116-125	1
75mm	E/Brass	G116-130	1



G116-025

Architectural Mortice Bathroom Locks

Size	Finish	Code	Box / Pack Qty
63mm	Satin SS	G116-225	1
75mm	Satin SS	G116-230	1
63mm	Brass PVD	G116-325	1
75mm	Brass PVD	G116-330	1



G116-225

Rebate Kits

Rebate kits to suit the following ;

Product Name	Size	Finish	Code	Box / Pack Qty
Economy Tubular Latch	13mm	Nickel Plated	G114-002	1
Economy Tubular Latch	13mm	E/Brass	G114-004	1
Heavy Tubular Latch	13mm	Satin SS	G114-012	1
Heavy Tubular Latch	13mm	PVD	G114-014	1
BS Sashlock	13mm	Satin SS	G114-022	1
BS Sashlock	13mm	PVD	G114-024	1
BS Deadlock	13mm	Satin SS	G114-032	1
BS Deadlock	13mm	PVD	G114-034	1
Architectural Sashlock	13mm	SCP	G114-042	1
Architectural Sashlock	13mm	E/Brass	G114-044	1
Architectural Deadlock	13mm	SCP	G114-052	1
Architectural Deadlock	13mm	E/Brass	G114-054	1
Economy Sashlock	13mm	Nickel Plated	G114-062	1
Economy Sashlock	13mm	E/Brass	G114-064	1



G114-002

PROMPT RESPONSE PROMISE

ON-SITE ON-TIME COMMITMENT

Roller Catches



F03-392

Brass Double Ball Catch

Size	Code	Box / Pack Qty
42mm	F03-392	1



FF01-181

Double Roller Catches

Finish	Code	Box / Pack Qty
E/Brass	FF01-181	1
F/Bronze	FF01-183	1
Zinc Plated	FF01-184	1



G106-025

Mortice Roller Catches

Product Name	Finish	Code	Box / Pack Qty
Contract Adjustable	Nickel Plated	G106-025	1
Contract Adjustable	E/Brass	G106-125	1
Heavy Duty Adjustable	Satin SS	G106-225	1



G210-070



G312-002



G400-080

Escutcheons

Product Name	Size	Finish	Code	Box / Pack Qty
Escutcheon Plate	38x19	E/Brass	FF13-055	1
Escutcheon Plate	38x19	F/Bronze	FF13-056	1
Premium Keyhole			G210-070	1
Premium Euro	52x8mm	SAA	G210-080	1
Premium Oval	52x8mm	SAA	G210-090	1
Brass Escutcheon - Face Fixing	32mm	Brass	G312-002	1
Polished Chrome - Face Fixing	32mm	Chrome	G312-004	1
Satin Chrome - Face Fixing	32mm	Chrome	G312-006	1
Contract Stainless Keyhole		Stainless	G400-080	1
Stainless Blank		SSS	G400-085	1
Contract Stainless Euro Profile		SSS	G400-090	1
Contract Stainless Oval Profile		SSS	G400-100	1

Window & Door Security Bolts

Window/Door Security Bolt

Size	Finish	Code	Box / Pack Qty
32mm	E/Brass	G154-132	1
60mm	Satin Chrome	G156-060	1
60mm	Polished Chrome	G156-160	1
60mm	E/Brass	G156-260	1



G154-132

Door/Window Security Bolt Key

Size	Finish	Code	Box / Pack Qty
35mm	Blue	G156-035	1



G156-035

Fixed Security Bolts Thumbturn

Size	Finish	Code	Box / Pack Qty
34mm	Satin Chrome	G158-034	1
34mm	Polished Chrome	G158-134	1
34mm	Polished Brass	G158-234	1



G158-034

Investing heavily in stock, we focus on the competitive pricing of quality products, consistently available for daily delivery to site, on time, every time

Nightlatches & Rimlocks



G125-040



G125-060

Rim Cylinder Nightlatch

Easi-T Tubular Dead Bolt

Size	Finish	Code	Box / Pack Qty
40mm	Satin Chrome	G125-040	1
60mm	Satin Chrome	G125-060	1
40mm	Polished Chrome	G125-140	1
60mm	Polished Chrome	G125-160	1
40mm	Polished Brass	G125-240	1
60mm	Polished Brass	G125-260	1



G125-360



G125-440

ERA Double Locking Rim Cylinder Nightlatches

The ERA Double Locking Nightlatch is available in both 40mm and 60mm backset, designed to replace most existing front door locks. The product is ideally suited for solid and glass panelled wooden doors.

Size	Finish	Code	Box / Pack Qty
60mm	Polished Brass	G125-360	1
60mm	Polished Chrome	G125-460	1
60mm	Satin Chrome	G125-560	1



KP140

Rim Lock Double Handed

12 differs. Heavy duty case, 2 nickel plated Keys. Use with rim/mortice knob sets.

Product Name	Size	Finish	Code	Box / Pack Qty
Rim Lock Double Handed	6x4	Black	KP140	1

Euro Cylinders

Euro Double Architectural

Size/Description	Finish	Code	Box / Pack Qty
70mm	Satin Chrome	G130-070	1
80mm	Satin Chrome	G130-080	1
70mm	Polished Brass	G130-170	1
80mm	Polished Brass	G130-180	1



G130-170

Euro Standard Turn Cylinder (Architectural)

Size	Finish	Code	Box / Pack Qty
60mm	Satin Chrome	G132-060	1
70mm	Satin Chrome	G132-070	1
80mm	Satin Chrome	G132-080	1
70mm	Polished Brass	G132-170	1
80mm	Polished Brass	G132-180	1



G132-060

Standard Rim Cylinder

Size	Code	Box / Pack Qty
Standard Rim Cylinder - Satin Chrome	CYA73520SC	1
Standard Rim Cylinder Brass	CYA73520PB	1



CYA76520SC

Euro Double Cylinder (Economy)

Size	Finish	Code	Box / Pack Qty
70mm	Nickel Plated	G139-070	1
80mm	Nickel Plated	G139-080	1
70mm	Satin Brass	G139-170	1
80mm	Satin Brass	G139-180	1



G139-070

Digital Locks



G140-020

Push Button Digital Lock with Holdback

This Push Button Digital Door Lock is a fully mechanical access control solution designed for low usage application e.g. store cupboards, staff only areas, IT rooms, office doors etc. The simple ergonomic design and simple operating procedure will provide access to authorised persons only.

Finish	Code	Box / Pack Qty
S/Chrome	G140-020	1
P/Brass	G140-022	1

Budget Locks



AS6600

Asec Camlocks

Keyed Alike Available To Order

Size	Description	Code	Box / Pack Qty
16mm	Nut Fix Camlock Body Height -19mm Body Length - 16mm Body Width - 16mm Cam Height - 42mm	AS6600	1
32mm	32mm Cam Lock with 180 turn, 36.5mm straight cam, hex nut, steel clip and fixing washer. Each lock is keyed to differ.	AS6610	1
20mm	Nut Fix Camlock Body Height -19mm Body Length - 20mm Body Width - 16mm Cam Height - 42mm	AS6614	1



G150-020

Budget Locks

Product Name	Size	Finish	Code	Box / Pack Qty
Flat Rim, Double Handed	93x23	Zinc Plated	G150-020	1
Flat Striker Plate		Zinc Plated	G150-040	1
Flat Escutcheon Plate		Zinc Plated	G150-060	1
Tee Key		Zinc Plated	G150-080	1

Visit our website: www.readyfixuk.co.uk to view our entire range and latest offers

Satin Aluminum Door handles

Contract Furniture

Product Name	Finish	Code	Box / Pack Qty
Lever Latch Furniture	SAA	G200-010	1
Lever Lock Furniture	SAA	G200-020	1
Bathroom Lever Furniture	SAA	G200-030	1
Euro Lever Furniture	SAA	G200-040	1



G200-010

Premium Furniture

Product Name	Finish	Size	Code	Box / Pack Qty
RTD Lever on Inner Plate	SAA	19mm	G210-001	1
Lever Latch Plate (Blank)	SAA		G210-010	1
Lever Lock Plate	SAA	154mm x 40mm	G210-020	1
Bathroom Plate (Turn & Release)	SAA	154mm x 40mm	G210-030	1
Euro Plate-Safety Lever	SAA	154mm x 40mm	G210-040	1
Oval Plate-Safety lever	SAA	154mm x 40mm	G210-050	1
RB On Rose RTD Safety Lever Furniture	SAA		G210-060	1



G210-001

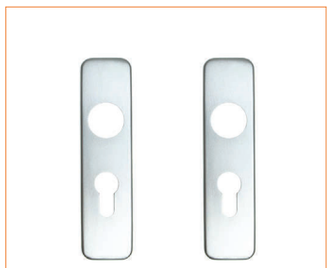

G210-040

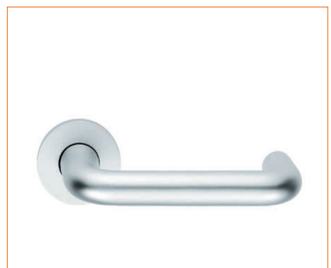

G210-060

Satin Stainless Door Handles

Contract Levers

Product Name	Size	Finish	Code	Box / Pack Qty
Safety Lever on Sprung Rose	19mm	Satin SS	G400-010	1
Mitred Lever on Sprung Rose	19mm	Satin SS	G400-030	1
Curved Lever on Sprung Rose	19mm	Satin SS	G400-040	1
Contract Stainless 19mm Straight Lever On Rose SSS	19mm	Satin SS	G400-050	1



G400-010



G400-040

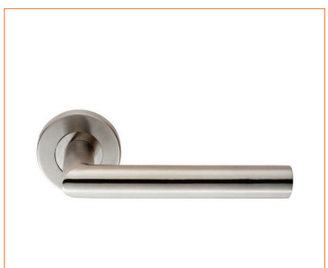

G400-030

Brass Door Handles



G302-002

Victorian Scroll Brass Furniture

Size/Description	Code	Box / Pack Qty
Lever Latch	G302-002	1
Lever Lock	G302-012	1
Lever Bathroom	G302-022	1
Lever Privacy	G302-032	1
Lever On Rose	G302-042	1



G302-202

Georgian Brass Furniture

Size/Description	Code	Box / Pack Qty
Lever Latch	G302-202	1
Lever Lock	G302-212	1
Lever Bathroom	G302-222	1
Lever Privacy	G302-232	1
Lever On Rose	G302-242	1

Other Door Handles

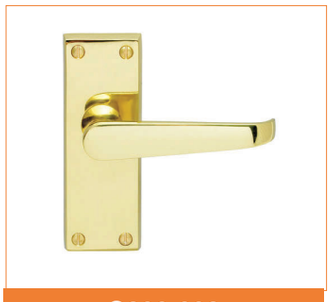

G300-002



G300-004

Victorian Furniture

Product Name	Finish	Code	Box / Pack Qty
Lever Latch	Brass	G300-002	1
Lever Latch	Polished Chrome	G300-004	1
Lever Latch	Satin Chrome	G300-006	1
Lever Lock	Brass	G300-012	1
Lever Lock	Polished Chrome	G300-014	1
Lever Lock	Satin Chrome	G300-016	1
Lever Bathroom	Brass	G300-022	1
Lever Bathroom	Polished Chrome	G300-024	1
Lever Bathroom	Satin Chrome	G300-026	1
Lever Privacy	Brass	G300-032	1
Lever Privacy	Polished Chrome	G300-034	1
Lever Privacy	Satin Chrome	G300-036	1
Lever On Rose	Brass	G300-042	1
Lever On Rose	Polished Chrome	G300-044	1
Lever On Rose	Satin Chrome	G300-046	1

Victorian Chrome Scroll Furniture

Product Name	Finish	Code	Box / Pack Qty
Lever Latch on Backplate	Polished Chrome	G302-004	1
Lever Latch	Satin Chrome	G302-006	1
Lever Lock	Polished Chrome	G302-014	1
Lever Lock	Satin Chrome	G302-016	1
Lever Bathroom	Polished Chrome	G302-024	1
Lever Bathroom	Satin Chrome	G302-026	1
Lever Privacy	Polished Chrome	G302-034	1
Lever Privacy	Satin Chrome	G302-036	1
Lever On Rose	Polished Chrome	G302-044	1
Lever On Rose	Satin Chrome	G302-046	1



G301-004



G302-004

Mortice Knob

Product Name	Size	Finish	Code	Box / Pack Qty
Mushroom Mortice Knob	58mm	Brass	G310-002	1
Mushroom Mortice Knob	63mm	Polished Chrome	G310-004	1
Mushroom Mortice Knob	63mm	Satin Chrome	G310-006	1
Mushroom Rim Knob	52mm	Brass	G310-012	1
Mushroom Rim Knob	52mm	Polished Chrome	G310-014	1
Mushroom Rim Knob	52mm	Satin Chrome	G310-016	1
Oval Mortice Knob	55x37mm	Brass	G310-022	1
Oval Mortice Knob	55x37mm	Polished Chrome	G310-024	1
Oval Mortice Knob	55x37mm	Satin Chrome	G310-026	1



G310-004



G310-002

If you don't already have a trade account, **contact us** today, you could make some serious savings!

Pull Handles & Grab Rails



G090-004

Doc M Pack

Product Name	Code	Box / Pack Qty
4 Rail 760mm Mild Steel White Polyester	G090-004	1



G091-030

Grab Rails (Mild Steel)

More sizes avaiable to order

Size	Finish	Code	Box / Pack Qty
300x30mm	White Polyester	G091-030	1
450x30mm	White Polyester	G091-045	1
600x30mm	White Polyester	G091-060	1
300x35mm	White Polyester Ribbed Grip	G091-330	1
450x35mm	White Polyester Ribbed Grip	G091-345	1
600x35mm	White Polyester Ribbed Grip	G091-360	1



G220-010



G220-030



G220-060



G220-100

Pull Handles

Product Name	Size	Finish	Code	Box / Pack Qty
Oval Grip Handle	225mm	SAA	G220-010	1
Contract RB Pull Handle C/W Roses	225mm	SAA	G220-030	1
Contract RB Pull Handle C/W Roses	300mm	SAA	G220-040	1
Premium RB Pull Handle Bolt Fix	225mm	SAA	G220-060	1
Premium RB Pull Handle Bolt Fix	300mm	SAA	G220-070	1
Rose Pack(2 Roses) to suit Premium Pull Handles		SAA	G220-100	2
Contract D Handles	100mm 150mm	SAA SAA	G020-601 G020-610	1

Contract Stainless D Pull Handles

Product Name	Size	Finish	Code	Box / Pack Qty
Contract Stainless D Pull Handles	225x19mm	Satin SS	G400-120	1
Contract Stainless D Pull Handles	300x19mm	Satin SS	G400-130	1
Rose Pack(2 Roses) to suit Contract Stainless Pull Handles		Satin SS	G400-160	1



G400-120

Escutcheons & Lock Accessories

Magnetic Catches

Finish	Code	Box / Pack Qty
White	FF06-405	4kg
Brown	FF06-440	4kg
White	FF06-605	6kg
Brown	FF06-640	6kg
Superior Nickel	FF06-805	6kg



FF06-405

Double Handed Cupboard Locks

Size	Finish	Code	Box / Pack Qty
50mm	E/Brass	FF11-581	1
50mm	F/Bronze	FF11-583	1
63mm	E/Brass	FF11-681	1
63mm	F/Bronze	FF11-683	1



FF11-581

Bow keys

Size	Finish	Code	Box / Pack Qty
38mm	E/Brass	FF11-721	1
38mm	F/Bronze	FF11-722	1

Knowledgeable, helpful, dedicated staff

Thumbturn & Releases



G210-100



G400-070

Thumbturns & Releases

Product Name	Finish	Code	Box / Pack Qty
Premium Thumbturn & Release	SAA	G210-100	1
Premium Disabled Thumbturn & Release	SAA	G210-110	1
Thumb Turn & Release (To Suit Bathroom Lock)	Brass	G318-002	1
Oval Thumb Turn & Release (To Suit Bathroom Lock)	Polished Chrome	G318-004	1
Oval Thumb Turn & Release (To Suit Bathroom Lock)	Satin Chrome	G318-006	1
Oval Thumb Turn & Release (To Suit Rack Bolt)	Brass	G318-012	1
Oval Thumb Turn & Release (To Suit Rack Bolt)	Polished Chrome	G318-014	1
Oval Thumb Turn & Release (To Suit Rack Bolt)	Satin Chrome	G318-016	1
Thumbturn & Release Rose	Satin SS	G400-070	1



G256-070

Contract Indicator

Product Name	Finish	Code	Box / Pack Qty
Contract Indicator Bolt Set 70mm SAA		G256-070	1



G256-100

Disabled Facility Furniture

Product Name	Finish	Code	Box / Pack Qty
Facility Furniture Indicator Bolt Union 37651-L-AS Left Hand SAA		G256-100	1
Facility Furniture Indiactor Bolt Union 37651-R-AS Right Hand SAA		G256-105	1

Other Specialist Ironmongery available to order

PROMPT RESPONSE PROMISE

ON-SITE ON-TIME COMMITMENT

Concealed / Jamb Door Closer

Door Closers-Concealed

Specification:
Reversible Fixing Plate
Suitable for internal doors up to 830mm wide
Suitable for internal doors up to 30-50kgs weight

Product Name	Code	Box / Pack Qty
Brass Face	G499-010	1
Chrome Face	G499-012	1
Nickel Face	G499-014	1
Satin Chrome Face	G499-016	1



G499-010

Nu-Matic Jamb Closers

Adjustable Speed - Adjustable Latching - Tested to 500,000 cycles
Maximum Door Width 940mm Maximum Door Weight 80kg
Closer Size: Length - 145mm
Diameter - 22mmFace Plate: Height - 50mm
Width - 25mm

Product Name	Code	Box / Pack Qty
Adjustable Speed Polished Brass	G499-018	1
Adjustable Speed Satin Chrome	G499-020	1



G499-018

Surface Door Closer

Surface Fix Door Closers

Suitable for outdoor use on doors or gates. Not suitable for use with fire doors.
Maximum Door Weight 68kg
Adjustable
Spring-Operated

Colour	Code	Box / Pack Qty
White	G499-000	1
Brass	G499-002	1



G499-000

With Constructionline and ISO9001 accreditation you have extra peace of mind that we are a reputable supplier



G499-036



G499-038



G499-044

Door Closers

Style and performance come together in the TS.3204 Rutland door closer range. Having a power size from EN2,3,4 by position, CE marked, and classified to meet and exceed the European standards make it an ideal door closer for the mid range contracts.

These closers are tested to 120 minutes in successful EN 1634 fire tests.
Whilst maintaining the feature benefits of the MkI model the new Mk2 version is now suitable for use on double rebated fire doors.

Features
Surface mounted easy-fit
Suitable for use with power size 3-5 door closers
Suitable for use on timber doors of any width up to 1220mm and all standard thickness
Suitable for rebates up to 25mm

Product Name	Code	Box / Pack Qty
Power Size 2-4 Silver(3204)	G499-036	1
Power Size 2-4 Silver Cover(3204)	G499-038	1
Power Size 2-4 SNP Cover(3204)	G499-042	1
Power Size 2-4(BC/DA) Silver Silver Semi Radius Cover(5204)	G499-044	1
Power Size 2-4(BC/DA) Brass Semi Radius Cover (5204)	G499-046	1
Power Size 2-4(BC/DA) SNP Semi Radius Cover(5204)	G499-048	1

Panic Hardware



G500-040



G500-050

Panic Bolts & Latches

The Exidor 293 is an elegant and highly functional push pad panic bolt set for use on single fire escape and single emergency exit door applications. Push pad design with top and bottom vertical shoot bolts. From the Exidor 200 range. Silver (SE) finish.

Tested to BS EN 179 this emergency escape device is only suitable for use where the emergency exit door is used only by trained personnel.

The Exidor 293 should only be used in low occupancy places of work (an area of less then 60 people) and areas never accessed by members of the general public or those unfamiliar with the operation instructions. (For example this item should only be fitted in office areas or factories where personnel have been trained and regularly practice a fire drill.)

This item is NOT suitable for use in public buildings and public areas (areas with 60 or more people).

Product Name	Code	Box / Pack Qty
293 Push Pad Single Panic Bolt Silver	G500-040	1
294 Single Vertical Panic Bolt Silver	G500-050	1
285 Double Rebated Panic Bolt Silver	G500-060	1
296 Rim Panic Latch Silver	G500-070	1
297 Push Pad Rim Latch Silver	G500-090	1
298 Outside Access Device Silver	G500-110	1

Gate Ironmongery

Tower Bolts

Size	Finish	Code	Box / Pack Qty
100mm	Black	E721-300	1
150mm	Black	E721-301	1
200mm	Black	E721-302	1
250mm	Black	E721-303	1
300mm	Black	E721-304	1
100mm	BZP	E721-305	1
150mm	BZP	E721-306	1
200mm	BZP	E721-307	1
250mm	BZP	E721-308	1
300mm	BZP	E721-309	1



E721-300

Enclosed Tower Bolts

Size	Finish	Code	Box / Pack Qty
100mm	Galvanised	E721-310	1
150mm	Galvanised	E721-311	1
200mm	Galvanised	E721-312	1
250mm	Galvanised	E721-313	1
300mm	Galvanised	E721-314	1



E721-310

Necked Tower Bolts

Size	Finish	Code	Box / Pack Qty
100mm	BZP	E721-315	1
150mm	BZP	E721-316	1
200mm	BZP	E721-317	1
100mm	Galvanised	E721-318	1
150mm	Galvanised	E721-319	1
200mm	Galvanised	E721-320	1



E721-315

Padbolts

Brenton Pad Bolt

Product Name	Size	Finish	Code	Box / Pack Qty
Brenton Pad Bolt	100mm	Black	E721-321	1
Brenton Pad Bolt	200mm	Black	E721-322	1
Brenton Pad Bolt	100mm	BZP	E721-325	1
Brenton Pad Bolt	150mm	BZP	E721-326	1
Brenton Pad Bolt	150mm	Galv	E721-331	1
Brenton Pad Bolt	200mm	Galv	E721-332	1



E721-321

Garage Door Drop Bolts



E721-402

Garage Door Bolt

Size	Finish	Code	Box / Pack Qty
12"	Epoxy Black	E721-402	1
18"	Epoxy Black	E721-404	1
18"	BZP	E721-414	1
24"	BZP	E721-416	1



E721-422

Heavy Garage Door Bolt HSG

Size	Finish	Code	Box / Pack Qty
12"	Galvanised	E721-422	1
18"	Galvanised	E721-424	1
24"	Galvanised	E721-426	1



E721-360

Hasp & Staples

Product Name	Code	Box / Pack Qty
75mm/No HS617 BZP Safety Hasp and Staple	E721-360	1
Hasp & Staple Light Duty 150mm Black HS617	E721-361	1
Hasp & Staple Light Duty 150mm BZP HS617	E721-362	1
Hasp & Staple Heavy Duty 180mm Galv	E721-368	1
Hasp & Staple Heavy Duty 200mm Galv	E721-370	1
4"/100mm Wire Hasp & Staple Epoxy Black	E721-375	1
6"/150mm Wire Hasp & Staple Epoxy Black	E721-378	1
HS6 Light Duty Staple Only	E721-380	1



E721-315



E721-355

Ring Handle Latches & Sets

Product Name	Size	Finish	Code	Box / Pack Qty
150mm Black Ring Handle Latch Set	150mm	Black	E721-351	1
150mm BZP Ring Handle Latch Set	150mm	BZP	E721-352	1
150mm Galv Ring Handle Latch Set	150mm	Galvanised	E721-353	1
Black Suffolk Latch		Black	E721-355	1
BZP Suffolk Latch		BZP	E721-357	1
Galv Suffolk Latch		Galvanised	E721-358	1
Medium Black Auto Gate Latch		Black	E721-341	1
Medium Galv Auto Gate Latch		Galvanised	E721-343	1

Gate Springs

Size	Finish	Code	Box / Pack Qty
200mm (8")	BZP-E/Galv	E722-101	1



E722-100

Wire Cabin Hooks

Size	Finish	Code	Box / Pack Qty
100mm (4")	Black	E722-010	1
100mm (4")	BZP	E722-012	1
125mm (5")	Galvanised	E722-021	1
125mm (5")	BZP	E722-022	1
150mm (6")	Black	E722-030	1
150mm (6")	BZP	E722-032	1
200mm (8")	Black	E722-040	1
200mm (8")	Galvanised	E722-041	1



E722-000



E722-002

Turn Buttons

Size	Finish	Code	Box / Pack Qty
50mm	Black	E721-390	1



E721-390

Need some help with your product selection? Our experts are here to help.
Call 01772 250060

Additional Accessories



G010-020



G010-025

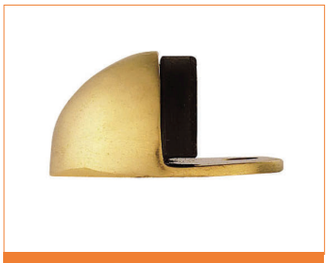

G364-002

Door Stops

Product Name	Size	Finish	Code	Box / Pack Qty
Door Stop		Black	G010-020	1
Door Stop		White	G010-025	1
Rubber Door Stop	32mm	Black	G010-040	1
Rubber Door Stop	32mm	White	G010-045	1
Oval Shielded Door Stop		SAA	G250-010	1
Projection Door Stop	2 1/2"	SAA	G250-030	1
Shielded Door Stop		Polished Chrome	G364-014	1
Projection Door Stop	76mm	Satin Chrome	G364-036	1
Oval Brass Shielded Door Stop			G364-002	1
Projection Brass Door Stop	76mm		G364-022	1
Polished Chrome Projection Door Stop	76mm		G364-034	1



G250-000

Door Wedge

Product Name	Size	Finish	Code	Box / Pack Qty
Rubber Door Wedge		Grey	G250-000	1



AA61CP

Cabin Hooks - Architectural

Most commonly used to hold open doors and window shutters. Available in various finishes and sizes.

Product Name	Size	Finish	Code	Box / Pack Qty
Lightweight (Silent Pattern)	102mm	Chrome Polished	AA61CP	1
Heavyweight (Silent Pattern)	152mm	Chrome Polished	AA62CP	1
Heavyweight (Silent Pattern)	152mm	Polished Brass	AA62PB	1
Heavyweight (Silent Pattern)	152mm	Satin Chrome	AA62SC	1
Heavyweight (Silent Pattern)	202mm	Polished Brass	AA63	1
Heavyweight (Silent Pattern)	202mm	Chrome Polished	AA63CP	1

Door Viewers

Product Name	For Door Thickness	Finish	Code	Box / Pack Qty
180 Degrees View Angle	34-54mm	Satin Chrome	AA77SC	1
180 Degrees View Angle	35-50mm	Polished Chrome	G160-035	1
180 Degrees View Angle	35-50mm	Polished Brass	G160-135	1



AA77SC

Door Chains

Product Name	For Door Thickness	Finish	Code	Box / Pack Qty
Door Chains	100mm	Chrome Plated Brass	G162-010	1
Door Chains	100mm	Polished Brass	G162-100	1



G162-010

Hat & Coat Hooks

Product Name	For Door Thickness	Finish	Code	Box / Pack Qty
Robe Hook	50mm	SAA	G254-050	1
Hat & Coat Hook	125mm	SAA	G254-125	1
Hat And Coat Hook		Stanless Steel	G254-140	1



G254-050

Toilet Roll Holder

Size	Finish	Code	Box / Pack Qty
135mm	SAA	G255-135	1
135mm	Chrome Plated	G255-140	1



G255-135

We're fast, reliable and
quality is guaranteed!



G266-004

Kickplates

Size	Finish	Code	Box / Pack Qty
737x150mm	SAA	G266-004	1
800x150mm	SAA	G266-006	1
838x150mm	SAA	G266-008	1
889x150mm	SAA	G266-010	1
915x150mm	SAA	G266-012	1
960x150mm	SAA	G266-014	1
800x150mm	SSS	G410-006	1
815x150mm	SSS	G410-007	1
838x150mm	SSS	G410-008	1
960x150mm	SSS	G410-014	1

Other sizes avaiabe to order



G264-002

Finger Plates

Size	Finish	Code	Box / Pack Qty
300x75mm	Plain SAA	G264-002	1
350x75mm	Plain SAA	G264-004	1
300x75mm	'Push' SAA	G264-052	1
350x75mm	'Push' SAA	G264-054	1

Other sizes avaiabe to order



G264-052



G390-025

Casement Stays

Product Name	Size	Finish	Code	Box / Pack Qty
Casement Stays	10"	White	G390-025	1
Casement Stays	12"	White	G390-030	1
Victorian Casement Stay Spoon Style	250mm	Brass	S2285	1
Casement Stay	300mm	Brass	S2286	1

PROMPT RESPONSE PROMISE

ON-SITE ON-TIME COMMITMENT

Letter Plates

Product Name	Size	Code	Box / Pack Qty
Victorian Brass	254x76mm	G340-002	1
Victorian Satin Chrome	257x80mm	G340-003	1
Victorian Polished Chrome	257x80mm	G340-004	1
Victorian Brass	280x89mm	G340-012	1
Victorian Brass	305x102mm	G340-022	1
Victorian Satin Chrome	305x102mm	G340-023	1
Georgian Brass	254x76mm	G340-202	1
Brass Internal Curved Pattern Tidy Flap	280x76mm	G342-002	1
Satin Chrome Internal Curved Pattern Tidy Flap	286x80mm	G342-003	1
Polished Chrome Internal Curved Pattern Tidy Flap	286x80mm	G342-004	1
Brass Internal Curved Pattern	300x95mm	G342-012	1
SSS Sleved Letterplate With Brush	290x65mm	G343-010	1
Brass Sleeved Letterplate with Brush	290x65mm	G343-020	1



G342-002



G340-002



G343-010

Door Signage 75mm Dia SAA

Product Name	Code	Box / Pack Qty
'Fire Door Keep Clear'	G262-000	1
'Fire Door Keep Locked'	G262-002	1
'Fire Door Keep Shut'	G262-004	1
'Pull'	G262-006	1
'Push'	G262-008	1
'Baby Change'	G262-010	1
'Disabled WC'	G262-012	1
'Female WC'	G262-014	1
'Male WC'	G262-016	1
'Unisex WC'	G262-018	1
'Shower'	G262-020	1



G262-000

Our reputation is built on service, quality, price, response and sound advice

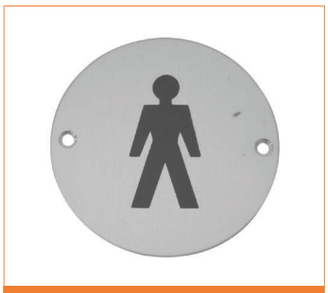

SEX1011SSS



SEX1012SSS



SEX1019SSS



SEX1014SSS



SEX1017SSS

Door Signage 75mm Dia SAA

Product Name	Code	Box / Pack Qty
Male Symbol	SEX1011SSS	1
Female Symbol	SEX1012SSS	1
Shower Symbol	SEX1014SSS	1
Fire Door - Keep Locked	SEX1015SSS	1
Fire Door - Keep Shut	SEX1016SSS	1
Disabled Symbol	SEX1017SSS	1
Unisex Symbol	SEX1018SSS	1
Baby Change Symbol	SEX1019SSS	1



G262-100

150x50mm Screen Printed Signs

Product Name	Finish	Code	Box / Pack Qty
'Gentlemen'	SAA	G262-100	1
'Ladies'	SAA	G262-102	1
'No Smoking'	SAA	G262-104	1
'Office'	SAA	G262-106	1
'Private'	SAA	G262-108	1
'Staff Only'	SAA	G262-110	1
'Store Room'	SAA	G262-112	1
'Staff Room'	SAA	G262-114	1
'Toilet'	SAA	G262-116	1
'Kitchen'	SAA	G262-118	1
'Manager'	SAA	G262-120	1

75mm Polished Chrome Letters & Numerals

Product Name	Code	Box / Pack Qty
A	G330-038	1
B	G330-039	1
No 0	G330-040	1
No 1	G330-041	1
No 2	G330-042	1
No 3	G330-043	1
No 4	G330-044	1
No 5	G330-045	1
No 6	G330-046	1
No 7	G330-047	1
No 8	G330-048	1
No 9	G330-049	1



G330-038

75mm Satin Chrome Numerals

Product Name	Code	Box / Pack Qty
No 0	G330-060	1
No 1	G330-061	1
No 2	G330-062	1
No 3	G330-063	1
No 4	G330-064	1
No 5	G330-065	1
No 6	G330-066	1
No 7	G330-067	1
No 8	G330-068	1
No 9	G330-069	1



G330-060

75mm Brass Numerals

Product Name	Code	Box / Pack Qty
No 0	G330-020	1
No 1	G330-021	1
No 2	G330-022	1
No 3	G330-023	1
No 4	G330-024	1
No 5	G330-025	1
No 6	G330-026	1
No 7	G330-027	1
No 8	G330-028	1
No 9	G330-029	1



G330-020



FF19-222



FF19-224

Straight Barrell Bolts

Manufactured to a popular design, these inexpensive barrel bolts will suit many every day applications.

Size	Finish	Code	Box / Pack Qty
75 x 25mm	Brass	FF19-222	1
75 x 25mm	Aluminum	FF19-224	1
100 x 25mm	Brass	FF19-422	1
100 x 25mm	Aluminum	FF19-424	1
100 x 32mm	Brass	FF19-432	1
100 x 38mm	Brass	FF19-442	1
100 x 38mm	Polished Chrome	FF19-446	1
100 x 38mm	Satin Chrome	FF19-448	1
150 x 25mm	Aluminum	FF19-624	1
150 x 32mm	Brass	FF19-632	1
150 x 38mm	Brass	FF19-642	1
150 x 38mm	Polished Chrome	FF19-646	1
150 x 38mm	Satin Chrome	FF19-648	1



FF20-022



FF20-424

Cranked Barrel Bolt

Manufactured to a popular design, these inexpensive barrel bolts will suit many every day applications.

Size	Finish	Code	Box / Pack Qty
50 x 25mm	Brass	FF20-022	1
152 x 38mm	Satin Chrome	FF20-048	1
75 x 25mm	Brass	FF20-222	1
75 x 25mm	Polished Chrome	FF20-223	1
100 x 25mm	Brass	FF20-422	1
100 x 25mm	Auminum	FF20-424	1
100 x 32mm	Brass	FF20-432	1
100 x 38mm	Polished Chrome	FF20-446	1
100 x 38mm	Satin Chrome	FF20-448	1



AQ81CP

Surface Bolts

Classic style traditional surface mounted door bolt.

Size	Finish	Code	Box / Pack Qty
101mm	Chrome Plated	AQ81CP	1
101mm	Polished Brass	AQ81PB	1
101mm	Satin Chrome	AQ81SC	1
150mm	Chrome Plated	AQ82CP	1
150mm	Satin Chrome	AQ82SC	1
202mm	Chrome Plated	AQ83CP	1
203mm	Polished Brass	AQ83PB	1
202mm	Satin Chrome	AQ83SC	1

Flush Bolts and Sockets

The socket can be placed in the floor to allow the door to be secured in a closed or open position. The internal curvature enables easy cleaning. Allows the door bolt to easily engage into the socket.

Size	Finish	Code	Box / Pack Qty
64mm x 20mm	Polished Brass Socket	AA813	1
64mm x 20mm	Satin Nickel Socket	AA813SN	1
150 x 19mm	SAA	G258-150	1
150 x 19mm	Polished Chrome	G258-151	1
150 x 19mm	Satin Chrome	G258-152	1
150 x 19mm	Polished Brass	G258-153	1
200 x 19mm	SAA	G258-200	1



AA813



G258-150

Door Hinge Finger Protector

The integrated safety hinge which prevents finger trapping through clever design.
The hinge pivots the door at the top and bottom, which maintains a small, constant gap at the hinge side of the door thus minimising the chance of fingers being jammed.

Size	Finish	Code	Box / Pack Qty
1.95m	White	G980-010	1
1.9m	Brown	G980-015	1

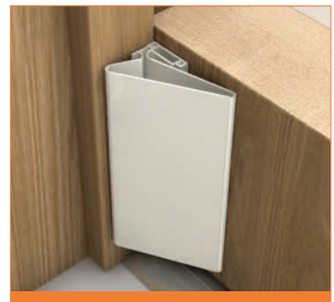

G980-010

Investing heavily in stock, we focus on the competitive pricing of quality products, consistently available for daily delivery to site, **on time, every time**

PROMPT RESPONSE PROMISE

ON-SITE ON-TIME COMMITMENT

Key Cabinets & Rings



MLK5401

Key Safes & Cabinets

Larger cabinets available to order

Product Name	Size	Code	Box / Pack Qty
Masterlock Wall Mounted Key Storage	8.5 cm wide x 11.8 cm long x 3.6 cm deep	MLK5401	1
Silverline Cabinet	20 Key	Z830-112	1
Sterling Cabinet	48 Key	Z830-125	1
Sterling Cabinet	80 Key	Z830-130	1
Sterling Cabinet	110 Key	Z830-135	1
Sterling Cabinet	140 Key	Z830-140	1
Sterling Cabinet	200 Key	Z830-145	1



Z830-112



Z830-145



Z830-010

Key Tags & Split Rings

Product Name	Code	Box / Pack Qty
48 Assorted Key Tags	Z830-010	48
Kevron Plastic Clicktags Assorted	Z830-012	100
20mm Split Ring Nickel Plated	Z830-020	1
25mm Split Ring Nickel Plated	Z830-023	1
30mm Split Ring Nickel Plated	Z830-026	1
38mm Split Ring Nickel Plated	Z830-029	1
Large 120mm Jailors Key Ring	Z830-040	1



Z830-020

Intumescent Accessories



G800-200

Fischer Coated Panel System

FCPS is designed to prevent the passage of fire and smoke through compartment walls and floors whilst still allowing installation of services.

The system has been tested in accordance with BS476 pt 20 and EN1366 pt 3, providing a fire and smoke barrier for up to 4 hours.

FCPS consists of 1200x600x 50mm 140kg /m3 stone fibre core panels that are coated with FPC ablative sealant on both sides. fischer FiAM is used to bond and seal the system and at normal temperatures, the FCPS Panel installed with FiAM sealant remains flexible to permit thermal and mechanical movement of the services.

Product Name	Code	Box / Pack Qty
FCPS/50 1200 x 600 x 50	G800-200	1

Intumescent Fire Strip

Certifire Approved Fire Seals & Smoke Seals. Passed at BS476 Part 22 & 31.1 - 30 or 60 minute rated types. Intumescent fire and smoke seals for fire door assemblies.

An intumescent graphite based fireseal contained within a PVC sleeve for fitting into a rebate to either the leaves or the frame of a door.

In the event of a fire the seal expands (intumesces) to many times its original volume and seals the gap around the door to provide a safe and effective barrier against the passage of fire, smoke and hot gases.

Astroflame Intumescent Fireseals are available with or without a cold smoke seal in the form of a nylon pile.

Astroflame smoke seals provide a permanent barrier to smoke - particularly important as smoke fumes travel faster and further than the fire itself. They also have acoustic and thermal applications.

All ASTRO fire and smoke seals are supplied with a self-adhesive backing tape as standard to facilitate quick and easy fitting.

Tested for 30 minutes with 10mm and 15mm to BS 476 part 22 & 31.1.
Tested for 60 minutes with 20mm 25mm and 30mm to BS 476 part 22 & 31.1.
Smoke seal tested to 100,000 cycles.
NHBC Type Approval.
PLEASE NOTE; BRUSH STRIP COLOUR IS GREY AS STANDARD

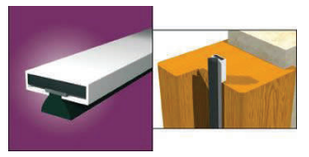

G762-202

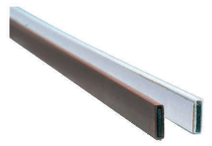

G760

Size	Finish	Code	Box / Pack Qty
10x4mm Intumescent Fire Strip 2.1mtr	White	G760-102	1
10x4mm Intumescent Fire Strip 2.1mtr	Brown	G760-104	1
10x4mm Intumescent Fire Strip 2.1mtr	Black	G760-106	1
10x4mm Intumescent Fire Strip 2.1mtr	Grey	G760-108	1
15x4mm Intumescent Fire Strip 2.1mtr	White	G760-152	1
15x4mm Intumescent Fire Strip 2.1mtr	Brown	G760-154	1
15x4mm Intumescent Fire Strip 2.1mtr	Black	G760-156	1
15x4mm Intumescent Fire Strip 2.1mtr	Grey	G760-158	1
20x4mm Intumescent Fire Strip 2.1mtr	White	G760-202	1
20x4mm Intumescent Fire Strip 2.1mtr	Brown	G760-204	1
20x4mm Intumescent Fire Strip 2.1mtr	Black	G760-206	1
10x4mm Fire & Smoke Strip 2.1m	White	G762-102	1
10x4mm Fire & Smoke Strip 2.1m	Brown	G762-104	1
10x4mm Fire & Smoke Strip 2.1m	Black	G762-106	1
10x4mm Fire & Smoke Strip 2.1m	Grey	G762-108	1
15x4mm Fire & Smoke Strip 2.1m	White	G762-152	1
15x4mm Fire & Smoke Strip 2.1m	Brown	G762-154	1
15x4mm Fire & Smoke Strip 2.1m	Black	G762-156	1
15x4mm Fire & Smoke Strip 2.1m	Grey	G762-158	1
20x4mm Fire & Smoke Strip 2.1m	White	G762-202	1
20x4mm Fire & Smoke Strip 2.1m	Brown	G762-204	1
20x4mm Fire & Smoke Strip 2.1m	Black	G762-206	1

PROMPT RESPONSE PROMISE

ON-SITE ON-TIME COMMITMENT



G763-100

Intumescent Hinge Pads

Self adhesive units to suit 4" hinges

Code	Box / Pack Qty
G763-100	1



G800-100

Intumescent Putty Pads

Fischer Intumescent and Acoustic Mastic is a one part water based Acrylic which is suitable for sealing joints and service penetrations in fire walls, drywall partitions, fire door frames, glazing systems and linear gap seals. Tested to BS476 Part 20 and can provide up to 4 hours fire protection and up to 40db acoustic rating.

Product Name	Code	Box / Pack Qty
FiPP Internal - Single	G800-100	1
FiPP Internal - Double	G800-110	1

Architectural Sills & Seals



G700-001

Carpet & Vinyl Covers

Designed to cover the join between two soft/carpet floor coverings.

Size	Finish	Code	Box / Pack Qty
M4 900mm M4 900 Carpet	Silver	G700-001	1
M4 900mm M4 900 Carpet	Gold	G700-002	1
M6 900mm M6 900 Vinyl	Silver	G700-003	1
M6 900mm M6 900 Vinyl	Gold	G700-004	1



G700-040

Threshex Sill

For inward or outward opening doors. Under door clearance 14-17mm. The seal can be reversed to enable this product to be used with outward opening doors.

Size	Finish	Code	Box / Pack Qty
933mm	Mill	G700-040	1
933mm	Gold	G700-050	1
1524mm	Mill	G700-140	1
1524mm	Gold	G700-150	1
2134mm	Mill	G700-180	1
2134mm	Gold	G700-190	1

Macclex Lowline Sill

For inward opening doors
Under door clearance 20mm
Suitable for exposed locations.
Accepts standard striker block for flush bolts in double doors

Size	Finish	Code	Box / Pack Qty
914mm	Mill	G702-030	1
914mm	Gold	G702-040	1
2134mm	Gold	G702-240	1

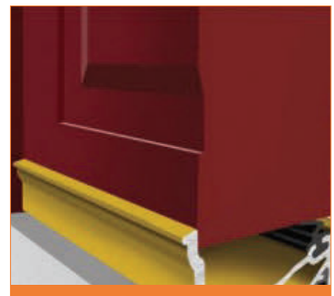

G702-030

Macclex Standard Sill

For inward opening doors. Underdoor Clearance 25mm.
Suitable for exposed locations.
Accepts standard striker block for flush bolts in double doors.

Size	Finish	Code	Box / Pack Qty
914mm	Mill	G704-030	1
914mm	Gold	G704-040	1
1524mm	Mill	G704-130	1
1524mm	Gold	G704-140	1
2134mm	Mill	G704-230	1
2134mm	Gold	G704-240	1

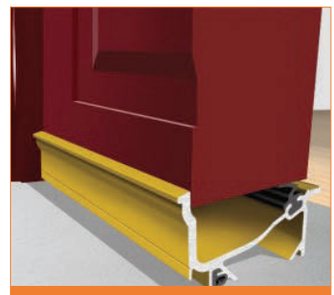

G704-030

OUD Outward Sill

For outward opening doors.
Under door clearance 24mm.
Suitable for exposed locations.
Accepts standard striker block for flush bolts.

Size	Finish	Code	Box / Pack Qty
914mm	Mill	G706-030	1
914mm	Gold	G706-040	1
2134mm	Mill	G706-230	1
2134mm	Gold	G706-240	1

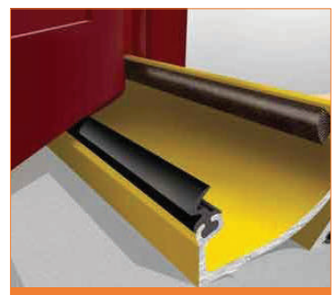

G706-030

Deflector 20

For Inward and Outward Opening Doors.
Supplied with weather deflecting endcaps which eliminate sharp corners and raw edges.

Size	Finish	Code	Box / Pack Qty
914mm	Mill	G708-030	1
914mm	Gold	G708-040	1
1524mm	Mill	G708-130	1
1524mm	Gold	G708-140	1



G708-030

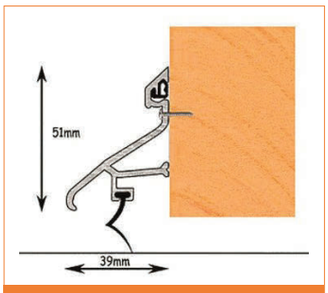

G710-030

ERD Rain Deflector

For Inward and Outward Opening Doors

Size	Finish	Code	Box / Pack Qty
914mm	Mill	G710-030	1
914mm	Gold	G710-040	1

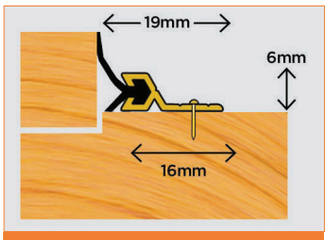

G720-025

Flex ‘n’ Seal Pin Fix

For inward and outward opening doors and windows.
An aluminium carrier with EPDM rubber seal.
Does not restrict door closing and allows for 5mm of door movement.
Ready mitred corners for that perfect finish.
Stainless steel pin fixing.

Size	Finish	Code	Box / Pack Qty
5180mm	Mill	G720-025	1
5180mm	Gold	G720-035	1
5180mm	White	G720-045	1

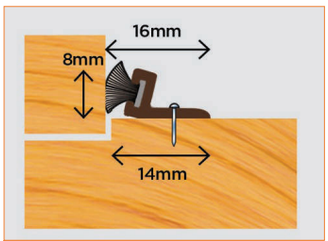

G724-025

Aluminium Pile Weather Set Pin Fix

For hinged or sliding doors and windows.
Aluminium carrier with polypropylene pile.
Resilient polypropylene pile forms an effective draught seal.
Pile will not rot or decay.

Size	Finish	Code	Box / Pack Qty
5180mm	Mill	G724-025	1
5180mm	Gold	G724-035	1

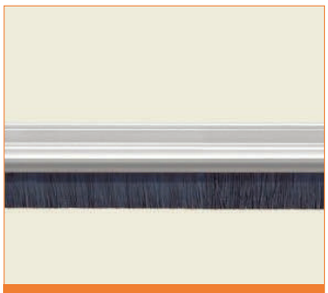

G728-030

Brush Strip

This brush strip is in a mill PVC finish carrier.
It is suitable for all types of doors.
Hard wearing resilient polypropylene bristle stops draughts, dust, noise, etc.
Adjusts to irregular gaps, can be used over carpets. Bristle Height 22mm Length 914mm

Product Name	Size	Finish	Code	Box / Pack Qty
22mm Bristle	914mm	Mill	G728-030	1
22mm Bristle	914mm	Gold	G728-040	1
22mm Bristle	914mm	White	G728-050	1

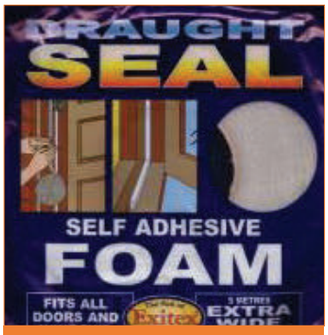

G733-025

Self Adhesive Foam

For all types of hinged doors and windows.
Self-adhesive P.V.C. foam strip for bonding to any clean, dry surface.
An effective draught seal. Multi-purpose strip designed to fill gaps and stop rattles.
Extra Wide 4mm thick x 10mm wide.

Size	Finish	Code	Box / Pack Qty
10x4mm x 5m	White	G733-025	1
10x4mm x 5m	Brown	G733-030	1

Expandex Foam Tape

Expandex - self expanding foam, the ideal gap filler.

Product Name	Code	Box / Pack Qty
(Expands 5-25mm) 4.0mtr Roll	K845-205	1
(Expands 5-25mm) 6.6mtr Roll	K845-210	1



K845-205

E Strip Self Adhesive

A self adhesive strip of door seal to protect against wind, dust and noise with non stretch backing for ease of fitting.

Size	Finish	Code	Box / Pack Qty
5m	White	G732-025	1
5m	Brown	G732-035	1
100m	White	G732-125	1
100m	Brown	G732-135	1



G732-025

P Strip Self Adhesive

Size	Finish	Code	Box / Pack Qty
5m	White	G734-025	1
5m	Brown	G734-035	1
100m	White	G734-125	1
100m	Brown	G734-135	1



G734-025

Tubex

High quality thermoplastic rubber.

Size	Finish	Code	Box / Pack Qty
6mm x 100m	White	G736-125	1
6mm x 100m	Brown	G736-135	1



G736-125

Compex S22 Joinery Seal

Its special double seal design and high quality shatterproof materials ensures a tight weatherseal without unsightly cracks. Seals gaps 4-6mm.

Size	Finish	Code	Box / Pack Qty
50m	White	G738-125	1
50m	Brown	G738-135	1

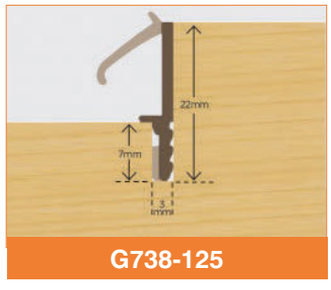

G738-125

Furniture Fittings & Shelving



FI25-032

Worktop Joint Trim

A high quality, aluminium, corner jointing profile which is available in a wide range of colours to suit most kitchen worktops. Available in two depth sizes, 30mm or 40mm, individually wrapped in a printed bag, complete with fixing screws.

Product Name	Size	Finish	Code	Box / Pack Qty
Worktop Joint Trim Corner Profile	40 x 630mm	SAA	FI25-042	10
Worktop Joint Trim End Profile	40 x 630mm	SAA	FI25-045	10



FJ50-332

Worktop Connectors

Manufactured in bright zinc plated steel these worktop connectors provide a strong connection when making butt end or corner joints in worktops. They are designed to utilise a 35mm hole (compatible with concealed hinge recess sizes) together with a connecting slot routed between the hole in each worktop.

Size	Finish	Code	Box / Pack Qty
M6 x 65	BZP	FJ50-332	1
M6 x 150	BZP	FJ50-360	1



L051-199



L051-200

Worktop Joint Sealants & Thinners

Bonds and seal worktop joints. Resistant to cleaning chemicals and bacterial mould growth. Solvent free.

Use ColorFill Solvent to clean off any excess ColorFill that has squeezed out of the joint. Moisten a tissue with ColorFill Solvent and clean across the joint at 90° to the cut to avoid dislodging any ColorFill still setting in the joint.

Product Name	Finish	Code	Box / Pack Qty
25g	lava Dust	L051-200	1
25g	Polar White	L051-201	1
25g	Black Granite	L051-202	1
25g	Medium Bridge Oak	L051-203	1
25g	Sarum Grey	L051-204	1
25g	Block Beech	L051-205	1
25g	Spanish Walnut	L051-206	1
150ml	Thinners	L051-199	1



D491-100

Jointing Biscuits

Trend biscuits are made of die cut beech. Beechwood biscuits which expand when in contact with a woodworking adhesive such as PVA glue.They are ideal for strong, fast, and accurate jointing of hard and soft woods, plywood and composition board. Compared to doweling, biscuit jointing is faster and more precise.

Size	Code	Box / Pack Qty
No 0 Biscuits	D491-100	1000
No 10 Biscuits	D491-110	1000
No 20 Biscuits	D491-120	1000

Corner Braces

Size	Finish	Code	Box / Pack Qty
25 x 25mm	BZP	FJ01-025	50
40 x 40mm	BZP	FJ01-040	50
50 x 50mm	BZP	FJ01-050	50
65 x 65mm	BZP	FJ01-065	50
75 x 75mm	BZP	FJ01-075	50
100 x 100mm	BZP	FJ01-100	50
150 x 150mm	BZP	FJ01-150	50



FJ01-025

Corner Plates

Size	Finish	Code	Box / Pack Qty
50 x 50mm	BZP	FJ05-050	50
75 x 75mm	BZP	FJ05-075	50



FJ05-050

Mending Plates

Size	Code	Box / Pack Qty
75mm	FJ08-075	50
100mm	FJ08-100	50
150mm	FJ08-150	50



FJ08-075

Stretcher Brackets

Product Name	Size	Code	Box / Pack Qty
No.315	28 x 25mm	FJ03-315	100
No.316	25 x 25mm	FJ03-316	100
5mm Round Holes	19 x 19mm	FJ03-402	100
Slotted Holes	19 x 19mm	FJ03-403	100



FJ03-315

Plain Mirror Plates

Size	Finish	Code	Box / Pack Qty
38mm	E/Brass	H10-281	100
50mm	E/Brass	H10-581	100



H10-281

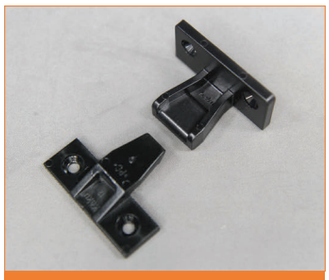

FF15-010 / 020

Black Keku Push in Fittings

Product Name	Code	Box / Pack Qty
Male	FF15-010	100
Female	FF15-020	100



FF15-030 / 040

Black Keku Suspension Fittings

Product Name	Code	Box / Pack Qty
Male (262.49.356)	FF15-030	100
Female (262.49.365)	FF15-040	100
Female/Guide (262.49.368)	FF15-050	100



FJ52-105

Modesty Blocks

Suitable for use with countersunk screws
For joining sheet materials and fitting modesty panels
Attach kitchen units to the underside of the worktop for stability and many other uses.

Size	Finish	Code	Box / Pack Qty
37mm	White	FJ52-105	1000
37mm	Brown	FJ52-140	1000
37mm	Beige	FJ52-144	1000



FJ52-140



FJ52-144

PROMPT RESPONSE PROMISE

ON-SITE ON-TIME COMMITMENT

Table Legs & Hand Rail Brackets

Table Legs

There is up to 30mm additional height or levelling adjustment achieved by rotating the foot. Supplied complete with fixing bracket.

Size	Finish	Code	Box / Pack Qty
60 x 710mm	Polished Chrome	FI23-358	4
60 x 870mm	Polished Chrome	FI23-438	4
60 x 1100mm	Polished Chrome	FI23-519	4



FI23-358

Handrail Brackets

Perfect for creating support points and securing a balustrade to a wall.

Size	Finish	Code	Box / Pack Qty
63mm	BZP	H600-250	1
63mm	White	H600-251	1
63mm	Black	H600-252	1
63mm	Chrome	H600-253	1
75mm	BZP	H600-301	1
75mm	White	H600-302	1
75mm	Black	H600-303	1



H600-250

Full Hafele range available to order www.hafele.co.uk for details

If you don't already have a trade account, **contact us** today, you could make some serious savings!

Wardrobe Rail Tubing & Accessories



H651-380

Oval Tubing

Oval chrome tubing 30mmm x 15mm available in 5 different lengths 1200mm,1800mm,2400mm,3000mm and 4000mm

Size	Finish	Code	Box / Pack Qty
30 x 15 x 2.4m	Chrome	H651-380	1
30 x 15 x 2.5m	E/Brass	H651-381	1



H711-380

Oval Diecast End Sockets

Finish	Code	Box / Pack Qty
Chrome Plated	H711-380	1
E/Brass	H711-381	1



H733-380

Oval Diecast End Brackets

Finish	Code	Box / Pack Qty
Chrome Plated	H733-380	1
Electro Brass	H733-381	1



H744-380

Oval Diecast Centre Brackets

Finish	Code	Box / Pack Qty
Chrome Plated	H744-380	1
E/Brass	H744-381	1

PROMPT RESPONSE PROMISE

ON-SITE ON-TIME COMMITMENT

Round Tubing

Size	Finish	Code	Box / Pack Qty
3/4" x 2.5m	Chrome	H651-180	1
3/4" x 2.5m	E/Brass	H651-181	1
1" x 1m	Chrome	H651-275	1
1" x 2.44m	Chrome	H651-280	1
1" x 3m	Chrome	H651-283	1
1" x 2.5m	E/Brass	H651-290	1



H651-180



H651-275

Diecast End Sockets

Size	Finish	Code	Box / Pack Qty
3/4"	Chrome Plated	H711-180	50
3/4"	E/Brass	H711-181	50
1"	Chrome Plated	H711-280	50
1"	E/Brass	H711-281	50



H711-180



H711-280

Diecast End Brackets

Size	Finish	Code	Box / Pack Qty
3/4"	Chrome Plated	H733-180	50
3/4"	E/Brass	H733-181	50
1"	Chrome Plated	H733-280	50
1"	E/Brass	H733-281	50



H733-180

Diecast Centre Brackets

Size	Finish	Code	Box / Pack Qty
3/4"	Chrome Plated	H744-180	50
3/4"	E/Brass	H744-181	50
1"	Chrome Plated	H744-280	50
1"	E/Brass	H744-281	50



H744-180

Furniture Fittings & Shelving



H051-083

Bookcase Strip

Product Name	Finish	Code	Box / Pack Qty
Flat	Bronze	H051-083	1
Raised	Nickel Plated	H051-296	1
Universal	E/Brass	H051-681	1
Universal	Aluminum	H051-696	1

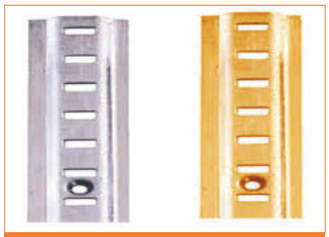

H051-296



H051-696



H061-384

Bookcase Studs

Product Name	Finish	Code	Box / Pack Qty
E/Brass Flat Bookcase Studs	E/Brass	H061-181	100
F/Bronze Flat Bookcase Studs	F/Bronze	H061-183	100
Zinc Plated Flat Bookcase Studs	Zinc Plated	H061-184	100
Zinc Plated Raised Bookcase Studs	Zinc Plated	H061-384	100
E/Brass Double Flat Bookcase Studs	E/Brass	H061-581	100
F/Bronze Double Flat Bookcase Studs	F/Bronze	H061-583	100
Zinc Plated Double Flat Bookcase Studs	Zinc Plated	H061-584	100



H301-043

Twin Slot Uprights

The Twin Slot shelving system combines adjustability with strength, versatility and a very competitive cost. All components benefit from the Protecta-cote antimicrobial powder coating.

Size	Colour	Code	Box / Pack Qty
430mm	White	H301-043	10
710mm	White	H301-071	10
1000mm	White	H301-100	10
1220mm	White	H301-122	10
1600mm	White	H301-160	10
1980mm	White	H301-198	10
2400mm	White	H301-240	10

Brackets

Size	Colour	Code	Box / Pack Qty
120mm	White	H311-120	10
170mm	White	H311-170	10
220mm	White	H311-220	10
270mm	White	H311-270	10
320mm	White	H311-320	10
370mm	White	H311-360	10
470mm	White	H311-470	10
610mm	White	H311-610	10



H311-120

Insert Shelf Retainer

Code	Box / Pack Qty
H312-100	10



H312-100

Bookends

Size	Colour	Code	Box / Pack Qty
150mm	White- spring	H321-150	2
200mm	White- spring	H321-200	2
250mm	White- spring	H321-250	2
200mm	White - Shelf Fix	H322-200	2
250mm	White - Shelf Fix	H322-250	2



H321-150

Heavy Duty Mitred Shelf Bracket

Cantilever bracket with mitred joint to support more weight than standard brackets.

Size	Colour	Code	Box / Pack Qty
200x200mm	White	H315-200	10
250x250mm	White	H315-250	10
350x350mm	White	H315-350	10
200x200mm	Chrome	H316-200	10



H315-200



FI24-409

Cable Outlets

Three part plastic cable outlet, sleeve and cover plate with removable section, plastic. A section of the cover plate is removed and stored under the cover plate to allow cables through.

The cover plate can be removed completely to allow cables with plugs attached through.

Size	Finish	Code	Box / Pack Qty
80mm	Brown	FI24-409	10
80mm	Black	FI24-420	10
80mm	White	FI24-440	10
80mm	Beige	FI24-444	10
80mm	Light Grey	FI24-451	10



J14-516

16mm White Plastic Chair Nail

Suitable for protecting floor sufaces, making movement easier without snagging.

Code	Box / Pack Qty
J14-516	100



J14-820

Furniture Glide

Size	Code	Box / Pack Qty
20mm	J14-820	2000

Investing heavily in stock, we focus on the competitive pricing of quality products, consistently available for daily delivery to site, on time, every time

PROMPT RESPONSE PROMISE

ON-SITE ON-TIME COMMITMENT

Joint Connecting Bolt

Size	Finish	Code	Box / Pack Qty
M6x30	BZP	J15-615	500
M6x40	BZP	J15-620	500
M6x50	BZP	J15-625	500
M6x100	Nickel Plated	J15-650	500
M6x115	Steel	J15-253	100
M6x16	Steel	J15-607	100
M6 x 17	Plain Head Cap Nut BZP	267.07.910	1000
M6	Nickel Plated Sleeve Nut	264.75.762	1000



J15-615



264.75.762



267.07.910

Self Tapping Inserts

Product Name	Size	Code	Box / Pack Qty
Hex Flange Collar	M6x25	J38-312	100
Plain Collar	M8x25	J38-412	100
Plain Collar	M8x30	J38-415	100
Hex Flange Collar	M6x20	J39-310	100



J38-412

Wooden Dowel

Size	Code	Box / Pack Qty
M8x40mm	J65-420	1000
M10x50mm	DWL/5/500	500
M6x30mm	FAIDOW672P	72



J65-420

Est.1992

READYFIX

BUILT IN **CONFIDENCE**



HAND TOOLS

Stocking a wide range of hand tools for various on-site needs, we can provide anything from sledge hammers to decorating tools, ensuring you have all you need to complete your job on time.

Bevel Edge Chisels	Pg 392
Bolsters And Cold Chisels	Pg 392
Brazing Torch Gas And Heat Mats	Pg 393
Brooms And Yard Brushes	Pg 394
Clamps	Pg 396
Decorating Tools	Pg 397
Engineers Files	Pg 398
Hammers & Mallets	Pg 399
Hacksaws	Pg 402
Hexagon Allen Keys	Pg 404
Knives & Knife Blades	Pg 406
Marking Bevels & Squares	Pg 408
Pipe Cutters & Benders	Pg 409
Planes	Pg 412
Pliers, Cutters & Cable Strippers	Pg 412
Punches & Bradawls	Pg 417
Pry & Wrecking Bars	Pg 418
Scrapers	Pg 419
Screwdrivers Wiha VDE 100V	Pg 420
Sockets, Ratchets & Accessories	Pg 424
Spanners & Wrenches	Pg 429
Spirit & Water Levels	Pg 433
Studding Croppers	Pg 434
Tape Measures & Rules	Pg 435
Hand Mitre Shear Handtools	Pg 436
Toolboxes, Bags & Organisers	Pg 436
Trowels, Hawk & Floats	Pg 440
Wheelbarrows & Sacktrucks	Pg 441
Drain Test Plugs, Rods & Dyes	Pg 441
Rules & Callipers	Pg 442
Ratchet Straps & Bungee Cords	Pg 443
Radiator Wrenches & Keys	Pg 443
Grease Gun	Pg 444
Rotary Action Barrel Pump	Pg 444
Marples 1838M Bradawl	Pg 444
Expert Litter Picker	Pg 444
3 In 1 Flexi Oil Can	Pg 445
Stanley Moisture Meter	Pg 445
Monument Manhole Cover Lift Keys	Pg 445
Pointing & Grouting Gun	Pg 446
Bulldog Rakes	Pg 446
Faithful Rubbing Brick	Pg 446
Trend Butt Scribing Tool	Pg 446
Faithful Vice	Pg 447
Stanley Saw Horse	Pg 447
Bahco Riveter	Pg 447
Beargrip Lazy Tong Riveter	Pg 448
Digital-Press Button Max/Min Thermometer	Pg 448
Suction Lifters	Pg 448

Bevel Edge Chisels



Z401-003

Bevel Chisels

Product Name/Description	Code	Box / Pack Qty
1/4" 6mm Bevel Edge Chisels	Z401-003	1
3/8" 10mmBevel Edge Chisels	Z401-005	1
1/2" (12mm) Bevel Edge Wood Chisel	Z401-006	1
5/8" (16mm) Bevel Edge Wood Chisel	Z401-008	1
3/4" (19mm) Bevel Edge Wood Chisel	Z401-010	1
1" (25mm) Bevel Edge Wood Chisel	Z401-012	1
1 1/4" (32mm) Bevel Edge Wood Chisel	Z401-016	1
1 1/2" (38mm) Bevel Edge Wood Chisel	Z401-020	1
Faithful 2" Blue Bevel Chisel	FAIWCB2	1
Faithfull Set in Roll 12, 18, 25, & 32mm.	Z401-096	4
Faithfull Set in Wooden Case 6, 10, 12, 18, 25, and 32mm	Z401-100	6

Bolsters And Cold Chisels



Z411-235

Bolster Chisels

Useful for trimming, cutting and scoring, bricks and blocks.

Product Name/Description	Code	Box / Pack Qty
3" Bolster Chisel	Z411-235	1
3" Bolster Chisel With Safety Grip	Z411-237	1
4" Bolster Chisel	Z411-245	1
4" Bolster Chisel With Safety Grip	Z411-250	1
2.1/4 Bolster Chisel	Z411-260	1
2.1/4 Bolster Chisel Flooring Chisel With Safety Grip	Z411-265	1



Z411-512

Scutch Comb Chisel

A forged chisel designed for use with scutch bits, for shaping stone work.

Product Name/Description	Code	Box / Pack Qty
1"x8" Scutch Chisel	Z411-512	1
1 1/2"x8" Scutch Chisel	Z411-519	1
1" Replacement Scutch Combs	Z411-712	5
1 1/2" Replacement Scutch Combs	Z411-719	5

PROMPT RESPONSE PROMISE

ON-SITE ON-TIME COMMITMENT

Cold Chisels

Premium quality for general cutting of metals & stonework. Forged from octagonal carbon steel.

Product Name/Description	Code	Box / Pack Qty
4"x1/4" Cold Chisel	Z411-165	1
6"x1/4" Cold Chisel	Z411-166	1
5"x3/8" Cold Chisel	Z411-167	1
6"x3/8" Cold Chisel	Z411-168	1
6"x1/2" Cold Chisel	Z411-169	1
8"x1/2" Cold Chisel	Z411-170	1
8"x3/4" Cold Chisel	Z411-171	1
10"x3/4" Cold Chisel	Z411-172	1
12"x3/4" Cold Chisel	Z411-173	1
18"x3/4" Cold Chisel	Z411-174	1
10"x1" Cold Chisel	Z411-175	1
12"x1" Cold Chisel	Z411-176	1
18"x1" Cold Chisel	Z411-177	1
24"x1" Cold Chisel	Z411-178	1



Z411-165

Brazing Torch Gas And Heat Mats

Soildering & Brazing Pad

Monument soldering and brazing pad, resists temperatures up to 600C and do not present any of the hazards associated with asbestos material.

Product Name/Description	Code	Box / Pack Qty
2350X Soldering & Brazing 12 X12 Monument	MON2350	1



MON2350

Gas Torches and Cartridges

Monument 3450G

- The Monument 3450G is suitable for soldering and brazing of copper, brass, aluminium. Use with propane/MAPP gas.

Gas Torch Cartridge

- Fitted with threaded self sealing safety valve, ensuring safe and easy removal from the appliance and re-sealing automatically. All cartridges comply with EN417.

THP3000 High Power Gas Torch

- Ergonomic, multi-position handling. High quality metal nozzle. Burning angle: 60. High power gas torch: 230 g/h Equipped with a wire stand Flame temperature: 1800C Supplied with a CG 3500 gas cartridge Gas consumption: 225g/h Runtime: 1h 30min Weight: 309g

Product Name/Description	Code	Box / Pack Qty
Monument 3450G	MON3450	1
Gas Torch Replacement Canister	GAZ3500	1
THP3000 High Power Gas Torch	GAZTHP3000	1



MON3450



GAZ3500



GAZTHP3000

Brooms And Yard Brushes



Z111-080

Coco Soft Brush With Handle

Product Name/Description	Code	Box / Pack Qty
12" Coco Soft Brush With Handle	Z111-080	1
18" Coco Soft Platform Brush With Handle & Stay	Z111-280	1
24" Coco Soft Platform Brush With Handle & Stay	Z111-290	1
36" Coco Soft Platform Brush With Handle & Stay	Z111-298	1

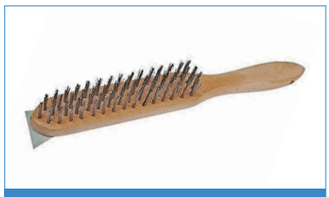

Z461-131

Steel Wire Brushes

Product Name/Description	Code	Box / Pack Qty
4 Row Steel Wire Brushes	Z461-130	1
4 Row Steel Wire Brushes With Scraper	Z461-131	1



Z111-310

Hand Brushes

Product Name/Description	Code	Box / Pack Qty
7" Bassine Hand Brush	Z111-310	1
7" Coco Hand Brush	Z111-315	1
9" Deckscrub Brush Only (Suitable for use with a 15/16" stale)	Z111-320	1

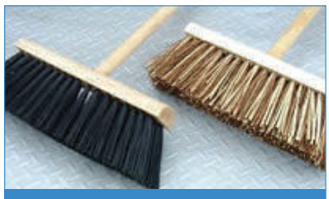

Z111-081

Bassine Head and Poly Head Yard Brush C/W Handle

Product Name/Description	Code	Box / Pack Qty
13" Bassine/Poly Head Yard Brush	Z111-081	1
13" Bassine Head Yard Brush c/w Handle	Z111-085	1



Z111-075

Bassine Medium Stiff Brush With Handle

Product Name/Description	Code	Box / Pack Qty
12" Bassine Medium Stiff Brush With Handle	Z111-075	1
18" Bassine Med Stiff Platform Brush With Handle & Stay	Z111-275	1
24" Bassine Med Stiff Platform Brush With Handle & Stay	Z111-285	1
36" Bassine Med Stiff Platform Brush With Handle & Stay	Z111-295	1

Lavatory Brush Set

Product Name/Description	Code	Box / Pack Qty
Lavatory Brush Set	Z111-322	1



Z111-322

Nail Brush

Product Name/Description	Code	Box / Pack Qty
Nail Brush	Z111-328	1



Z111-328

Plastic Dustpan & Brush Set

Product Name/Description	Code	Box / Pack Qty
Plastic Dustpan & Brush Set	Z111-300	1

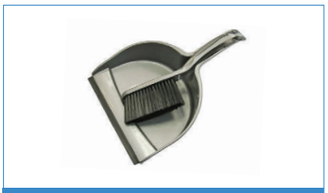

Z111-300

Shovels

Product Name/Description	Code	Box / Pack Qty
Wooden Handle Hand Shovel 9"	Z111-305	1
Metal Coal Shovel 6"	Z111-306	1



Z111-305

Insulated Spades & Shovels

Product Name/Description	Code	Box / Pack Qty
Shovel No.2 Square Mouth Insulated Handle	Z424-210	1
Shovel No.2 Taper Mouth Insulated Handle	Z424-215	1
16" Newcastle Drainer Insulated Handle	Z424-240	1
No.0 GPO Trencher (2-Way) Insulated Handle	Z424-253	1
Cable Layer (1-Way) Insulated Handle	Z424-254	1
No.2 Round Mouth Shovel Insulated Handle	Z424-255	1



Z424-210



Z424-254



Z424-240



Z424-215

Clamps



Z690-360

G-Clamps

G Clamps have a castellated thread for robust clamping

Product Name/Description	Code	Box / Pack Qty
6" G-Clamp	Z690-360	1
8" G-Clamp	Z690-370	1
10" G-Clamp	Z690-375	1
12" G-Clamp	Z690-380	1



Q/G5062QC

Quick Change Bar Clamps

A quick change system which converts clamp to spreader in seconds. The quick-change now provides the consumer with a greater clamping hold load of 135Kg.
Revolutionary in design. Fast and easy to operate. The One Handed Clamp solves the major clamping problem of not having enough hands for the job by freeing one hand to position the work. High tech resin body, sturdy and temperature resistant. 70Kg clamping hold load makes for a perfect lightweight 3rd hand.

Mini Clamp only - Mini clamp is also ideal for smaller jobs and applications in tight working areas. The non-marring, stay-on pads protect the work surface. Size: 150 mm /6in twin pack.

Product Name/Description	Code	Box / Pack Qty
6" Twin Pack	Q/G5062QC	2
12" Twin Pack	Q/G5122QC	2
Mini 6" Twin Pack	Q/G5462QC	2



SOL150

Speed Clamps

This newly designed ' G Clamp ' is suitable for one handed operation and is ideal for clamping work pieces in the home, workshop or in industry.
Plastic Foot.
Size. 150mm.

Product Name/Description	Code	Box / Pack Qty
150mm Speed Clamp SOLO 150P	SOL150	1



Q/GXP12

Xtreme Pressure Clamp

The Irwin Quick Grip clamp is designed with strength and reliability in mind and offers a clamping pressure of 250kg. It is manufactured from Investment Casting which is stronger than sand casting with a 3 component handle and soft grip feature for comfort. The I - Beam design provides high mechanical grip while the removable pads give the jaws excellent grip on the job with reduced marking of the work piece. A tool-free quick change function allows the jaws to be reversed to perform a spreading action.

Product Name/Description	Code	Box / Pack Qty
12" Pressure clamp	Q/GXP12	1
18" Pressure clamp	Q/GXP18	1
24" Pressure clamp	Q/GXP24	1
6" Pressure clamp	Q/GXP6	1

Decorating Tools

Masonry Paint Brush

Hard-wearing, medium stiff bristles. Ideal for exterior masonry paints.

Product Name/Description	Code	Box / Pack Qty
6” Masonry Paint Brush	Z151-250	1



Z151-250

Budget Paint Brushes

Product Name/Description	Code	Box / Pack Qty
1/2" Budget Paint Brushes	Z151-006	12
1" Budget Paint Brushes	Z151-012	12
1 1/2" Budget Paint Brushes	Z151-019	12
2" Budget Paint Brushes	Z151-025	12
3" Budget Paint Brushes	Z151-037	12
4" Budget Paint Brushes	Z151-050	12



Z151-006

Mini Roller and Tray Set and Accessories

Product Name/Description	Code	Box / Pack Qty
100mm Mini Rollers & Tray	Z153-040	1
100mm Emulsion Roller Sleeve	Z153-045	10
100mm Gloss Roller Sleeve	Z153-046	10
100mm x 320mm Mini Roller Frame	Z153-050	1
100mm x 600mm Mini Roller Frame	Z153-200	1



Z153-040

Roller and Tray Set and Accessories

Product Name/Description	Code	Box / Pack Qty
230mm Roller & Tray Set	Z152-085	1
230mm Paint Roller Frame	Z152-090	1
230mm Short Pile Roller Sleeve	Z152-095	1
230mm Medium Pile Roller Sleeve	Z152-100	1
230mm Sheepskin Roller Sleeve	Z152-105	1
230mm Plastic Roller Tray	Z152-190	1



Z152-085

Plastic Paint Kettles

Product Name/Description	Code	Box / Pack Qty
2.5L Plastic Paint Kettle	Z151-160	1
Plastic Paint Kettle lid	Z151-161	1



Z151-160



Z151-106

Soft Grip Extra Length Paint Brush

Product Name/Description	Code	Box / Pack Qty
12mm (1/2") Soft Grip Extra Length Paint Brush	Z151-106	12
25mm (1") Soft Grip Extra Length Paint Brush	Z151-112	12
38mm (1.1/2") Soft Grip Extra Length Paint Brush	Z151-119	12
50mm (2") Soft Grip Extra Length Paint Brush	Z151-125	12
65mm (2.1/2") Soft Grip Extra Length Paint Brush	Z151-132	12
75mm (3") Soft Grip Extra Length Paint Brush	Z151-137	12
100mm (4") Soft Grip Extra Length Paint Brush	Z151-150	12

Engineers Files



Z451-321

Engineers Files

Product Name/Description	Code	Box / Pack Qty
10" Half Round Bastard File	Z451-321	1
10" Half Round Second File	Z451-322	1
10" Half Round Smooth File	Z451-323	1
10" Round Bastard File	Z451-331	1
10" Round Second File	Z451-332	1
10” Flat Bastard File	Z451-311	1
10” Flat Second File	Z451-312	1

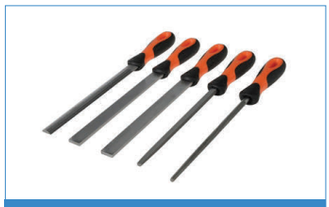

BAH47808

Bahco File Set

A set of five 8in engineers files presented in a plastic roll-up wallet. Contains one of each: hand bastard, hand second, square bastard, half round bastard, round bastard. All files are complete with handles.

Code	Box / Pack Qty
BAH47808	1



BAH21081H



BAH11082H

Bastard Files

Product Name/Description	Code	Box / Pack Qty
8” File Half Round Bastard	BAH21081H	1
8” File Hand Bastard	BAH10081H	1
8” File Round Bastard	BAH23081H	1
8” File Half Round Second	BAY21082H	1
8” File Flat Second	BAH11082H	1

Hammers & Mallets

Hammers

Product Name/Description	Code	Box / Pack Qty
4oz Pin Hammer	Z331-004	1
12oz Warrington (Joiners) Hammer	Z331-012	1
16oz Hardman Ball Pein Hammer (Hickory)	Z331-016	1
20oz Fibreglass Claw Hammer	Z331-020	1
20oz Hardman All Steel Claw Hammer	Z331-120	1
Hardman Brick Hammer (Hickory)	Z331-130	1
Hardman Brick Hammer (All Steel)	Z331-132	1
2 1/2lb Club Hammer (Hickory)	Z331-175	1
2.5 / 4lb Club Hammer (Hickory)	Z331-177	1



Z331-004



Z331-012



Z331-020



Z331-130



Z331-016

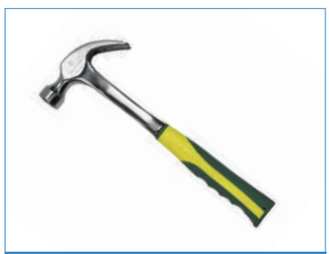

Z331-120



Z331-132



Z331-175

Faithful Hickory Double Scutch Hammer

Bricklayers hammer specifically designed for dressing bricks and masonry.
Replaceable combs and chisel bits. Fitted with a traditional hickory handle.

Product Name/Description	Code	Box / Pack Qty
25mm	Z411-312	1



FAIDSH

Hammers



Z331-187



Z331-193



Z331-197

Product Name/Description	Code	Box / Pack Qty
7lb Sledge Hammer (Hickory)	Z331-187	1
10lb Sledge Hammer (Hickory)	Z331-189	1
14lb Sledge Hammer (Hickory)	Z331-192	1
10lb Sledge Hammer Fibreglass Shaft	Z331-193	1
14lb Sledge Hammer Fibreglass Shaft	Z331-194	1
300mm long x 130mm dia Rubber Pavers Maul	Z331-197	1
44mm / 800g Thor Nylon Hammer	Z331-320	1
114mm / 4.1/2" Wooden Mallet	Z331-411	1
Single Scutch Hammer	Z411-312	1



Z331-411



Z331-320



Z411-312

Estwing Curved Claw Hammers



ESTE316C

Handle grip made from liquid vinyl bonded on to shaft during production offers the utmost in both comfort and durability, while reducing vibrations caused by impact. Excellent balance, Finest finish. Made of high quality steel. Conventional carpenters curved claw. The Estwing E3 series curved claw hammers have a vinyl grip made from liquid vinyl bonded on to the shaft during production, offers the utmost in both comfort and durability, while reducing vibrations caused by impact. The conventional carpenters' curved claw hammer offers unsurpassed balance and temper. Made in the USA from high quality steel.

Product Name/Description	Code	Box / Pack Qty
16.OZ	ESTE316C	1
20.0OZ	ESTE320C	1

Faithful Ball Pein Hammers



FAIBPH12

Universal engineers metal working hammer, precision ground with hardened striking faces to withstand the rigours of all metal working applications. Fitted with a traditional hickory handle.

Product Name/Description	Code	Box / Pack Qty
3/4LB	FAIBPH12	1
1.LB	FAIBPH16	1
1.1/2LB	FAIBPH24	1
2.LB	FAIBPH32	1

Stanley Curved Claw Hammer

This Stanley curved claw hammer has a heat treated, forged, high-carbon steel curved claw head. The head is fully polished and rim tempered for durability and safety.
The fibreglass handle absorbs shock and vibration, and the textured rubber ensures a comfortable, secure grip.
Fatmax Extreme

- Head Weight 20 oz
- Overall Length 13 15/16 In
- Handle Material Double Forged Steel
- Smooth Face
- Head Material Double Forged Steel
- Ergonomic Design

Product Name/Description	Code	Box / Pack Qty
20. OZ	STA151628	1



STA151164

Heavy-Duty Hammer Tacker Arrow

This Hammer Tacker will tackle many jobs which require speed. Ideal for furniture fabrication and building insulation. Non-slip grip. All steel construction. Chrome finish. Will feed and drive two full strips of arrow T50 staples in four sizes: 1/4, 5/16, 3/8 & 1/2 in

Product Name/Description	Code	Box / Pack Qty
HT50	ARRHT50P	1



ARRHT50P

Plastic Hammer

Thor Nylon hammers have a choice of plastic grip or wooden handles with Chrome plated Zinc heads with Nylon faces, these are fitted as standard, available in 6 different weights. Alternative faces, colour coded to distinguish hardness are also available. The faces are designed to wear and are replaceable by hand.

Product Name/Description	Code	Box / Pack Qty
1 LB	THO410	1
32mm Diameter Replacement Face	THO410PF	1



THO410



THO410PF

Thor Rubber Mallet

Thor rubber mallets are a one-piece design with rubber head and self locking handle. These semi-hard rubber mallets give a gentle but firm blow with little rebound. Used as a general-purpose mallet in automotive, industrial, brewery, DIY, garden landscaping and camping applications. Black Head: Ideal for use under damp conditions or outdoors. White Head: Will not discolour or leave marks on work surfaces.

Product Name/Description	Code	Box / Pack Qty
2.1/2"	THO953	1
2.1/2"	THO953W	1
3"	THO954	1
3.1/2"	THO957	1



THO953



THO953W

Hacksaws



BAH208

Bahco Hacksaw

A selection of hacksaws to suit a range of applications and hard to reach areas.

Product Name/Description	Code	Box / Pack Qty
Bahco Mini Hacksaw 250mm (10”)	BAH208	1
Bahco Junior Hacksaw 150mm (6")	BAH239	1
Bahco Mini Hacksaw 150mm (6”)	BAH268	1



BAH239



BAH268



BAH301

Bahco Coping Saw

Ideal for cutting curves, slots and intricate shapes in many materials, wood, fibre board, plywood, plastic, laminates, glass fibre.

The blades can be turned through 360 to cut any curve, and can be easily tensioned through the twist action wooden handle.

Product Name/Description	Code	Box / Pack Qty
Length: 165mm (6.1/2in). Teeth: 14 tpi.	BAH301	1



BAH317

Bahco Hacksaw Frame

A range of comfortable and ergonomic frames which can have blades changed to suit many different applications.

Product Name/Description	Code	Box / Pack Qty
Bahco 317 Hacksaw Frame 432mm	BAH317	1
Bahco 319 Hacksaw Frame 305mm	BAH319	1
Bahco 325 Ergo Hacksaw Frame 300mm	BAH325	1



BAH319



BAH325

Bahco Insulation Saw

The ProfCut Insulation handsaw has been tested on all sorts of insulation materials and gives excellent finishing with low friction and creates less saw dust. And the blade can be resharpened

Product Name/Description	Code	Box / Pack Qty
22”	BAHPC22INS	1



BAHPC22INS

Bowsaws and Blades

Product Name/Description	Code	Box / Pack Qty
Faithful Bowsaw Blade 21" - FAIBOW21BL	Z531-221	1
Faithful Fresters Bowsaw 21" - FAIBOW21F	Z531-021	1
Faithful Bowsaw 24" - FAIBOW24	Z531-024	1
Faithful Bowsaw Blade 24" - FAIBOW24BL	Z531-224	1
Faithful Bowsaw 30"	FAIBOW30	1



FAIBOW21BL



FAIBOW21F



FAIBOW24

10” Hardpoint Tenon Saw

Hardpoint tenon saw with soft-grip handle for user comfort.

The ideal choice for fine carpentry and can be used with a mitre box.

Code	Box / Pack Qty
Z521-019	1



Z521-019

14” Bahco Toolbox Handsaw

The fine teeth give a smooth cut in a wide variety of wood based materials, aluminium, plastics and laminates. Fitted with a plastic handle which is strong and comfortable in use.

Code	Box / Pack Qty
Z521-526	1



Z521-526



Z521-622

Handsaw 22” Bahco 244

The Bahco 244 Hardpoint Handsaws feature a universal tooth set with high frequency hardened teeth giving up to five times the life of conventional teeth.

Particularly effective for cross cut and rip performance on chipboard, hardboard and hardwood. The plastic handle incorporates 45o and 90o marking guides and is securely screwed to the blade.

Code	Box / Pack Qty
Z521-622	1



Z521-722

22” Bahco Barracuda 244+ Handsaw

The Bahco 244+ Barracuda Handsaw is a high quality general purpose hardpoint saw suitable for cutting softwood, worktops, chipboard and MDF.

Code	Box / Pack Qty
Z521-722	1

Hexagon Allen Keys



20709

Wiha MagicRing Hex L Keys 9pce Hex Key Set

Wiha’s ProStar hex ball end L-Key set with MagicRing combines two of Wiha’s innovations. The ProStart holder allows you to remove one key, without the need to untangle adjacent keys.

Product Name/Description	Code	Box / Pack Qty
9Pce	20709	9

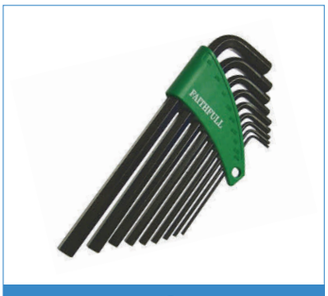

FAIHKS9AFL

Faithful Long Arm Hex Key Set

Faithfull Professional quality keys made from fully hardened chrome vanadium steel.

All keys from 4 mm have chamfered edges to prevent damage to blade and fittings. Long arm design allows access to deep set screws or difficult to reach places.

Product Name/Description	Code	Box / Pack Qty
This set Includes sizes 5/64, 3/32, 1/8, 5/32, 3/16, 7/32, 1/4, 5/16, 3/8in	FAIHKS9AFL	9

PROMPT RESPONSE PROMISE
ON-SITE ON-TIME COMMITMENT

Faithful Long Arm Metric Hex Key Set

Product Name/Description	Code	Box / Pack Qty
This set Includes sizes 1.5, 2, 2.5, 3, 4, 5, 6, 8, 10 mm	FAIHKS9ML	9



FAIHKS9ML

Irwin Folding Hex Key Set

Product Name/Description	Code	Box / Pack Qty
This set Includes sizes 2.0, 2.5, 3.0, 4.0, 5.0, 6.0, 8.0mm	IRWT10765	7



IRWT10765

Hex Wrench Keys - Loose

Product Name/Description	Code	Box / Pack Qty
1.5mm	Z281-015	1
2.0mm	Z281-020	1
2.5mm	Z281-025	1
3.0mm	Z281-030	1
4.0mm	Z281-040	1
5.0mm	Z281-050	1
6.0mm	Z281-060	1
7.0mm	Z281-070	1
8.0mm	Z281-080	1
10.0mm	Z281-100	1
12.0mm	Z281-120	1
14.0mm	Z281-140	1

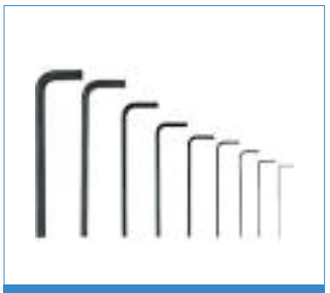

Z281-015

Security Pin Hex Wrench Keys

Pin Hex Security Key Wrench also known as Allen Keys are used with Pin Hex security fasteners.

Product Name/Description	Code	Box / Pack Qty
3.0mm	Z282-030	1
4.0mm	Z282-040	1
5.0mm	Z282-050	1
6.0mm	Z282-060	1
8.0mm	Z282-080	1



Z282-030

Knives & Knife Blades



BESDBKPH

Bessey Folding Knife

Folding utility knife
- Quick blade exchange
- Belt clip

Code	Box / Pack Qty
BESDBKPH	1



IRW10507406

Irwin Folding Blade Knife

This knife features a safety lock and a quick change blade mechanism. It also has a belt clip.

Code	Box / Pack Qty
IRW10507406	1



STA110189

Stanley Springback Safety Knife

The Stanley 10-189 springback safety knife has a red high visibility body which is ribbed to provide a firm grip.The blade automatically springs back inside the knife body as soon as pressure on the shifter button is released. It is supplied with a special round nose and heavy-duty blade for ultimate safety.

Code	Box / Pack Qty
STA110189	1



STA110550

Titan Fixed Blade Knife With Stanley Holster

The Stanley Titan super heavy-duty knife is used primarily by carpet fitters and tradesmen and has the following features:

- Easy blade change using a solid brass notched wheel.
- Complete with 3 heavy-duty blades.
- Double notched blade location for added security.
- Type: fixed blade.

Code	Box / Pack Qty
STA110550	5

PROMPT RESPONSE PROMISE

ON-SITE ON-TIME COMMITMENT

Stanley Instant Change Knife

- Instant change retractable blade knife.
- Cast zinc body for durability and strength.
- Improved blade change - easier to operate and change the blade.
- New air holes in the back pad grip give improved comfort and grip in use.
- Increased blade storage - store up to 8 regular duty utility blades.
- Large thumb pad for more control.
- No tools required to change blade - easier and faster than a standard utility knife.
- Interlok nose firmly secures blade into the knife

Code	Box / Pack Qty
STA198456	1



STA198456

Stanley Retractable Blade Knife

The Stanley original retractable blade knife is made from grey painted die-cast metal body, which is ergonomically shaped for a good, comfortable grip. The blade extension can be controlled by the blade shifter, and 5 blade positions allows a wider usage for a variety of cutting applications. The interlock nose firmly secures the blade into knife. For safety, the blade can be fully retracted into the body. Supplied with 3 blades, stored in the handle for safety and convenience. Length: 155mm.

Code	Box / Pack Qty
STA210099	1



STA210099

Knife Blades

These Stanley knife blades have carbide edges, which allow the rest of the blade to remain flexible.They are long lasting and very sharp.

Product / Description	Code	Box / Pack Qty
Stanley Carbide Knife Blades	STA811800	50
Stanley Carbide knife Blades	STA011800	5
Knife Blades Heavy Duty 1992	Z441-010	10
Stanley 1996 Hooked knife Blades	Z441-210	5



Z441-010



Z441-210

Snap-off Knife Blades

Hardened steel blades in plastic safety dispenser.

Product / Description	Code	Box / Pack Qty
9mm Snap-off Knife Blades	Z441-425	10
18mm Snap-off Knife Blades	Z441-430	10
Contract 9mm Snap-off Blade Knife	Z441-409	1
Contract 18mm Snap-off Blade Knife	Z441-418	1



Z441-425



Z441-409



STA910813

Stanley Sport Quickslide Utility Knife

- Ideal for cutting string, nylon and rope and great for camping and outdoor activities.
- Features: 75 mm (3in) serrated sport blade and spine lock button for safety. At the other end is a standard utility blade for multi -purpose cutting.
- Easy blade change and takes standard utility blades.
- Both blades cannot be used at the same time.

Code	Box / Pack Qty
STA910813	1



Z441-005

Contract Retractable Blade Knife

Supplied with spare blades

Code	Box / Pack Qty
Z441-005	1

Marking Bevels & Squares



Z611-180

FISCO Combination Square

Product Name/Description	Code	Box / Pack Qty
300mm - Fisco 52ME Combi Square	Z611-180	1



Z611-071

Faithful Engineers Square

Carefully crafted from high quality tool steel, these squares are accurate to BS939 Grade B standard. The stock and blade are precision ground to ensure straightness and accuracy, and the spring steel blade is hardened and tempered for increased durability.

Product Name/Description	Code	Box / Pack Qty
6”	Z611-071	1



Z611-073

Faithful Try Square

Best quality hardwood stocks with blued spring steel blades.
Brass faced to ensure accuracy and to provide protection against damage.
The blade is securely fixed in place by solid rivets for long lasting durability.

Product Name/Description	Code	Box / Pack Qty
9”	Z611-073	1



Z611-268

Faithful Sliding Bevel Square

Quality hardwood stock, finely machined and shaped with brass end caps.

The blued spring steel blade can be locked in position by means of a brassed wing nut.

Product Name/Description	Code	Box / Pack Qty
9”	Z611-268	1

Rafter Square

The metric roofing carpenters square is designed for all roofing calculations and also the layout of stairs.

Product Name/Description	Code	Box / Pack Qty
600x400 Stanley Rafter Square 145530	Z611-485	1



Z611-485

Folding A-Square

A heavy-duty aluminium folding square with 90º and 45º angles for greater versatility. Ideal for use when laying floors, patios and for other similar building work where measuring accuracy is a major consideration. Quick and easy to fold and comes complete with a carry case.

Product Name/Description	Code	Box / Pack Qty
24”x24”	Z611-618	1
48”x48”	Z611-634	1

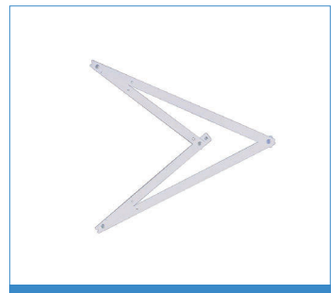

Z611-618

Marking Gauge

A high quality gauge made from the finest hardwood, and enhanced with brass facing plates and fittings. A nylon friction pad is fitted under the knurled brass thumbscrew to reduce wear to the stem and to ensure secure, smooth and accurate setting of the gauge.

This marking gauge is used to mark parallel lines either with or across the grain.

Product Name/Description	Code	Box / Pack Qty
240mm	Z621-240	1



Z621-240

Pipe Cutters & Benders

Irvin Hilmor GM Tube Bender

IRWIN Hilmor GLM compact bender with precision high pressure aluminium die cast formers and guides to produce sets, offsets, multiple bends etc in tubes of a maximum diameter of 22 mm.

It is particulary suitable for installation of small heating systems etc. and is supplied complete with 15 mm and 22 mm formers and guides.

Product Name/Description	Code	Box / Pack Qty
15-22mm	HILGLM	10



HILGLM

Guide For GL Minor Hilmor

IRWIN Hilmor precision extruded aluminium guide.
Suitable for use with the GLM Bender and available to suit 15 mm or 22 mm pipes.

Product Name/Description	Code	Box / Pack Qty
15mm	HIL560852	1
22mm	HIL560853	1



HIL560852

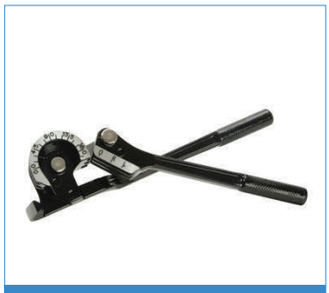

MON2611

Monument Mini Bender

Mini bender for 180c bends on 6mm , 8mm and 10mm copper pipe.

Code	Box / Pack Qty
MON2611	1



HILUL223

Himor UL223 Tube Bender

This universal Tube Bender is a very versatile tool suitable for plumbers, gas fitters, electricians etc. It will accept all the most widely used sizes and types of pipe, conduit and even soft steel rod. Features include a single universal roller for all forms of pipe, dual position tube locator for copper or conduit and an adjustable quadrant for precise repeat bends. Model UL223 (Former and guides not included). Capacity Copper from 15 to 42 mm O.D. Capacity Conduit up to 32 mm O.D. Capacity Light Gauge Stainless Steel 15 to 35 mm O.D. Capacity Steel, Steam, Gas, Water Pipe up to 3/4in N.B.

Code	Box / Pack Qty
HILUL223	1



MON15PC

Monument Automatic Copper Pipe Cutter

Monument automatic pipe cutter is ideal for cutting copper pipe in confined spaces. A tough ABS housing covers the steel mechanism which takes any strain. Easy to use it cuts once the gate of the tool is closed over the pipe. Cuts in two directions. To ensure long life, occasionally dis-assemble the tool and clean away flux residues and other dirt. NOT for use on stainless steel. This automatic pipe cutter is ideal for cutting copper pipe in confined spaces. A tough ABS housing coves the steel mechanism which takes any strain. Easy to use it cuts once the gate of the tool is closed over the pipe. Cuts in two directions. Ideal for cutting 15 mm outside diameter copper pipe.

Product Name/Description	Code	Box / Pack Qty
15mm	MON15PC	1
22mm	MON22PC	1



MON1708

Monument Mini Autocut Pipe Cutter

Monument have produced this auto cut copper pipe cutter that has been specially designed to access the cutting of copper pipe. This Great little tool will only cut the exact size of copper pipe specified, But is NOT for use on stainless steel.

Product Name/Description	Code	Box / Pack Qty
8mm	MON1708	1
15mm	MON1715	1
22mm	MON1722	1
28mm	MON1728	1

PROMPT RESPONSE PROMISE

ON-SITE ON-TIME COMMITMENT

Monument Copper Pipe Cutter

High quality adjustable, copper pipe cutter tool that ensures a square even cut. All parts liable to wear are heat treated. For copper, brass, aluminium and polythene, the fluted handle contains a spare wheel. It also has an integrated pipe-deburrer.

Code	Box / Pack Qty
MON266	1



MON266

Monument TC3 Pipe Cutter

High quality tool for use by professional and DIY plumbing Installers, heating engineers, and maintenance staff.This copper pipe cutter assures a square even cut.

Product Name/Description	Code	Box / Pack Qty
25-82mm	MONTC3	1



MONTC3

Monument Spare Wheel Pipe Cutters

High quality adjustable, copper pipe cutter tool that ensures a square even cut. All parts liable to wear are heat treated. For copper, brass, aluminium and polythene, the fluted handle contains a spare wheel. It also has an integrated pipe-deburrer.

Code	Box / Pack Qty
MON269	1
MON273 - Spare wheel for 0,1,2A,TC3	1
MON284 - Spare wheel for Stainless Steel	1



MON269

Monument Plastic Pipe Cutter

Without a ratchet but very effective . Pipe Cutter for cutting PVC, polythene, MDP and polyethylene pipe, HEP20, plastic overflow pipe and rubber hoses etc. With patented blade shape for ease of cut.

Product Name/Description	Code	Box / Pack Qty
25mm	MON2640	1
42mm	MON2645	1



MON2640

Visit our website: www.readyfixuk.co.uk to view our entire range and latest offers

Planes



STA112220

Stanley Block Plane

No.220 40mm blade width

Code	Box / Pack Qty
STA112220	1



STA521104

Surform Block Plane

No.220 40mm blade width

Code	Box / Pack Qty
STA521104	1

Pliers, Cutters & Cable Strippers



26708

Wiha VDE Combination Pliers

Product Name/Description	Code	Box / Pack Qty
180mm	26708	1



26727

Wiha VDE Needle Nose Pliers

Product Name/Description	Code	Box / Pack Qty
200mm	26727	1

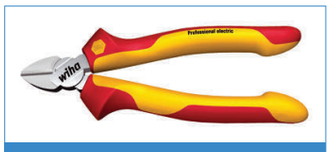

26741

Wiha VDE Diagonal Cutters

For cutting various materials from soft to extremely hard, such as cables, nails, screws, bolts, wire cable, spring wire, chains, etc. For all work on or around electrical components up to 1,000 V AC.

Product Name/Description	Code	Box / Pack Qty
160mm	26741	1
180mm	26744	1

Wiha VDE Stripping Pliers

Simple stripping of cables and strands of up to ø 5 mm/ 10 mm² conductor cross-section. For all work on or around electrical components up to 1,000 V AC.

Product Name/Description	Code	Box / Pack Qty
160mm	26847	1



26847

Bahco Power Cutter

The Bahco 1520G Power cutter with centric precision cutting edges. Forged with cutting edges for piano, hard and soft wire. High leverage gives exceptional cutting performance with minimum effort. The precision cutting edges are additionally induction hardened 63-64 HRC.

Made from Chrome-vanadium steel, the handles in two-component thermoplastic elastomer surface on tough polypropylene which gives a superior grip.

Product Name/Description	Code	Box / Pack Qty
8”	BAH1520G	1



BAH1520G

Bahco Ergo Side Cutting Pliers

The Bahco ERGO™ Side Cutting Pliers are made from high performance steel, with a black anti-corrosion finish and edges which are induction hardened at 62 HRC. They have two-component combination handles - thermoplastic surface on tough polypropylene which gives a superior grip. Progressive edges allow the cutting radius along the edge in order to cut hard material like piano wire close to the joint and soft materials like copper and plastic insulated wire at the tip. The screw joint provides excellent running and accurate alignment of the cutting edges.

Code	Box / Pack Qty
BAH2101G160	1
BAH2101G180	1



BAH2101G160

Investing heavily in stock, we focus on the competitive pricing of quality products, consistently available for daily delivery to site, **on time, every time**

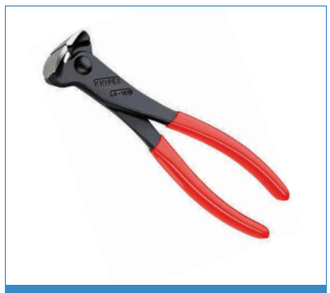

KPX6801200

Knipex End Cutting Nippers

The Knipex 68 01 range end cutting pliers are ideal for twisting and cutting wire in one operation. They are fast, reliable and economical and will make light work of the toughest of job applications.

Product Name/Description	Code	Box / Pack Qty
200mm	KPX6801200	1

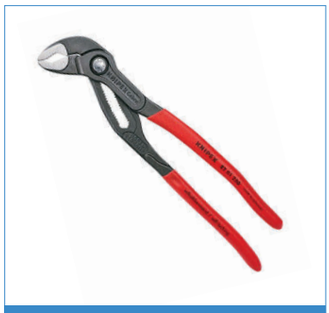

KPX8701250

Knipex Cobra Waterpump Pliers

Water-pump pliers for easier, safer work, with box joint. Press button action for fast and firm adjustment directly on the workpiece. No unintentional adjustment, 27 position adjustment, one hand adjustment possible, anti-slip casing. The guard prevents operators fingers being pinched. Gripping surfaces with special hardened teeth.

Product Name/Description	Code	Box / Pack Qty
250mm	KPX8701250	1
300mm	KPX8701300	1



KPX9901250

Knipex Concretors Nipper

Knipex high leverage concretors nippers offer substantially higher cutting performance as well as a damping of the cutting stroke after cutting the binding wire - two valuable ergonomical advantages for the user.

Product Name/Description	Code	Box / Pack Qty
250mm	KPX9901250	1



PCC80



R062-100

Cable Cutters

Low cost cable cutter for cutting.

Product Name/Description	Code	Box / Pack Qty
320mm Copper & Aluminium Non-Armoured up to 80mm2	PCC80	1
PCC38 Cable Cutters aluminium and copper non-armoured cables up to 38mm	R062-100	1
Ratchet Cable Cutter	PRCC330	1

VISE Grip Curved Locking Jaw Pliers

These IRWIN Vise-Grip WRC Curved Jaw Locking Pliers are ideal for a variety of applications and material shapes. They are made from high-grade heat-treated alloy steel for maximum toughness and durabililty. The hardened teeth are designed to grip from any angle, and the curved jaw shape is better for fitting around curved work shapes.

The pliers classic trigger release provides maximum locking force. The hex key adjusting screw tightens to adjust pressure and draw materials together and also provides a controlled release.

Product Name/Description	Code	Box / Pack Qty
10IN VISE GRIP	Z301-670 VIS10WRC	1
5IN VISE GRIP	Z301-670 VIS5WRC	1
7IN VISE GRIP	Z301-670 VIS7WRC	1



Z301-670

Metalmaster Compound Snips

- Self opening non -slip, serrated jaws for rapid cutting.
- Hot drop forged from special molybdenum steel with comfortable colour coded vinyl grips. (Red left hand/straight).
- Compound lever action handles heavy stock, even when cutting tight curves.
- Convenient, protective safety latch.
- Cutting from tight left curves to straight up to 1.2 mm mild steel.
- Size. 9.3/4”

Product Name/Description	Code	Box / Pack Qty
M-1R Left Hand Straight	WISM1R	1
M-2R Right Hand Straight	WISM2R	1
M-3R Straight Compound	WISM3R	1



WISM1R

Combination Pliers

Contrast Combination Pliers have wide opening, wire cutting jaws. The combi pliers have non-slip handles with slip guards and are rust resistant, chrome vanadium steel.
Groove Joint Pliers offset jaws give maximum power when leverage is applied. The Groove joint have non-slip handles with slip guards and are rust resistant, chrome vanadium steel.

Product Name/Description	Code	Box / Pack Qty
Combination Pliers - 6"	Z301-160	1



Z301-160

Diagonal Sidecutting Pliers - 6”

Contract 6” Diagonal Cutting Pliers have a ground polish finish. They are made of rust resistant chrome vanadium, have non-slip handles with slip guards and an angled head for close cutting on flat surfaces

Product Name/Description	Code	Box / Pack Qty
Diagonal Sidecutting Pliers - 6"	Z301-260	1

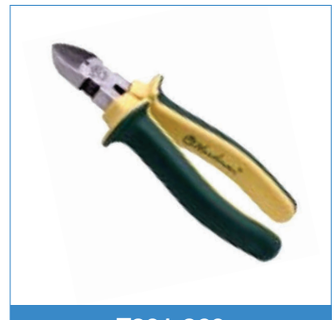

Z301-260

PROMPT RESPONSE PROMISE

ON-SITE ON-TIME COMMITMENT



Z301-355

Long Nose Pliers - 6”

Contract Long Nose Pliers have a wide opening, wire cutting jaw. The long nose pliers have non-slip handles with slip guards and are rust resistant, chrome vanadium steel.

Product Name/Description	Code	Box / Pack Qty
Long Nose Pliers - 6"	Z301-355	1



Z301-475

Waterpump Pliers - Groove Joint

A specialist tool for gripping pipes, nuts and bolts with a quick action sliding pivot to provide a wide range of jaw settings. The offset jaws are angled to ensure a positive action with extra power when leverage and grip are applied. Made from chrome vanadium steel and fitted with cushion grip sleeves for user comfort.

Product Name/Description	Code	Box / Pack Qty
Waterpump Pliers - Groove Joint - 10"	Z301-475	1



Z301-765

End Cutting Plier

This contract end cutting plier has hardened and tempered steel jaws with induction-hardened cutting edges. Moulded plastic handles with slip guards.

Product Name/Description	Code	Box / Pack Qty
6”/150mm	Z301-765	1



Z301-818

Bolt Croppers

Clipper Cut Croppers suitable for low tensile steel bar & bolts.

Product Name/Description	Code	Box / Pack Qty
18"	Z301-818	1
24"	Z301-824	1
36"	Z301-826	1

PROMPT RESPONSE PROMISE

ON-SITE ON-TIME COMMITMENT

Punches & Bradawls

Faithful Square Head Centre Punches

The Faithfull square head centre punch provides a large striking area on the head and the square design prevents the punch rolling when laid on the bench. Carefully hardened and tempered with a 90° ground point for accuracy.

Product Name/Description	Code	Box / Pack Qty
1/16"	FAICP116SH	1
1/4"	FAICP14SH	1
1/8"	FAICP18SH	1
3/16"	FAICP316SH	1
3/32"	FAICP332SH	1
5/32"	FAICP532SH	1



FAICP116SH

Faithful Automatic Centre Punch

This Centre Punch is ideal for making light indents to heavy punching without using a hammer. Pressure can be varied from 5lbs to approximately 30lbs simply by rotating the head. Tip Diameter 4 mm Length 100 mm 4in

Product Name/Description	Code	Box / Pack Qty
5/32in	FAICPAUTO	1



FAICPAUTO

Faithful Square Head Nail Punches

Nail punch with a square head which provides a larger striking area and stops the punch rolling off the bench. Accurately hardened and tempered with a precision formed concave tip for better nail contact.
Designed to drive nail heads below the surface of the wood.

Product Name/Description	Code	Box / Pack Qty
1/16"	FAINP116SH	1
1/8"	FAINP18SH	1
3/16"	FAINP316SH	1
3/32"	FAINP332SH	1
5/32"	FAINP532SH	1



FAINP116SH

If you don't already have a trade account, **contact us** today, you could make some serious savings!

Pry & Wrecking Bars

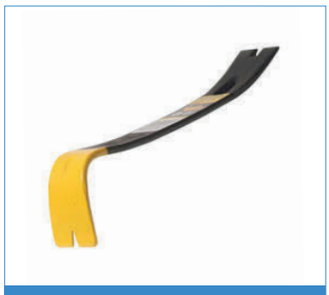

Z411-815

Stanley Wonder Bars

Made from high carbon alloy steel and heat treated for extra strength and toughness. It has polished tips and bevelled nail slots for high performance.

Product Name/Description	Code	Box / Pack Qty
14"	Z411-815	1
21"	Z411-821	1

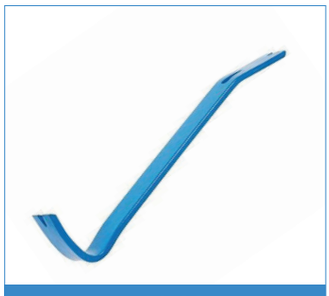

Z411-825

Flat Utility Bar

Hardened carbon steel. Nail puller with chisel ends.

Product Name/Description	Code	Box / Pack Qty
12”	Z411-825	1

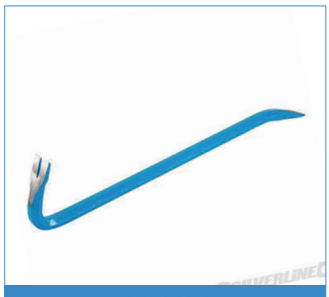

Z411-845

Heavy Duty Wrecking Bar

Forged and ground from hexagonal stock for optimum strength and durability. Claw and chisel ends.

Product Name/Description	Code	Box / Pack Qty
450mm	Z411-845	1
600mm	Z411-847	1
760mm	Z411-849	1
900mm	Z411-851	1

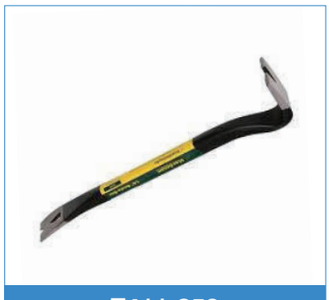

Z411-853

Brute Bars

Contract Brute Bars have:

- A wide chisel blade that offers increased anchorage and strength.
- Heavy duty shank with a smoothed finish for a comfortable grip.
- Heat treated, forged steel for a more robust, durable bar.
- With wider, shallow claw, bar can be positioned under workpiece increasing leverage & power.

Product Name/Description	Code	Box / Pack Qty
14"	Z411-853	1
24"	Z411-855	1
36"	Z411-857	1
Brute Bar 3Pce Set - 14", 24" & 36"	Z411-860	1

Scrapers

Heavy Duty Long Handled Scraper

Product Name/Description	Code	Box / Pack Qty
Heavy Duty Long Handled Scraper - 100mm	Z155-100	1
Replacement Scraper Blades - 100mm	Z155-110	5
Heavy Duty Long Handled Scraper -150mm	Z155-120	1
Replacement Scraper Blades - 150mm	Z155-131	5



Z155-100

Window Scraper & Blade

Product Name/Description	Code	Box / Pack Qty
Stanley 028590 Window Scraper	Z155-270	1
Knife Blades pk 10	Z441-010	1



Z155-270

Heavy Duty Floor Scraper

Product Name/Description	Code	Box / Pack Qty
200mm/8"	Z421-030	1
300mm/12"	Z421-040	1



Z421-030

Floor Scraper Blades

Product Name/Description	Code	Box / Pack Qty
200mm/8"	Z421-045	1
300mm/12"	Z421-050	1



Z421-045

Floor Bully Scraper

Product Name/Description	Code	Box / Pack Qty
150mm/6”	Z421-060	1



Z421-060



FAIST103

Stripping Knife

Product Name/Description	Code	Box / Pack Qty
50mm Stripping Knife	FAIST103	1
75mm Stripping Knife	FAIST105	1
100mm Stripping Knife	FAIST106	1



FAIST107

38mm Putty Knife

Product Name/Description	Code	Box / Pack Qty
38mm Putty Knife	FAIST107	1



FAIST110

Filling Knife

Product Name/Description	Code	Box / Pack Qty
25mm Filling Knife	FAIST110	1
50mm Filling Knife	FAIST112	1
75mm Filling Knife	FAIST114	1
100mm Filling Knife	FAIST115	

Screwdrivers Wiha VDE 100V



00820

Slotted Screwdriver

Product Name/Description	Code	Box / Pack Qty
2.5x75 Slotted Screwdriver	00820	1
3.0x100 Slotted Screwdriver	00821	1
3.5x100 Slotted Screwdriver	00822	1
4.0x100 Slotted Screwdriver	00823	1
5.5x125 Slotted Screwdriver	00826	1
6.5x150 Slotted Screwdriver	00829	1

Slotted/Phillips Driver Set 6 Piece

SoftFinish electric slotted/Phillips screwdriver set, 6 pcs. For all work on or around electrical components up to 1000 V AC. Ergonomic Wiha SoftFinish multi-component handle with roll-off protection. High quality chrome-vanadium-molybdenum steel, through hardened, black-finish.Insulation moulded directly onto blade.

Set constituent

1x SoftFinish® electric slotted screwdriver. (00821) , Slotted: 3,0 , Visible blade length: 100
1x SoftFinish® electric slotted screwdriver. (00823) , Slotted: 4,0 , Visible blade length: 100
1x SoftFinish® electric slotted screwdriver. (00826) , Slotted: 5,5 , Visible blade length: 125
1x SoftFinish® electric slotted screwdriver. (00829) , Slotted: 6,5 , Visible blade length: 150
1x SoftFinish® electric Phillips screwdriver. (00847) , Phillips: PH1 , Visible blade length: 80
1x SoftFinish® electric Phillips screwdriver. (00848) , Phillips: PH2 , Visible blade length: 100

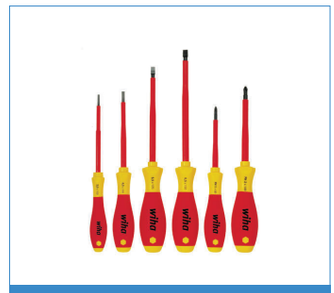

00833

Product Name/Description	Code	Box / Pack Qty
Wiha VDE 320N Slotted/Phillips Driver Set 6 Piece	00833	1

Phillips Screwdriver

Product Name/Description	Code	Box / Pack Qty
0x60 Phillips Screwdriver	00846	1
1x80 Phillips Screwdriver	00847	1
2x100 Phillips Screwdriver	00848	1



00846

Screwdrivers

Product Name/Description	Code	Box / Pack Qty
TorqueVario®-S VDE Torque Screwdriver 0.6-2.0 Nm 2872 Series C/w slimTorqueVDE Bit Holder for 6mm slimBits	26625	1
SlimVario Starter Set 16 Piece Wallet	36068	16
3pc VDE SlimTorque Holder Set (VDE Torque Handle 1-5Mn, with torquesetting tool & adaptor blade, plusSL/PZ1 & SL/PZ2 Terminal SlimBits)	38074	3
6 in 1 VDE SlimTorque Screwdriver Set 3 x Slotted (3.0, 4.0 & 5.0mm)2 x Phillips (PH1 & PH2)1 x MCB Slotted/Pozi (SL/PZ2)	38613	6



26625

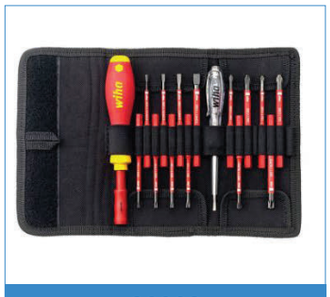

36068

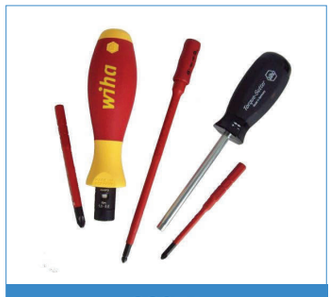

38074



38613



34745

Wiha Single Pole Volt Tester

Single-pole voltage tester, 110-250 volts.
Application: For all work on or around electrical components up to 1000 V AC. For determining alternating voltages in low voltage range up to 250 volts with respect to earth potential. Suitable for trade and industry professionals.

Code	Box / Pack Qty
34745	1



BAH020040

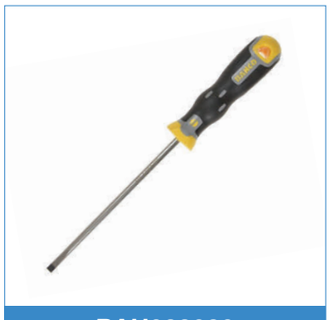

BAH022030

Flat Hex - Bahco

Bahco Techno+ Screwdrivers

Product Name/Description	Code	Box / Pack Qty
Flat Hex 4mm X 100mm	BAH020040	1
Flat Hex 5.5mm X 125mm	BAH020055	1
Flat Hex 6.5mm X 150mm	BAH020065	1
Flat Hex 8mm X 175mm	BAH020080	1
Straight Tip 3mm X 100mm	BAH022030	1
Straight Tip 4mm X 125mm	BAH022040	1
Straight Tip 5.5mm X 150mm	BAH022055	1
Straight Tip 5.5mm X 300mm	BAH022055L	1
Phillips Hex 0.PT X 75mm	BAH023000	1
Phillips Hex 1.PT X 100mm	BAH023001	1
Phillips Hex 2.PT X 125mm	BAH023002	1
Pozi Drive Hex 0.PT X 75mm	BAH025000	1
Pozi Drive Hex 1.PT X 100mm	BAH025001	1
Pozi Drive Hex 2.PT X 125mm	BAH025002	1
Pozi Drive Round 2.PT X 300mm	BAH026002L	1



BAH023000



BAH025000

Need some help with your product selection? Our experts are here to help.
Call 01772 250060

Stanley Screwdrivers & Sets

Product Name/Description	Code	mm Box / Pack Qty
Pozi PZ2 X 250mm	STA062571	1
Parallel 3.0Mm X 100mm	STA065008	1
Driver Set Parallel/Fld/Ph 4Pce	STA065013	4
Parallel 4.0Mm X 100mm	STA065017	1
Parallel 5.5Mm X 150mm	STA065094	1
Flared 8.0Mm X 175mm	STA065138	1
Flared 6.5Mm X 150mm	STA065141	1
Philips Ph1 X 100mm	STA065207	1
Philips Ph2 X 125mm	STA065209	1
Philips Ph3 X 150mm	STA065316	1
Pozi Pz0 X 75mm	STA065319	1
Pozi Pz1 X 100mm	STA065335	1
Pozi Pz2 X 125mm	STA065337	1
Pozi Pz3 X 150mm	STA065338	1
Pozi Pz2 X 30Mm Stubby	STA065409	1
Parallel 5.5mm x 30mm	STA065400	1
Parallel 6.5mm x 30mm	STA065404	1



STA062571

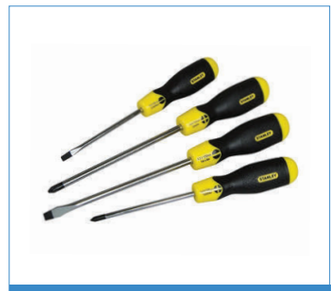

STA065013



STA065409



STA065207

Stanley FatMax Screwdriver Set

Contractores 9 Piece Screwdriver Set

Product Name/Description	Code	Box / Pack Qty
9 Piece set. Parallel 3.0mm x 50mm 4.0mm x 100mm 6.5mm x 30mm (stubby) Flared 5.5mm x 100mm 6.5mm x 150mm 8.0mm x 150mm Pozidriv PZ.0 x 75mm PZ.1 x 100mm PZ.2 x 125mm	Z211-909	1



Z211-909

PROMPT RESPONSE PROMISE

ON-SITE ON-TIME COMMITMENT



Z211-907

Contract Screwdrivers and Sets

Product Name/Description	Code	Box / Pack Qty
Contrcts 7 piece screwdriver set Slotted flared tip 5.5 x 100mm Slotted flared tip 6.0 x 150mm Slotted flared tip 8.0 x 150mm Slotted parallel tip 3.0 x 100mm Pozidriv PZ1 x 75mm Pozidriv PZ2 x 100mm	Z211-907	1
125x6.5 Contractors Slotted Screwdriver	Z211-024	1
100xPZ2 Contractors Pozi Screwdriver	Z211-024	1



Z211-958

Stanley 6-Way Ratchet Screwdriver Inc 6 Bits

Contains:
- Flared: 5mm, 6.5mm Bits
- Philips: PH1, PH2 Bits
- Torx: T15, T20 Bits

Code	Box / Pack Qty
Z211-958	6

Sockets, Ratchets & Accessories

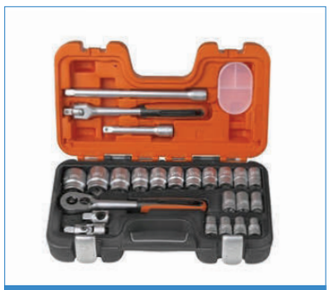

BAHS240

Bahco 24 Piece Socket Set

Bahco S240 Socket set 1/2 in square drive with dynamic drive profile.
Finish: matt chrome-plated: material: chrome vanadium.
Plastic case: oil and temperature resistant polypropene.

Contents: 24-pieces
- 1 each 1/2 in 6-point dynamic drive sockets:
- 10, 11, 12, 13, 14, 15, 16, 17, 18, 19, 20, 21, 22, 23, 24, 27, 30 and 32mm.
- 1 each 1/2 in extension bar 125mm (5 in) and 250mm (10 in).
- 1 x 1/2 in universal joint.
- 1 x 1/2 in T-adaptor.
- 1 x 1/2 in flexible handle 10 in with grip.
- 1 x 1/2 in ratchet handle 54-teeth.

Code	Box / Pack Qty
BAHS240	24

Our reputation is built on **service, quality, price, response** and **sound advice**

Bahco 34 Piece Socket Set



BAHS330

A Bahco 34 piece 1/4in and 3/8in square drive socket set with dynamic drive profile.
Finish: matt chrome-plated
Material: chrome vanadium.
Plastic case: oil and temperature resistant polypropylene.

Contents:
- 1 each 3/8 in 6-point dynamic drive sockets 10, 11, 12, 13, 14, 15, 16, 17, 18, 19, 20 and 22 mm.
- 1 each 3/8 in extension bars 3 in and 6 in.
- 1 x 3/8 in universal joint.
- 1x 3/8 in x 1/4 in bit holder.
- 1 each 3/8 in spark plug sockets 6-point 16mm (5/8 in), 21mm (13/16 in).
- 1x 1/4 in spinner handle.
- 1x 1/4 in x 1/4 in bit holder.
- 1 each 1/4 in bits flat 4, 5.5, 7 mm.
- 1 each 1/4 in bits phillips # 1, 2, 3 and 4.
- 1 each 1/4 in bits hex 3, 4, 5, 6, 7, 8 mm.
- 1x 3/8 in ratchet handle 54 teeth.

Code	Box / Pack Qty
BAHS330	34

Bahco 12 Piece Socket Set

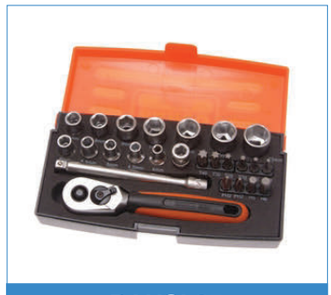

BAHSL25

The Bahco SL25 is a handy 1/4 inch drive socket set complete with 12 sockets made from hardened chrome vanadium, a bit set with a dynamic drive profile
and a quick release ratchet.

Ideal for the home, garage or car this Bahco SL25 socket set will give years of service as it is made from a hard wearing steel material. The set has all the most
common sized sockets, so the set is well equipped to tackle any job in or around the home. It is especially suitable for the motor trade.

This Bahco SL25 also has a compact sturdy soft-grip handle with a thumb slide direction lever, a 1/4in 100mm extension bar for hard to reach places, 6 piece

Torx bit set for security type bolts, 2 x PH2 standard screwdriver bits and 2 x Hex drive bits.

The Bahco SL25 is supplied in a sturdy high density polythene carry case with sponged lining that is labelled with the corresponding items for quick and easy identification.

Set contains:
- 1 x High density polythene (HDPE) case.
- 12 x 1/4in Hex sockets 4, 4.5, 5, 5.5, 6, 7, 8, 9, 10, 11, 12 and 13mm.
- 1 x ratchet 1/4 in compact length (only 125 mm) with two component handle, and quick release button.
- 2 x bit 1/4in PH2.
- 2 x bit Hex 5 & 6mm.
- 6 x 1/4in Torx bits TX10, TX15, TX20, TX25, TX30 and TX40.
- 1 x bit holder 1/4in with locking spring, 1/4in female square.
- 1 x 1/4in Extension bar, length 100mm (4in).

Code	Box / Pack Qty
BAHSL25	25

Channel Socket



T101-001

17mm Suitable for M10 hex head nuts or bolts
Manufactured from High Tensile Steel
Suitable for 41 x 41mm channel making easy access for bolt tightening

Product Name/Description	Code	Box / Pack Qty
17mm	T101-001	1



Z260-005

Square Drive Metric Sockets

6 point sockets manufactured from chrome vanadium steel hardened, tempered, chrome plated and polished for corrosion protection. Chamfered ends allow positive nut location.

Product Name/Description	Code	Box / Pack Qty
5.0mm 1/4"	Z260-005	1
5.5mm 1/4"	Z260-0055	1
6.0mm 1/4"	Z260-006	1
7.0mm 1/4"	Z260-007	1
8.0mm 1/4"	Z260-008	1
10.0mm 1/4"	Z260-010	1
12.0mm 1/4"	Z260-012	1
13.0mm 1/4"	Z260-013	1
14.0mm 1/4"	Z260-014	1
6.0mm 3/8"	Z260-106	1
7.0mm 3/8"	Z260-107	1
8.0mm 3/8"	Z260-108	1
9.0mm 3/8"	Z260-109	1
10.0mm 3/8"	Z260-110	1
11.0mm 3/8"	Z260-111	1
12.0mm 3/8"	Z260-112	1
13.0mm 3/8"	Z260-113	1
14.0mm 3/8"	Z260-114	1
15.0mm 3/8"	Z260-115	1
16.0mm 3/8"	Z260-116	1
17.0mm 3/8"	Z260-117	1
18.0mm 3/8"	Z260-118	1
19.0mm 3/8"	Z260-119	1
20.0mm 3/8"	Z260-120	1
22.0mm 3/8"	Z260-122	1
8.0mm 1/2"	Z260-208	1
9.0mm 1/2"	Z260-209	1
10.0mm 1/2"	Z260-210	1
11.0mm 1/2"	Z260-211	1
12.0mm 1/2"	Z260-212	1
13.0mm 1/2"	Z260-213	1
14.0mm 1/2"	Z260-214	1
15.0mm 1/2"	Z260-215	1
16.0mm 1/2"	Z260-216	1
17.0mm 1/2"	Z260-217	1
18.0mm 1/2"	Z260-218	1
19.0mm 1/2"	Z260-219	1
20.0mm 1/2"	Z260-220	1
21.0mm 1/2"	Z260-221	1
22.0mm 1/2"	Z260-222	1
23.0mm 1/2"	Z260-223	1
24.0mm 1/2"	Z260-224	1
25.0mm 1/2"	Z260-225	1
26.0mm 1/2"	Z260-226	1
27.0mm 1/2"	Z260-227	1
28.0mm 1/2"	Z260-228	1
30.0mm 1/2"	Z260-230	1
32.0mm 1/2"	Z260-232	1
33.0mm 1/2"	Z260-233	1
36.0mm 1/2"	Z260-236	1

Square Drive Metric Deep Socket

Product Name/Description	Code	Box / Pack Qty
7.0mm 1/4"	Z260-307	1
8.0mm 1/4"	Z260-308	1
10.0mm 1/4"	Z260-310	1
13.0mm 1/4"	Z260-313	1
8.0mm 3/8"	Z260-408	1
10.0mm 3/8"	Z260-410	1
12.0mm 3/8"	Z260-412	1
13.0mm 3/8"	Z260-413	1
14.0mm 3/8"	Z260-414	1
15.0mm 3/8"	Z260-415	1
16.0mm 3/8"	Z260-416	1
17.0mm 3/8"	Z260-417	1
19.0mm 3/8"	Z260-419	1
10.0mm 1/2"	Z260-510	1
12.0mm 1/2"	Z260-512	1
13.0mm 1/2"	Z260-513	1
14.0mm 1/2"	Z260-514	1
16.0mm 1/2"	Z260-516	1
17.0mm 1/2"	Z260-517	1
18.0mm 1/2"	Z260-518	1
19.0mm 1/2"	Z260-519	1
20.0mm 1/2"	Z260-520	1
22.0mm 1/2"	Z260-522	1
24.0mm 1/2"	Z260-524	1
26.0mm 1/2"	Z260-526	1
27.0mm 1/2"	Z260-527	1
30.0mm 1/2"	Z260-530	1
32.0mm 1/2"	Z260-532	1



Z260-307

Draper Socket Sets

Chrome vanadium steel hardened, tempered and satin chrome plated for corrosion protection. Features a low profile 60 tooth reversible ratchet. Sockets are Draper Expert Multi-Drive which allows them to be used with hexagon, bi-hexagon (metric and AF) and Draper TX-STAR fixings. Sockets have knurled ring for extra grip. Packed in blow mould carrying case with steel clasp closure and display sleeve.

Product Name/Description	Code	Box / Pack Qty
Draper Expert 3/8" Drive 42 Pce Socket Set	Z261-620	1
Draper Expert 1/2" Drive 30 Pce Socket Set	Z261-624	1



Z261-620

No minimum orders, free nationwide next day delivery



Z620-604

Square Drive Quick Release Reversible Ratchet

Expert Quality, forged from chrome vanadium steel hardened, tempered, chrome plated for corrosion protection. 60 tooth ratchet with lever forward/reverse selector and “quick release” mechanism for secure socket and accessory holding and easy release. Spring-loaded ball bearing for secure socket holding. Soft grip handle for user comfort.

Product Name/Description	Code	Box / Pack Qty
1/4"	Z620-604	1
3/8"	Z620-608	1
1/2"	Z620-612	1



Z620-625

Square Drive Extension Bars

Expert Quality, manufactured from chrome vanadium steel hardened, tempered, chrome plated and polished for corrosion protection. Spring-loaded ball bearing for secure socket holding.

Product Name/Description	Code	Box / Pack Qty
50mm 1/4"	Z620-625	1
75mm 1/4"	Z620-627	1
150mm 1/4"	Z620-629	1
75mm 3/8"	Z620-631	1
150mm 3/8"	Z620-633	1
200mm 3/8"	Z620-635	1
250mm 3/8"	Z620-637	1
75mm 1/2"	Z620-639	1
125mm 1/2"	Z620-641	1
250mm 1/2"	Z620-643	1



Z620-645

Socket Converters

Expert Quality, manufactured from chrome vanadium steel hardened, tempered, chrome plated and polished for corrosion protection. Spring-loaded ball bearing for secure socket holding.

Product Name/Description	Code	Box / Pack Qty
1/4" (F) x 3/8" (M)	Z620-645	1
3/8" (F) x 1/4" (M)	Z620-647	1
3/8" (F) x 1/2" (M)	Z620-649	1
1/2" (F) x 3/8" (M)	Z620-651	1

We’re fast, reliable and
quality is guaranteed!

Spanners & Wrenches

Wera Joker Combination Ratchet Spanners

The Wera Joker is an innovative combination wrench with a unique jaw design. Its clever design means that it does everything that a conventional combination wrench does, and more. Made from durable chrome molybdenum steel and coated with corrosion resistant nickel-chrome, the Joker is a truly high quality wrench.

Product Name/Description	Code	Box / Pack Qty
10mm	073270	1
13mm	073273	1
17mm	073277	1
19mm	073279	1
4pc Wera Joker Combination Ratchet Spanner Set 10, 13, 17 & 19mm	073290	4



073270



073290

Bahco Reverse Rachet Spanner Set

Easy to use, these spanners simply grip the nut or bolt being removed or replaced, the ratcheting spanner heads are sized either side of each spanner for the desired size of nut or bolt, then just push the direction lever to remove or replace the nut or bolt with ratchet action.

Product Name/Description	Code	Box / Pack Qty
3 Piece 8-19mm	BAHS4RM3T	3
4 Piece 8-27mm	BAHS4RM4T	4



BAHS4RM3T

Bahco Black Adjustable Wrench

Bahco 80 Series phosphated finish adjustable wrenches with tapered jaws with a measurement scale on the fixed jaw.
They have a 16º head angle with no protruding shank when fully open and a strong section handle with a spring loaded square section, and a knurled adjusting nut.

Product Name/Description	Code	Box / Pack Qty
4"	BAH8069	1
6"	BAH8070	1
8"	BAH8071	1
10"	BAH8072	1
12"	BAH8073	1



BAH8069

Bahco Slip Joint Plier

Bahco Slip Joint Pliers have been developed according to the scientific ERGO process with outstanding jaw opening and depth with speedy one hand setting. By pressing the unique thumb operated button the parallel jaws can be adjusted in 9 to 13 positions depending on model.

Plastic coated handles for maximum grip and comfort. Parallel specially hardened jaws, with both flat and pipe grip jaws and phosphated and oil-impregnated finish.

Product Name/Description	Code	Box / Pack Qty
250mm - 45mm capacity	BAH8224	1
315mm - 55mm capacity	BAH8225	1
200mm - 55mm capacity	BAH8231	1



BAH8224



BAH9031

Bahco Adjustable Wrench Extra Wide Jaw

The 9031P has a phosphated finish which has been precision hardened and anti-corrosion treated. A comfortable slip-free, warm thermoplastic handle provides comfort during use. The fixed jaw has a measurement scale.

Length: 200mm (8in).
Max jaw opening: 38 mm.

Product Name/Description	Code	Box / Pack Qty
8"	BAH9031	1

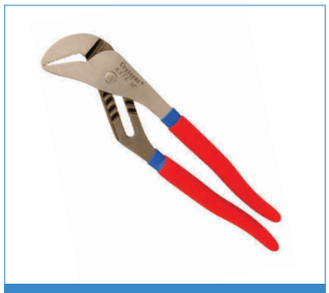

CRER212C

Crescent Multi Pliers

Made from forged alloy steel construction for maximum durability with a hardened pivot joint for smooth operation.

Product Name/Description	Code	Box / Pack Qty
12" / 64mm capacity	CRER212C	1
16" / 113mm capacity	CRER216C	1



PRI310DE

Whitworth Priory Scaffold Spanners

Swingover Handle Spanners. Available in both 7/16” and 1/2” Whitworth, the double ended spanner having one of each size

Product Name/Description	Code	Box / Pack Qty
7/16" & 1/2	PRI310DE	1
1/2"	PRI310SE12	1
7/16"	PRI310SE716	1
3100 Tool Lanyard 19002	BBTL	1



BBTL

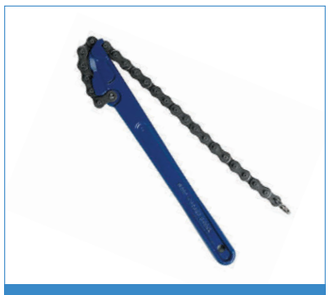

REC240

Record Handiwrench

A versatile lightweight chain wrench of slim compact design to fit all shapes of fittings up to 4in diameter. Drop forged handle with profiled and hardened teeth. Can be used in either direction without removal from the work, with wide range of industrial and domestic applications.

Product Name/Description	Code	Box / Pack Qty
4”	REC240	1



REC30010

IRWIN Record Stillson Wrench

Drop forged handle and jaws with high grade cast malleable iron frame. Accurately machined screw threads and nut with sprung jaw which stays open until pressure is applied.

Product Name/Description	Code	Box / Pack Qty
10"	REC30010	1
12"	REC30012	1
14"	REC30014	1
18"	REC30018	1
24"	REC30024	1

Pin Spanners

For use with locknuts on Angle grinders when fitting or removing abrasive disc.

Product Name/Description	Code	Box / Pack Qty
PSP 20-4 Green Pin Spanner-Universal	X351-204	1
PSP 23-5 Brown Pin Spanner-B&D Elu	X351-235	1
PSP 30-4 White Pin Spanner-Bosch	X351-304	1
PSP 35-5 Red Pin Spanner-Metabo	X351-355	1



X351-204

Draper Combination Spanners

Draper Expert. Expert Hi-Torq Metric Combination Spanner 6mm 54279. Exper Quality with Draper Expert Hi-Torq deep offset ring end cranked at 15o. Open end set at 15o. Long pattern forged from chrome vanadium steel hardened tempered and chrome plated and fully polished throughout.

Product Name/Description	Code	Box / Pack Qty
6mm	Z251-006	1
8mm	Z251-008	1
9mm	Z251-009	1
10mm	Z251-010	1
11mm	Z251-011	1
12mm	Z251-012	1
13mm	Z251-013	1
14mm	Z251-014	1
15mm	Z251-015	1
16mm	Z251-016	1
17mm	Z251-017	1
18mm	Z251-018	1
19mm	Z251-019	1
20mm	Z251-020	1
21mm	Z251-021	1
22mm	Z251-022	1
23mm	Z251-023	1
24mm	Z251-024	1
27mm	Z251-027	1
30mm	Z251-030	1
32mm	Z251-032	1



Z251-006

Silverline Combination Spanner Set

Includes sizes 8, 9, 10, 11, 12, 13, 14, 15, 16, 17, 19, 21, 22 and 24mm.

Product Name/Description	Code	Box / Pack Qty
14 Piece 8-24mm	Z251-091	14



Z251-091

PROMPT RESPONSE PROMISE

ON-SITE ON-TIME COMMITMENT



Z251-108

Draper Expert Reversible Gear Combination Spanners

Draper Expert HI-TORQ ratchet ring end offset at 15°
With forward/reverse direction changer on ring end - only 5o movement required to turn fastener, especially useful in confined spaces

Forged from chrome vanadium steel, hardened, tempered, chrome plated and fully polished throughout

Product Name/Description	Code	Box / Pack Qty
8mm	Z251-108	1
10mm	Z251-110	1
12mm	Z251-112	1
13mm	Z251-113	1
14mm	Z251-114	1
15mm	Z251-115	1
16mm	Z251-116	1
17mm	Z251-117	1
19mm	Z251-119	1

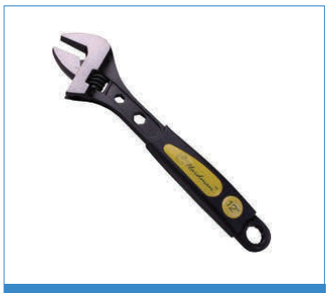

Z251-460

Contractors Adjustable Spanners

Contract range,adjustable wrench c/w soft grip

Product Name/Description	Code	Box / Pack Qty
6"	Z251-460	1
8"	Z251-470	1
10"	Z251-475	1
12"	Z251-480	1



MON345

Monument Adjustable Basin Wrench

Adjustable fitted jaw basin wrench for use in tightening or loosening nuts in awkward positions, particularly those underneath basins or baths. The teeth on the jaws will grip uneven shapes etc. The swivelling head allows access where fixed spanners will not operate. Solid steel handle has profiled end to allow attachment of socket and extension for longer reach.

Code	Box / Pack Qty
MON345	1

Extensive stocks of products and accessories

Spirit & Water Levels

Stanley Fatmax Levels

Product Name/Description	Code	Box / Pack Qty
Torpedo level 250mm / 10”	STA043609	1
Box Level 600mm / 24”	STA043624	1
Box Level 1200mm / 48”	STA043648	1
Box Level 1800mm / 72”	STA043672	1



STA043609



STA043649

Stabila Levels

Product Name/Description	Code	Box / Pack Qty
70-2 Combi Pack 30cm + 60cm + 180cm	STB702COMBI	3
Loose Rare Earth Mag Level 25cm	STB81SREM	1
Rare Earth Magnetic Level In Holster	STB81SREMH	1
Pocket Pro Level	STBPKTPRO	1



STB702COMBI



STBPKTPRO



STB81SREMH

Contractors Spirit Levels

Product Name/Description	Code	Box / Pack Qty
240mm Magnetic Boat Level	Z651-025	1
300mm Spirit Level	Z651-103	1
600mm Spirit Level	Z651-106	1
900mm Spirit Level	Z651-110	1
1200mm Spirit Level	Z651-112	1
1800mm Spirit Level	Z651-118	1



Z651-025



Z651-103

Studding Croppers

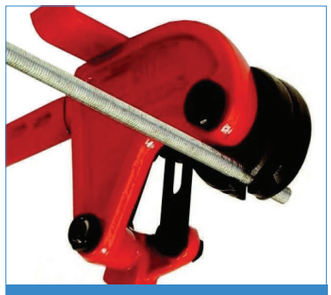

Z681-006

Threaded Rod Cutters

Threaded Rod Cutters made from special forged tool steel, fitted with exchangeable jaws that smoothly cut even the toughest threaded rods up to class 8,8.
Drop forged, entirely hardened and tempered.

Product Name/Description	Code	Box / Pack Qty
TRC M6 Threaded Rod Cutters	Z681-006	1
TRC M8 Threaded Rod Cutters	Z681-008	1
TRC M10 Threaded Rod Cutters	Z681-010	1



Z681-106

Threaded Rod Cutter Replacement Blades

Replacement threaded rod cutter blades. Featuring a high quality design and durability. Suitable to work with most threaded rod cutters.

Product Name/Description	Code	Box / Pack Qty
M6	Z681-106	1
M8	Z681-108	1
M10	Z681-110	1



INT177174

Stanley Counter Measuring Wheel

Gear driven counter with tough plastic housing for long life 5 digit counter with manual reset button for superb accuracy Heavy Duty metal folding handle & rubber hand grip for maximum durability Folding wheel mount Die cast Aluminium wheel with wear resistant rubber tread for improved traction & longer life Folding Kick stand for easy storage.

Product Name/Description	Code	Box / Pack Qty
MW40M	INT177174	1

Need some help with your product selection? Our experts are here to help.
Call 01772 250060

Tape Measures & Rules

Tape Measures & Rules

Product Name/Description	Code	Box / Pack Qty
8m Fisco Brickmate Tape	FSCBMC08	1
Big T Tape 5m/16ft Fisco	FSCBT5ME	1
Big T Tape 8m/26ft Fisco	FSCBT8ME	1
Tuf-Lok Tape 8m/26ft (25Mm) Fisco	FSCTKC8ME	1
Tracker Tape 30m/100ft (13Mm) Fisco	FSCTR3014	1
Tracker Tape 50m/165ft (13Mm) Fisco	FSCTR5015	1
Frame Tape 30m 100ft Lufkin	LUFFT30CME	1
Frame Tape 50m 165ft Lufkin	LUFFT50CME	1
Fibreglass Tape 50m/165ft Rst	RSTRDM05	1
Stanley Pocket Tape 3m/10ft 13mm	STA030686N	1
Stanley Powerlock Tape 10m/33ft	STA033443	1
Stanley Powerlock Tape 5m Metric Only	STA033552	1
Stanley Micro Powerlock Tape 5m/16ft	STA033553	1
FatMax Tape 5m/16ft XL	STA033719	1
FatMax Tape 8m/26ft XL	STA033726	1
Fatmax Tape 10m X 32mm	STA033897	1
Fatmax Tape 5m/16ft	STA533886	1
Fatmax Tape 8m/26ft	STA533891	1
5m Readyfix Tape Measure	Z601-050	1
8m Readyfix Tape Measure	Z601-080	1
5m Bi-material Stanley Tape Measure	Z601-115	1
8m Bi-material Stanley Tape Measure	Z601-118	1
3m Stanley Powerlock Tape Measure	Z601-130	1
8m Stanley Powerlock Tape Measure	Z601-180	1
150mm Steel Rules	Z601-560	1
300mm Steel Rules	Z601-580	1
1000mm Steel Rules	Z601-589	1



FSCBMC08



LUFFT30CME



STA030686N



STA033719



Z601-560



LUFFT30CME



RSTRDM05



FSCTKC8ME

PROMPT RESPONSE PROMISE

ON-SITE ON-TIME COMMITMENT

Hand Mitre Shear Handtools



HM/SHEAR

Hand Mitre Shear Handtool

With 45 degree angled angled wings.
For perfect mitre cuts of seals, mouldings, beadings and weatherseals.
Can be used to cut mouldings at 90 degrees up to 10mm thick.
For battens at 45 degrees the maximum thickness is 15mm and 35mm wide.
Left and right hand use.
With stop faces at 45 degree. Suited to mitre cuts in tiling sealing strips, wooden battens and decorative trim strips.
Engraved angle lines on both left and right alloy wings at 45 deg, 60 deg, 75 deg, 90 deg, 75 deg, 60 degnad 45 deg.
For use with wood, PVC, synthetic and leather.
Ideal for use with delicate dolls house mouldings.
Blade can be changed by using an 8mm A/F spanner.
Jaw locking lever.
Max. thickness at 90 deg= 10 mm
Max. thickness at 45 deg= 15 mm
Max. width at 45 deg= 35 mm
Max. length of cut at 45 deg= 50 mm
OL= 225 mm
D= 75 mm
D2= 80 mm
Weight= 335 g

Product Name/Description	Code	Box / Pack Qty
Hand Mitre Shear Handtools	HM/SHEAR	1



HMS/1

Hand Mitre Shear Tool Replacement Blade

Chrome vanadium blade.
Blade can be changed by using an 8mm A/F spanner.

Product Name/Description	Code	Box / Pack Qty
Replacement blade for the HM/SHEAR	HMS/1	1

Toolboxes, Bags & Organisers



STA192083

Stanley Professional Mobile Tool Chest

Dimensions 61.3x37.5x41.9cm

Product Name/Description	Code	Box / Pack Qty
Stanley Professional Mobile Tool Chest	STA192083	1



STA192258

Stanley Professional Toolbox 26”

Dimensions: 651 x 276 x 269mm

Product Name/Description	Code	Box / Pack Qty
Stanley Professional Toolbox 26”	STA192258	1

Stanley Fatmax Tool Bag 18”

Dimensions: 490 x 260 x 100mm Size: (18in)

Product Name/Description	Code	Box / Pack Qty
Stanley Fatmax Tool Bag 18”	STA193950	1



STA193950

Stanley Fatmax Open Tote Bag 18”

Dimensions: 48 x 25 x 33cm

Product Name/Description	Code	Box / Pack Qty
Stanley Fatmax Open Tote Bag 18”	STA193951	1



STA193951

Stanley Tote Tray

This Stanley Heavy Duty Tote Tray, with two compartments and carry handle is idle for quick and easy to essential hand tools, on site or in the workshop. Dimensions 49cm x 33cm x 19cm

Product Name/Description	Code	Box / Pack Qty
Stanley Tote Tray	STA172359	1



STA172359

Stanley Fatmax Tool Organizer Bag

This state of the arts portable organizer is what you need for safe and convenient transportation of tools. With a reinforced body and plastic sides which protects its contents. The clever A frame construction easily converted into a work station once opened. The comfortable padded shoulder strap and rubber handle make trasporting the bag easier even when full.
Dimensions 39 x 25 x 44cm

Product Name/Description	Code	Box / Pack Qty
Stanley Fatmax Tool Organizer Bag	STA194231	1



STA194231

Stanley Sortmaster Organiser

Removable dividers allow a combination of tools and small parts storage. It has a special lid structure where the upper ribs interlock with inner dividers keeping small parts in place and preventing movement from one compartment to another. A top lid lock keeps contents secure inside.
Dimensions: 430 x 90 x 330mm.

Product Name/Description	Code	Box / Pack Qty
Stanley Sortmaster Organiser	STA194745	1



STA194745

Stanley Fatmax Deep Pro Organiser

The Stanley 197518 FatMax Deep Pro organiser has 10 removable storage compartments, providing storage for small parts, components or accessories, which can also be stacked together for use outside the organiser. Made from polypropylene, the organiser has a tough, heavy-duty lid that allows the contents to be viewed easily and features a waterproof seal that not prevents water, rust and foreign particles from entering. A plastic handle with a textured grip allows the organiser to be moved comfortably, and the organiser’s lid has been specially designed to ensure that the compartments are held securely in place and fastens with two metal latches. For added versatility, multiple organisers can be clipped together using the side latches for easy transportation. This product weighs 2 kg.
44.6 x 11.6 x 35.6 cm

Product Name/Description	Code	Box / Pack Qty
Stanley Fatmax Deep Pro Organiser	STA197518	1



STA197518



STA194749



STA193935

Stanley Fatmax Waterproof Toolbox 23”

The Stanley waterproof tool boxes features an all round water seal which ensures safe and dry storage. The box is constructed of structural foam for extra strength and has extra large storage capacity.

The portable tote tray is designed to carry tools and small parts, yet enables large tool storage inside the tool box as it is 3/4 length.

An integrated V-groove on top of the lid enables sawing when needed and it is also suitable for working with pipes and lumber. The tough ergonomic soft grip handle allows heavy loads to be carried with ease and the large metal rustproof latches provide secure closing.

The Stanley waterproof toolboxes features an all round water seal which ensures safe and dry storage. The box is constructed of structural foam for extra strength and has extra large storage capacity.

The portable tote tray is designed to carry tools and small parts, yet enables large tool storage inside the tool box as it is 3/4 length.

An integrated V-groove on top of the lid enables sawing when needed and it is also suitable for working with pipes and lumber. The tough ergonomic soft-grip handle allows heavy loads to be carried with ease and the large metal rust proof latches provide secure closing.

All round water seal ensures safe and dry storage. This box is constructed of structural foam for extra strength and has extra large storage capacity. The portable tote tray is designed to carry tools and small parts, yet enables large tool storage inside the tool box as it is 3/4 length. An integrated V -groove on top of the lid enables sawing when needed, and is also suitable for working with pipes and lumber. The tough ergonomic soft -grip handle allows heavy loads to be carried with ease. Large metal rust proof latches for secure closing.
55cm x 25cm x 26cm

Product Name/Description	Code	Box / Pack Qty
Stanley Fatmax Waterproof Toolbox 23”	STA194749	1
Stanley Waterproof Toolbox 28” (71 x 30.8 x 28.5cm)	STA193935	1
Stanley Waterproof Toolbox 23” (58.4 x 30.5 x 26.7cm)	STA194749	1

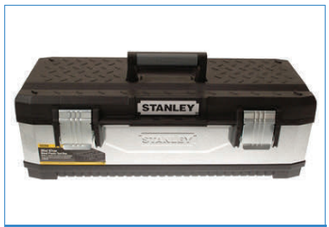

STA195620

Stanley Galvanised Metal Toolbox

These heavy-duty tool boxes are ideal for use on the worksite, garage or around the home.

They have a centre galvanised finish, this gives the tool box a sturdy durable construction and is also rust resistant, as are the two heavy-duty metal latches.

They have a removable plastic tray which is ideal for smaller tools like screwdrivers, spanners etc, or tapes and fixings that can be found at a glance. The lid incorporates a saw groove for holding pipes and timber for cutting when there is no work bench available.

The lid on has a honeycomb design to give it extra strength and durability, and the soft grip handle folds flat in to the lid when not in use.

Features & Benefits:
- Heavy duty toolbox - ideal for the worksite.
- Galvanised finish - rust resistant
- Heavy duty metal latches
- Removeable tote tray
- Toolbox lid features integrated saw groove - for cutting timber, pipes etc.
- Honeycomb lid design for extra strength and rigidity
- Bi-material easy grip handle for secure hold even when wet

Product Name/Description	Code	Box / Pack Qty
20 inch 49.7x29.3x22.2cm	STA195618	1
23 inch 66.2x29.3x22.2cm	STA195619	1
26 inch 66.2 x 29.3 x 22.2cm	STA195620	1

24” Faithfull Tool Holdall

Made from a strong durable canvas featuring reinforced handles, heavy-duty zip fastener and a studded fibreboard base, end pockets and level holder. A good quality general purpose holdall. L: 600mm (24in) W: 200mm (8in) H: 165mm (61/2in)

Product Name/Description	Code	Box / Pack Qty
FAIH24 - Stanley 24” Faithfull Tool Holdall	Z721-024	1



Z721-024

Faithful 36” Tool Bag

Traditional carpenters tool bag made from a durable hessian material with an inside pocket. Handles are rope reinforced round the entire bag for added strength. Fitted with eight brass eyelets.

Product Name/Description	Code	Box / Pack Qty
FAICTB36 - Faithful 36” Tool Bag	Z721-036	1



Z721-036

Storage Cases

Product Name/Description	Code	Box / Pack Qty
Small - 330mmx220mmx66mm	Z801-112	1
Medium - 380mmx270mmx86mm	Z801-212	1
Large Double - 440mmx330mmx95mm	Z801-326	1
Single Layer Large (Filled) - Approx 2000 Screws	Z801-711	1



Z801-112



Z801-711

Replacement Compartments

Replacement Compartments for use in storage case

Product Name/Description	Code	Box / Pack Qty
54 x 54 x 63mm	Z801-811	1
54 x 108 x 63mm	Z801-812	1
108 x 108 x 63mm	Z801-813	1
108 x 215 x 63mm	Z801-815	1



Z801-811

Trowels, Hawk & Floats



RST1065



Z661-157



Z661-180

Product Name/Description	Code	Box / Pack Qty
Pointing Trowel - 5”	RST1065	1
Contractors Margin Trowel - 5” x 2”	Z661-157	1
Professional Pointing Trowel - 4”	Z661-158	1
Professional Pointing Trowel - 6”	Z661-160	1
Professional Bricklayers Trowel - 11”	Z661-177	1
Contractors Bucket Trowel - 7”	Z661-180	1
Professional Gauging Trowel - 7”	Z661-185	1
Professional Notched Trowel	Z661-389	1
Professional Flooring Trowel - 16”	Z661-386	1

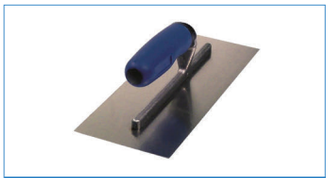

Z661-277



Z661-280

Product Name/Description	Code	Box / Pack Qty
11" Professional Steel Plasterers Float	Z661-277	1
11" Professional Polyurethane Float	Z661-380	1
14" Professional Polyurethane Float	Z661-381	1
13 x 13" Aluminium Hawk	Z661-280	1



FAISPOTBOARD

Faithful Spot Mortar Mixing Board

One metre octagonal shape mixing board designed for mixing cement and other similar products. Restricts spillage and prevents unsightly stains on driveways and lawns and helps keep the worksite clean. Lightweight and easy to move, complete with an integral hanging hook.

Product Name/Description	Code	Box / Pack Qty
Faithful Spot Mortar Mixing Board - 1m x 1m	FAISPOTBOARD	1

Wheelbarrows & Sacktrucks

Product Name/Description	Code	Box / Pack Qty
Pneumatic Tyre 85 Litre	Z111-446	1
Solid Tyre 85 Litre	Z111-447	1
Solid Frame Pneumatic Tyre	Z111-448	1
Sack Truck Heavy Duty 4-ply Pneumatic Tyres	Z421-200	1
Sack Truck 3 in 1 Heavy Duty	Z421-220	1



Z111-446



Z421-220

Drain Test Plugs, Rods & Dyes

Product Name/Description	Code	Box / Pack Qty
1374N Drain Test Plug Monument - 1.1/2”	MON1374	1
1376T Drain Test Plug Monument - 2”	MON1376	1
1993 Brass Inflater Pump Bailey - 200g (8oz)	BAI1993	1
1960 Drain Test Plug Plastic Cap Bailey - 4”	BAI1960	1
1961 Drain Test Plug Plastic Cap Bailey - 6”	BAI1961	1
1963 Drain Test Plug Plastic Cap Bailey - 3”	BAI1963	1
1968 Canvas Air Bag Bailey - 4”	BAI1968	1
1969 Canvas Air Bag Bailey - 6”	BAI1969	1
1992 Drain Tracing Dye - Blue Bailey - 200g (8oz)	BAI1992	1
3589 Drain Tracing Dye - Green Bailey - 200g (8oz)	BAI3589	1
3590 Drain Tracing Dye - Red Bailey - 200g (8oz)	BAI3590	1
3591 Drain Tracing Dye - Yellow Bailey - 200g (8oz)	BAI3591	1
5431 Uni Drain Rod Set (3) In Carry Bag Bailey - 200g (8oz)	BAI5431	1



BAI1960



BAI1968



BAI5431

PROMPT RESPONSE PROMISE

ON-SITE ON-TIME COMMITMENT

Rules & Callipers

Digital Angle Rule

Digital angle rule 200mm, 400mm rule digital angle rule that calculates angles quickly and accurately and is ideal for woodworking, construction and machining.

1000mm rule digital angle rule that calculates angles quickly and accurately and is ideal for woodworking, construction and machining.

- Digital display for angles.
- Stainless steel rule with metric/imperial scale.
- Measuring range from 000.0 deg to 360.0 deg, with accuracy of 0.3 deg.
- Rule locking function.
- Easy operation with two press buttons.
- Auto-shut off in 6 minutes.
- Spare battery available ref. BAT/CR2032/3V.
- Accessory carry case also available ref. CASE/DAR/200.
- Measuring range= 000.0 deg to 360.0 deg
- Resolution= 0.1 deg
- Accuracy= 0.3 deg

Product Name/Description	Code	Box / Pack Qty
Weight= 162g. Scale length 200mm and 7 inch	DAR/200	1
Weight= 360g. Scale length 500mm and 18-1/2 inch	DAR/500	1

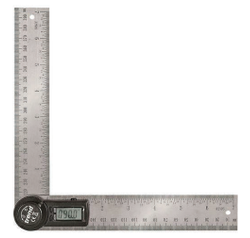

DAR/200



DAR/500

Easy Scribe

Hand-held scribing tool for architrave, skirting, scribing doors, scribing worktops, setting hinge recess depth etc.

Code	Box / Pack Qty
E/SCRIBE	1



E/SCRIBE

Faithful 150mm Digital Callipers

Manufactured from hardened stainless steel, this three function electronic digital calliper provides precision readings through a clear liquid crystal display. Its many features include a fine adjustment roller which allows precise measurements to be taken quickly and easily. The digital section button enables readings to be displayed in either metric, imperial (decimal) or imperial (fractional) format. The four-way measurement function provides a choice of readings in external, internal, depth and step modes. The strong plastic storage case enables the calliper to be kept in a dust and damp free environment, protected from direct sunlight and high temperatures. 150 mm (6in) Graduations: 0.01 mm (0.0005 in)

Code	Box / Pack Qty
FAICALDIG	1



FAICALDIG

PROMPT RESPONSE PROMISE

ON-SITE ON-TIME COMMITMENT

Ratchet Straps & Bungee Cords

Ratchet Straps

Product Name/Description	Code	Box / Pack Qty
4m x 900kg x25mm With steel S-hooks and release catch.	Z842-007	4
6m x 2 tonne x 38mm Quick release, high tension handle. Double J-hook ends.	Z842-020	1
6m x 3 tonne x 38mm Quick release, high tension handle. Double J-hook ends.	Z842-030	1
8m x 5 tonne x 50mm With claw hooks.	Z842-050	1

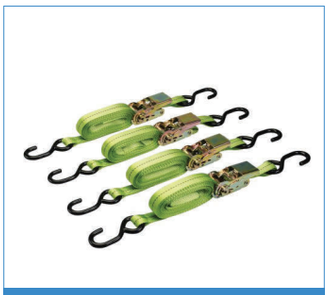

Z842-007

Bungee Straps

Powerful elastic straps manufactured from rubber with double folded steel hooks. Lashing capacity 20kg. Two straps per pack.

Expert 800mm Heavy Duty Elastic Straps, Expert Quality, powerful elastic straps manufactured from rubber with extra strength hooks for holding awkward loads. Lashing capacity 40kg. Display packed two straps per pack.

Product Name/Description	Code	Box / Pack Qty
80cm - Light	89199	2
80cm - Heavy	89200	2



89199

Radiator Wrenches & Keys

Stepped radiator spanner and ratchet handle. For use on most radiator valves , nipples , lugs, tank connectors etc.

Both ends are tapered and therefore self restricting. The three profiles make the tool universal,catering for 3/8in and 10mm square section radiator vent plugs and bleed screws. Bayonet or internal lug type radiator valves allowing for variations in size, shape and position. 12mm to 14mm internal hexagon valves tapered allowing for variations in size.

Product Name/Description	Code	Box / Pack Qty
Monument Ratchet Stepped Wrench	MON2048	1
Monument universal & Radiatior Valve Key	MON2052	1
Monument 3 legged Radiator Valve Key	MON2056	1
Monument Radiator Bleed Keys	MON2058	2
Monument Multi-purpose 4 Way Key	MON2059	1



MON2048



MON2056



MON2052

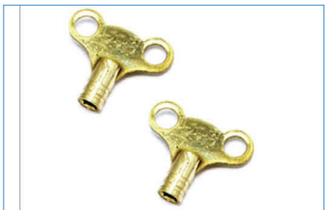

MON2058



MON2059

Grease Gun



FAIGGHD

A heavy-duty side lever grease gun that develops up to 10,000psi - 690bar of pressure. The gun features an aluminium die cast head with an easy locking plunger system and ergonomic pump handle grip. The positive grip plunger handle, and the bulk loader system with an air release valve, combine to make this grease gun very efficient and easy to use.

A variable lever stroke feature is built-in for use in confined areas and the four jaw hydraulic coupler ensures that the grease goes exactly where it is needed at the press of the lever. With a 500g (16oz) capacity, the gun can be bulk filled by its suction action but will also accept 400g grease cartridges.

Product Name/Description	Code	Box / Pack Qty
Grease Gun	FAIGGHD	1
300mm Connecting Hose	FAIGGHOSE12	1

Rotary Action Barrel Pump

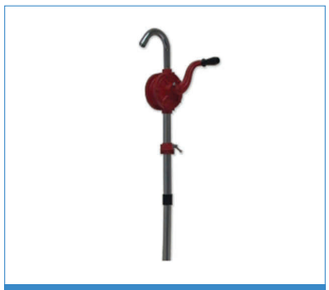

Z425-025

Cast iron rotary pump to suit a 205 Litre drum. Suitable for diesel, motor, gearbox and hydraulic oils.

Product Name/Description	Code	Box / Pack Qty
Rotary Action Barrel Pump	Z425-025	1

Marples 1838M Bradawl



Z621-322

The IRWIN Marples M1838 Bradawl has a square section blade which is tapered to a fine point to allow quicker penetration without splitting the wood.

The handle is made from beech wood and fitted to the blade with a brass ferrule.

Product Name/Description	Code	Box / Pack Qty
Size: 34.9mm (1 3/8in). Tip size: 3.1mm (1/8in)	Z621-322	1

Expert Litter Picker



282700

Litter picker with large rubber tipped gripping claw.

Product Name/Description	Code	Box / Pack Qty
700mm	282700	1

3 In 1 Flexi Oil Can

Lubricates, cleans and polishes. Prevents rust and tarnish. 3-in-One has a directional spout, which means users can precisely direct the oil onto the target area, avoiding wastage and messy residue.

Product Name/Description	Code	Box / Pack Qty
100ml	HOW31ST	1



HOW31ST

Stanley Moisture Meter

Gives % moisture reading based on electrical resistance across two pins. LCD screen with dual measurement bar graph. Measures moisture in wood from 6 - 44%. Measures moisture in other building materials from 0.2 - 2%.

Code	Box / Pack Qty
INT077030	1



INT077030



INT077030

Monument Manhole Cover Lift Keys

Heavy Duty Left Key

Manhole lifting keys, solid cast for superior strength and longevity sold as singles.

Product Name/Description	Code	Box / Pack Qty
7"	Z301-841	1
12"	Z301-843	1
18"	Z301-845	1



MONMLK12

PROMPT RESPONSE PROMISE

ON-SITE ON-TIME COMMITMENT

Pointing & Grouting Gun

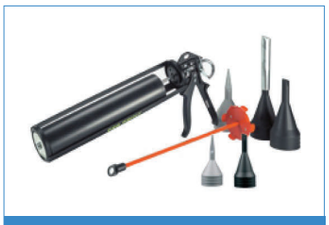

Z661-100

This Brick Mortar Gun can be used as a mortar or tile grouting gun. It is ideal for jobs such as re-pointing walls, filling gaps in patio slabs and grouting floor and wall tiles.

Code	Box / Pack Qty
Z661-100	1

Bulldog Rakes



BUL7105



BUL7106

Bulldog Evergreen garden tools are manufactured to the highest standards, offering a 10 year guarantee against faulty workmanship and materials.

This fan shaped lawn rake features twenty long flexible steel tines designed to gather up moss or dead grass without damaging the soil. Fitted with a 54in lightweight aluminium handle with non-slip comfort feel grip.

Evergreen garden tools are manufactured to the highest standards, offering a 10 year guarantee against faulty workmanship and materials.

This garden rake is the ideal tool for the preparation of soil prior to planting. The head is epoxy coated for rust resistance, with a 54in PVC aluminium coated lightweight shaft and comfort feel grip.

Product Name/Description	Code	Box / Pack Qty
7105 Evergreen Lawn Rake	BUL7105	1
7106 Evergreen Garden Rake	BUL7106	1

Faithful Rubbing Brick



FAIRBRICKP8

Manufactured from hard Silicon Carbide abrasive, rubbing bricks are used for heavy-duty applications such as rubbing floors, cleaning and scouring castings, rubbing down concrete, and removing mould marks. Available in a plain or fluted version.

Plain rubbing bricks are ideal for dressing grinding wheels and for cleaning and scouring metal and alloy castings.

Product Name/Description	Code	Box / Pack Qty
8x2x2" Plain	FAIRBRICKP8	1
8x2x2" Fluted	FAIRBRICKF8	1

Trend Butt Scribing Tool



M/PB01

TREND M/PB01 Perfect Butt Scribing Tool - The world's fastest professional worktop scriber tool - It completes tradional scribing chores with precision, speed and ease.

- Quick and easy to use by remaining stable whilst scribing directly onto work-surfaces, flooring, shelves etc.
- It works by running a wheeled scribe unit along an irregular feature.
- The sprung pencil in its centre will accurately copy the profile directly onto the work-piece to be installed.
- It can then be cut and fitted to the surface resulting in a perfect butt! - Four sizes of quick fit track wheels to cope with a variety of situations.

Code	Box / Pack Qty
M/PB01	1

Faithful Vice

The Faithfull mechanics bench vices are for medium to heavy-duty applications. They are manufactured from high quality grey iron castings which is a material renowned for its immense strength under compression and excellent shock absorbing capabilities. These robust vices are machined to close tolerances and are designed for smooth operation and reliability. The main spindle is fully enclosed to protect the threads from contamination and damage.

Product Name/Description	Code	Box / Pack Qty
Mechanics Bench Vice - 100mm x 148mm	FAIVM3	1



FAIVM3

Stanley Saw Horse

- All plastic construction.
- Aluminium saw horse has unique adjustable telescopic legs which are ideal for use on difficult and uneven surfaces.
- All Metal Construction

Product Name/Description	Code	Box / Pack Qty
Junior Twin Pack	STA170355	2
FatMax Twin Pack	STA192980	1
Folding Metal Leg Twin pack	STA197475	2



STA170355



STA192980



STA197475

Bahco Riveter

Will fasten metal, leather, canvas, and vinyl using 2.4, 3.2, 4.0 or 4.8mm rivets.
With 4 interchangeable nosepieces which can be stored in the handle.
Length: 285mm.
Weight: 740g.

Code	Box / Pack Qty
BAH2681	1



BAH2681

PROMPT RESPONSE PROMISE

ON-SITE ON-TIME COMMITMENT

Beargrip Lazy Tong Riveter



U191-210

The SN2 Lazy Tong is a heavy duty setting tool for fast, high volume repetitive applications. To suit 2.4, 3, 4, 5 & 6mm

Code	Box / Pack Qty
U191-210	1

Digital-Press Button Max/Min Thermometer



Z602-021

Accurately measures temperature over the range -50 to +70°C or equivalent °F (switchable) with a 0.1°C/°F resolution.

Code	Box / Pack Qty
Z602-021	1

Suction Lifter



Z731-002



Z731-003

Aluminium alloy double suction pad for carrying heavy, awkward items such as glass, doors, windows and sheet metal. Pad size 115mm dia.

Product Name/Description	Code	Box / Pack Qty
Twin Aluminium	Z731-002	1
Triple Plastic	Z731-003	1

5 Easy ways to order with us

01772 250060

sales@readyfixuk.co.uk

www.readyfixuk.co.uk

Ordering with Readyfix is easy!

By Telephone:
01772 250060
Call our friendly, helpful sales team who can give you technical advice and product recommendations.

By Email:
sales@readyfixuk.co.uk

By Web:
www.readyfixuk.co.uk

By Fax:
01772 250075

By Trade Counter:
Our trade counter is open from
6.30am to 4.30pm Monday – Friday
Why not ring your order through and we'll have it ready at our fast lane collection point within an hour of your call.



ON-SITE ON-TIME COMMITMENT

PROMPT RESPONSE PROMISE

READYFIX www.readyfixuk.co.uk

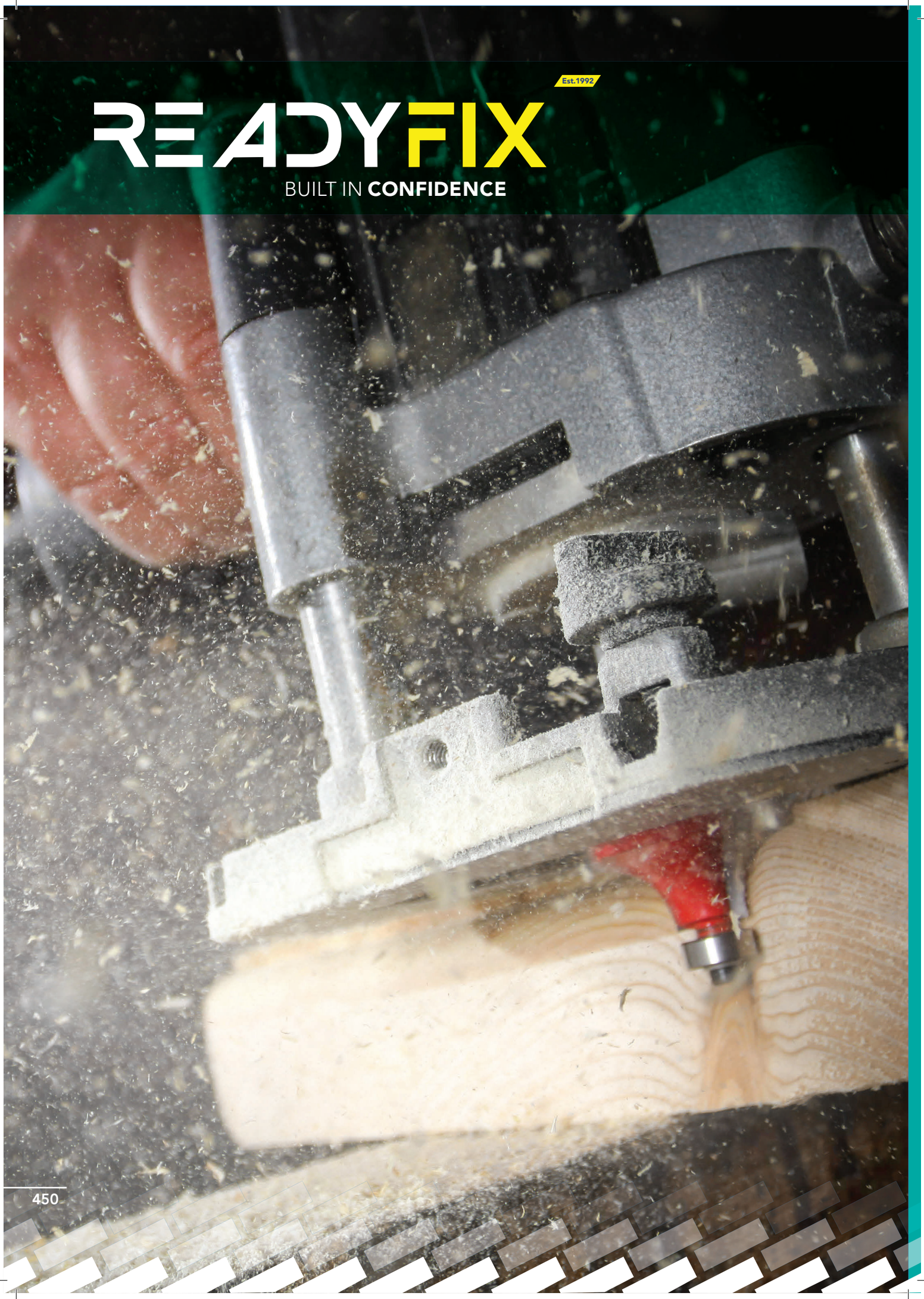
READYFIX
Est.1992
BUILT IN CONFIDENCE

POWER TOOLS

Full range of Makita and Metabo premium branded Power Tools, for a variety of different on-site needs, covering a wide range of drilling and driving applications.

Cordless Power Tools Pg 452

Corded Power Tools Pg 456

Cordless Power Tools



KHA36LTX

Metabo 36V Cordless SDS Hammer Drill 3 Function

The KHA 36 LTX PowerPlus SDS hammer, the new standard in mobile drill and chiselling cordless combination hammer. Best suited for drilling upto 32mm holes in concrete, perfect for installing fixtures and fittings. C/w 2 x 5.2Ah Batteries & ACS15Charger

Code	Box/Pack qty
KHA36LTX	1



SB18LTX5.2

Metabo 18V Cordless Combi Hammer Drill

The Metabo SB 18 LTX Cordless Combi Hammer Drill uses high capacity 4.0Ah batteries for longer operating time per charge. It has a selectable 'impulse' mode and has variospeed electronics. It high performance impact mechanism provide excellent results. This combi hammer drill features Precision Stop, where torque coupling with precise electrical switch off help to ensure an extremely long lifetime for the tool. The spindle has a hexagon recess for screwdriver bits, and an integrated work light provides better visibility. The SB 18 LTX has die-cast aluminium housing. The robust battery packs have a capacity display, and patented AIR COOLED technology provides speedy charging and long service life. The batteries feature Metabo ULtra M technology - intelligent battery anagement for long-lasting battery packs with a 3 year guarantee.

Product Name/Description	Code	Box/Pack qty
C/W 2 x 4.0 Batts & ACS30 Charger	SB18LTX	1
BODY ONLY	SB18LTXCARCASS	1



013333

Paslode IM50 F18 Lithium Fine Finish Brad Nailer

Quick charge, long life lithium battery - Improved on/off battery system Improved weight & well balanced - Allows any user to manoeuver into tight spaces and work all day long without fatigue. Keep one hand free with our improved belt hook design. Consistent excellent finishing - Enabling to produce seamless fixes without the extra time and cost of re-touching and re-finishing work Optimum line of sight - Enables the end-user to increase accuracy in their fixings.

Code	Box/Pack qty
013333	1

If you don't already have a trade account, **contact us** today, you could make some serious savings!

FN1664-E Magnesium Finish Nailer 16G Bostitch

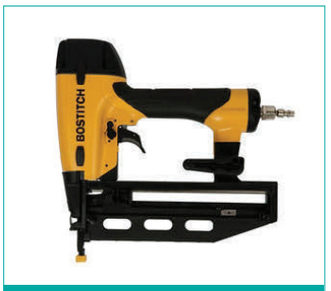

BOSFN1664E

The Bostitch 16 gauge FN1664-E finish nailer represents great value for money with the design incorporating class leading features. The FN1664-E has a light weight magnesium construction body, no-nail lockout, rear exhaust and selectable trigger without compromising the high durability and build quality that has made Stanley Bostitch the market leader in performance pneumatic tools for construction.

- Comes complete with 1000 fasteners and heavy-duty carry case
- Weight 1.7 kg
- Dimensions L x W x H (mm) 302 289 86
- Head (mm) 3 (min) - 3 (max)
- Length (mm) 25 (min) - 64 (max)
- Diameter (mm) 1.6 (min) - 1.6 (max)
- Magazine Capacity 110 (max)
- Operating Pressure
- PSI 70 - 120
- BAR 4.8 - 8.3
- Air Consumption Ltr.per shot @ 5.6 bar 1.83
- Noise LPA 1sd 84.1
- LWA 1sd 89.2
- LPA 1s, 1m 76.2
- Vibration m/s2 3.1

Code	Box/Pack qty
BOSFN1664E	1

Paslode Impulse IM65 F16 Lithium Gas Brad Nailer



D682-250

- Paslode Impulse IM65 F16 Lithium Gas Brad Nailer - 013323
- IM65 (013321) Paslode Cordless Impulse 2nd Fix Brad Nailer
- Powerful motor B2driving 16 - 63mm brads
- Mini fuel cell driving up to 1,000 brads per cell
- Sequential operation, 2 - 3 brads per second for limited periods, normal firing rate is up to 1,000 brads per hour
- Tool free depth of drive adjustment provides precise control of nail depth
- Rear load magazine easy nail loading, holding 2 strips of brads (100 brads)
- Nail Lockout prevents blank firing and minimises wood damage
- Weight 2.3kg

Code	Box/Pack qty
D682-250	1

Paslode Impulse IM65A F16 Lithium Angled Gas Brad Nailer



D682-251

- Paslode Impulse IM65A F16 Lithium Angled Gas Brad Nailer IM65A/F16 013313
- IM65 (013321) Paslode Cordless Impulse 2nd Fix Brad Nailer
- Powerful motor B2driving 16 - 63mm brads
- Mini fuel cell driving up to 1,000 brads per cell
- Sequential operation, 2 - 3 brads per second for limited periods, normal firing rate is up to 1,000 brads per hour
- Tool free depth of drive adjustment provides precise control of nail depth
- Rear load magazine easy nail loading, holding 2 strips of brads (100 brads)
- Nail Lockout prevents blank firing and minimises wood damage
- Weight 2.3kg

Code	Box/Pack qty
D682-251	1

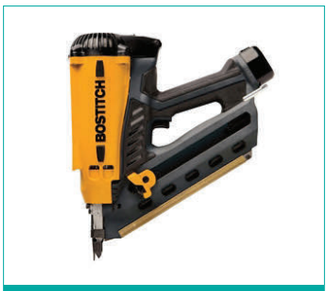

BOSGF33PTU

33 Paper Cordless Stick Nailer 90mm 7.2V Bostitch

The Bostitch GF33PT-U 90mm Cordless Papertape Framing Stick Nailer with serrated tip has a balanced design and fast recharge time and can drive 50-90mm Papertape collated stick nails from 2.5 to 3.3mm diameter.

- Nail range: 50-90 mm.
- Diameter: 2.5mm - 3.3mm.
- Magazine capacity: 42
- Adjustable depth control.
- Battery voltage: 7.2 V.
- 2-year warranty.
- Weight: 3.2 kg.
- Dimensions L x W x H: 347mm 353mm 110mm.
- Working Ambient Temperature: 0-40 C.
- Charging Time: 60mins.
- Battery Type 1.4Ah Ni-Cd 7.2V.
- Fuel Cell 80ml.
- Noise LPA 1sd 99.0.
- LWA 1sd 108.0.
- Vibration m/s2 3.5.

Code	Box/Pack qty
BOSGF33PTU	1



D682-351

Cordless Impulse Strip Nailer

- Cordless Impulse Strip Nailer IM350/90 085010
- IM350PLUS (014801) Paslode Cordless Impulse 1st Fix Strip Nailer
- Cordless, no hoses, no compressors, no setting up time
- Versatile driving 51 - 90mm Stainless Steel, Hot Dipped Galvanised, Galv Plus, Bright, Ring, Uni Lock or straight nails (subject to nail type)
- Powerful driving up to a maximum of 2 nails per second and 1,000 per hour
- Compact advanced body design enables work in cramped, overhead and hard to reach places
- Tough being constructed from heavy duty, reinforced durable housing, guaranteed for five years

Code	Box/Pack qty
D682-351	1



LTX2.1.6

Metabo LTX Twin Pack COMBOSET - Hammer Drill & Impact Driver

This Metabo SB18LTX Cordless Combi Hammer Drill and SSD18LTX200 Impact Driver Twinpack uses high capacity 4.0Ah batteries for longer operating time per charge.

The combi hammer drill has a selectable ‘impulse’ mode and has variospeed electronics. It’s high performance impact mechanism provide excellent results. The drill features Precision Stop, where torque coupling with precise electrical switch off help to ensure an extremely long lifetime for the tool. The spindle has a hexagon recess for screwdriver bits, and an integrated work light provides better visibility. The SB 18 LTX has die-cast aluminium housing.

The SSD 18 LT/LTX Impact Driver has the following features: Max. Torque (setting 3) 160Nm Max. Torque (setting 2) 125Nm Max. Torque (setting 1) 80Nm Speed at No load (setting 3) 2,650 rpm Speed at No load (setting 2) 2,150 rpm Speed at No load (setting 1) 1,600 rpm.

The robust battery packs have a capacity display, and patented AIR COOLED technology provides speedy charging and long service life. The batteries feature Metabo ULtra M technology - intelligent battery management for long-lasting battery packs.

Metabo’s 3 year guarantee covers the machines, batteries and charger when registered on the Metabo online XXL warranty portal.

Code	Box/Pack qty
LTX2.1.6	1

Metabo COMBOSET 2.1 - 10.8V PowerMaxx BS Quick & PowerMaxx SSD

This Metabo 10.8v Twinpack is a powerful and compact solution, ideal for tight and narrow spaces.

The PowerMaxx BS Quick has an overall length of 175mm. Furthermore the 10mm Quick chuck can be removed to reveal a hexagonal recess in the spindle for screwdriver bits, reducing the overall length to 122mm. The drill has a two speed gearbox delivering an impressive 34Nm of hard torque and a maximum speed of 1,400rpm

The PowerMaxx SSD 10.8 is a lightweight and compact impact driver with an impressive 105Nm of torque and 3,000rpm

The kit comes complete with an angle attachment for the BS Quick, 2 batteries (1x4.0Ah & 1x2.0Ah), charger & Carry Case

Metabo's 3 year guarantee covers the machines, batteries and charger when registered on the Metabo online XXL warranty portal.



COMBO2.1-10.8V

Code	Box/Pack qty
COMBO2.1-10.8V	1

Makita 18V Li-ion Battery

Available in 7.2, 14.4, 18v, 36v.



BL1830

Code	Box/Pack qty
BL1830	1
BL1840	1
BL1850	1

Metabo 18V 3.1 Ah LiHD Battery

LiHD – a completely new dimension in technology. The combination of new high-performance battery cells and completely newly developed components in the pack ensure that maximum power remains available for an extremely long time. The revolutionary LiHD high-performance cells have a completely new electromechanical design with significantly stronger conductors, which in combination with more active material, permit a significant increase in the accessible power output, resulting in more usable energy for you. The LiHD batteries offer 67% more power, 87% longer run time and 100% longer service life.

- 67% more power – permits completely new applications with battery powered machines
- 87% longer run time – for even more endurance
- 100% longer service life – makes your investment even safer
- Makes applications possible under most demanding conditions, which had previously been reserved only for powerful mains-powered machines.
- New definition of independence: a milestone along the path towards a cordless construction site
- 100% compatible and fits all current and future cordless machines from Metabo

Technical Specification:
- Type of battery pack - LiHD
- Voltage - 18v
- Battery Capacity - 3.1Ah



625343000

Code	Box/Pack qty
625343000 3.1Ah 18v	1



625342000

Metabo 18V 5.5 Ah LiHD Battery

Code	Box/Pack qty
625342000 5.5Ah 18v	1



625527000

Metabo 18V 4.0 Ah Li Power Extreme Battery

Metabo 18 Volt 4.0Ah Li-Ion Battery uses a floating battery cell storage system that protects the cells from damage caused by blows or bumps and ensures a longer service life. Also has a capacity indicator in the form of 4 LEDs, showing you the level of charge, with the touch of a button.

This battery pack features Metabo Ultra-M technology:

- Intelligent battery management, all relevant information is stored on the microchip of the battery pack. This microchip communicates with the electronics of the machine and the charger and ensures an efficient and gentle charging process as well as ideal energy usage when working - for maximum power and service life!
- Electronic Single Cell Protection (ESCP), this protects each and every battery cell from discharging completely and from overcharging - for extremely long battery life.
- Patented AIR COOLED charging technology, the battery pack is cooled by a fan in the charger - for shorter charging time and longer service life.

Code	Box/Pack qty
625527000 4.0 Ah 18v	1
625592000 5.2 Ah 18v	1

Corded Power Tools



8406110V

Makita 13mm Rotary Percussion Drill

- Max in masonry 20 mm
- Input wattage 850 w
- Blows per minute 0 -22500 bpm
- Max in steel 13 mm
- Max in wood 30 mm
- Vibration drilling 2.5 m/sec
- Vibration hammer drilling 9.5 m/sec
- Max dry diamond core 152 mm
- No load speed 0 - 1500 rpm
- Vibration K factor 1.5 m/sec
- Noise sound power 105 dB(A)
- Noise sound pressure 94 dB(A)
- Noise K factor 3 dB(A)
- Heavy duty construction - ideal for site work
- Percussion action for drilling pilot hole.
- Rotary action for dry diamond core drilling.
- Torque limiter to prevent operator injury if the core bit snags.
- Excellent for plumbers, electricians, general contractors, hirers.

Product / Description	Code	Box/ Pack qty
Makita 13mm Rotary Percussion Drill 110v	8406110V	1
Makita 13mm Rotary Percussion Drill 240v	8406240V	1

Metabo 3 Function SDS Drill

The lightweight KHE2644 has an incredibly fast hammer action of 5,400bpm. It is happiest drilling holes in concrete from 5 to 16 mm in diameter, but this high performer can raise its game with holes up to 26 mm in diameter. Comes fitted with a 4 metre power cable.

Product / Description	Code	Box/ Pack qty
Metabo 3 Function SDS Drill 110V 800 Watt	KHE2644110V	1
Metabo 3 Function SDS Drill 240V 800 Watt	KHE2644240V	1



KHE2644240V

Metabo 3 Function SDS Drill C/W Quick Change Chuck

- Hammer stop for drilling in rotary only mode
- Rotation stop for chiselling
- Clockwise and anti-clockwise rotation
- Quick change between SDS Plus hammer chuck and quick-action keyless chuck for drilling in wood and metal

Product / Description	Code	Box/ Pack qty
Metabo 3 Function SDS Drill 110V 850W	KHE2060110V	1
Metabo 3 Function SDS Drill 240V 850W	KHE2660240V	1

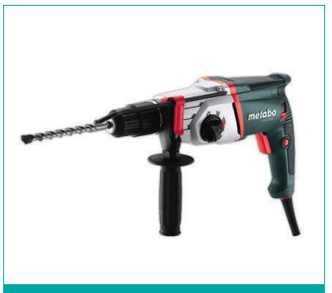

KHE2650240V

Metabo SDS MAX Combination Hammer 1300W 6.7kg

- SDS Max Hammer. With the appropriate accessories, it is also suitable for bits and accessories with spline shank or ratio thread
- Rotation stop.
- Metabo VibraTech (MVT): reduced vibration levels and therefore less impact on joints due to the integrated damping system on the handles.
- Additional handle can be fitted to three places on the housing.
- Optional 30% impact reduction setting for working with more pliant materials.
- Vario Tacho Constamatic (VTC) full-wave electronics.
- Electronic soft start for precise spot-drilling.
- Torque limiting clutch.
- Stoppable switch for trouble-free chiselling in continuous operation.
- Chisel can be fixed in 12 positions.
- Auto-stop carbon brushes.
- The service display, for example, indicates when the carbon brush needs to be replaced, plus an LED indicating mains voltage.
- Torque : 90Nm.
- Drilling capacity in Concrete: with hammer drill bits: 45 mm, with router bits: 65 mm, with core bits: 100 mm

Code	Box/Pack qty
KHE56110	1

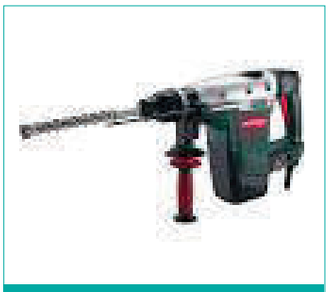

KHE56110

Visit our website: www.readyfixuk.co.uk to view our entire range and latest offers



SBE1100110V

Metabo Impact Drill 110V 1100W

The NEW SBE 1100 Plus is Metabo?s top of the range impact drill with a 1,100 Watt motor. With more torque andmore blows per minute, the SBE 1100 Plus outperforms all other machines in the current 1,000 Watt class, even thosewith up to 1,300 Watt motors. Features include: VTC electronics for speed stabilisation under heavy loading. Overloadprotection, re -start protection, carbon brush wear indicator. A strong aluminium die cast gear housing with mechanicalsafety clutch for machine and operator safety. A two speed gear box and impact or rotary only modes. A pro end FuturoTop double sleeve keyless chuck. A variable speed trigger with speed dial for precise speed selection. Metabo long lifeMarathon Motor with auto -stop carbon brushes. With 43 mm collar so can be used in pillar drill stands.
Supplied in Metabo Carry Case.

Code	Box/Pack qty
SBE1100110V	1



5704RK110V

Makita 5704R 165mm Circular Saw 110V

Lightweight yet powerful and can perform an impressive 66mm depth of cut, low noise and reduced vibration help to increase user comfort especially in prolonged use and its a nicely priced circular saw with impressive specification - hence why this model is one of the UK's most popular.

- 190mm blade diameter
- Steel base and guard
- Quick release height adjustment
- Max cut at 90 degrees 66mm, 45 degrees 46mm
- Ideal for general timber cutting
- Dust extraction facility
- Powerful motor
- 1200W power input
- Load speed 4,900 rpm
- Net weight 4.9kg

Code	Box/Pack qty
5704RK110V	1



CS23-355110V

Metabo Metal Cutting Chop Saw

- The CS 23 - 355 is powerful 2,300 W Metal cutting chop saw.
- Designed for use with abrasive wheels this machine will produce precise cuts in steel, non -ferrous metals, iron and cast profiles.
- Coupled with high performance statistics this machine has been designed with ease of use and transportation in mind.
- Disc diameter 355 mm
- Bit retainer, diameter 25.4 mm
- No load speed 4,000 rpm
- Rated input power 2,300 W
- Maximum cutting dimension
- Bar steels 65 mm
- Pipes 125 mm
- Shaped steels 115 x 130 mm
- Maximum opening of vice jaws 238 mm
- Dimensions of the base plate 468 x 282 mm
- Transport height 400 mm
- Weight 16.9 kg

Product / Description	Code	Box/ Pack qty
Metabo 3 Function SDS Drill 110V 850W	CS23-355110V	1
Metabo 3 Function SDS Drill 240V 850W	CS23-355240V	1

PROMPT RESPONSE PROMISE
ON-SITE ON-TIME COMMITMENT

Makita Jigsaw With Job Light



4350FCT110V

- 3 orbital settings plus straight cutting with powerful 6.3 AMP motor for cutting in all varieties of materials
- Variable speed control dial (800-2,800 SPM) enables user to match the speed to the application for superior results
- “Tool-less” blade change system for fast and easy blade installation and removal
- Uses Tang shank blades
- 40% less tool vibration with the lowest noise level in its class
- Built-in LED light illuminates the line of cut for increased accuracy
- Electronic speed control maintains constant speed under load
- Soft start feature for smooth start-ups
- Die-cast aluminum base adjusts up to 45% right or left and positive stop at 90% for solid cutting performance
- Built-in dust blower clears the line of cut for improved visibility
- Ergonomically designed rubberized top handle grip for added comfort
- Onboard hex wrench for fast, accurate bevel adjustments

Product / Description	Code	Box/ Pack qty
Makita Jigsaw 110v 720W	4350FCT110V	1
Makita Jigsaw 240v 720W	4350FCT240V	1

Metabo Jigsaw



STEB135110V

Heavy duty, jigsaw with powerful 720W motor and 135 mm depth of cut.
Other features include: Variable speed electronics, speed stabilisation under moderate loading, 4 stage pendulum action, quick change blade system and dust blow line clearance ducting. Precision guide rail available as accessory: 631213000.
Torque 7 Nm

Maximum thickness of material in

- - Wood 135 mm
- - Nonferrous metals 35 mm
- - Sheet steel 10 mm
- Levels of pendulum stroke 5

- Strokes at no load 1.000 - 3.000 /min
- Rated input power 720 W
- Output power 450 W
- Weight (without mains cable) 2,6 kg

Product / Description	Code	Box/ Pack qty
Metabo Jigsaw 110V	STEB140110V	1
Metabo Jigsaw 240V	STEB140240V	1

Metabo 230mm (9”) MVT Angle Grinder



W22230110V

The NEW W22 -230 is an extremely powerful 230mm (9inch) industrial quality angle grinder.

Features include, quick release lockable disc guard, removable release lever for fitment of dust cowls, industrial quality long life marathon motor,auto -stop carbon brushes, vibratech dampening system to give a very low reading of just 4.8m/s2 and dead -mans safety paddle switch.

Product / Description	Code	Box/ Pack qty
Metabo 230mm (9") MVT Angle Grinder 110V 2200W Low Vibration	W22230110V	1
Metabo 230mm (9") MVT Angle Grinder 240V 2200W Low Vibration	W22230240V	1

Metabo 115mm Angle Grinder



W9115110V

Product / Description	Code	Box/ Pack qty
Metabo 115mm Angle Grinder 110V 900W	W9115110V	1
Metabo 115mm Angle Grinder 240V 900W	W9115240V	1



JR3050T110V

Makita 110v Reciprocating Saw 1010W

Model JR3050T has been developed as a successor model of Model JR3000V/VT, featuring the following main advantages; 1. Cutting efficiency higher than competitions and the predecessor models of Makita recipro saws. 2. Great convenience provided by; *Tool-less blade change. *Tool-less adjustable heavy duty shoe.

Product / Description	Code	Box/ Pack qty
Makita 110v Reciprocating Saw 1010W	JR3050T110V	1
Makita 240v Reciprocating Saw 1010W	JR3050T240V	1



FMM250Q110V



31322781017

Fein Multi Master Quick Start Kit

The universal system for interior work and renovation with QuickIN and the basic accessories needed for sanding and sawing.

- Self-supporting motor with vibration decoupling for outstanding vibration and noise reduction.
- Very powerful 350 W FEIN high-power motor for maximum cutting speeds and work progress.
- Maximum quality and stability thanks to metal gearbox head and consistent use of ball / needle bearings.
- Convenient QuickIN quick clamping system.
- Electronic speed setting with tachogenerator for constant speed even when loaded.
- Integrated interface for attaching additional system accessories.
- Optimum handling thanks to soft grip zone.
- 8-star tool mounting with excellent torque transfer.
- Wide range of accessories available for all applications.
- Input : 350 W
- Oscillations : 10,000 - 19,500 rpm
- Weight (according to EPTA) : 1,4 kg
- Cable with plug : 5m
- Sanding pad width : 80mm
- Tool Holder : QuickIN
- Amplitude : 1,7 Degrees

Product / Description	Code	Box/ Pack qty
Fein Multi Master Quick Start Kit 110v	FMM350Q110V	1
Fein Multi Master Quick Start Kit 240v	FMM350Q240V	1
Standard Fein Dustex Filter Bag	31322781017	5



SXE450110

Metabo TurboTec Random Orbit Disc Sander

The Metabo SXE450 TurboTec 150mm Random Orbit Disc Sander comes with an Intec dust filter unit plus a TurboBoost switch for maximum stock removal. Its improved ergonomics, styling and gearing are complemented by a bearing system that reduces vibration by 25%. The dual orbit setting allows you to change from 2.8mm for fine finishing to 6.2mm for rapid stock removal.

Product / Description	Code	Box/ Pack qty
Metabo TurboTec 110v Random Orbit Disc Sander	SXE450110	1
Metabo TurboTec 240v Random Orbit Disc Sander	SXE450240	1

PROMPT RESPONSE PROMISE

ON-SITE ON-TIME COMMITMENT

Makita 9404 110V Belt Sander

Unique design allows flush sanding to a wall with side of sander. With electronic variable speed control; just turn dial for optimal speed of job. 100x610mm

Product / Description	Code	Box/ Pack qty
Makita 9404 110V Belt Sander	9404110V	1
Makita 9404 Belt Sander 240v	9404240V	1



9404110V

Trend Router 2000w Variable Speed

Ideal for use by the tradesman in the workshop or on site. Electronic full wave variable control of spindle speed under load for a fine finish on all types of material. Soft start eliminates sudden movement of machine on start-up. Two column precision base with large phosphor bronze bushes for plunging accuracy. Spindle lock and hex collet nut results in easy cutter changes with the 22mm spanner supplied. Adjustable twin rod parallel side-fence guide with integral micro-adjuster for straight edge work. Precision machined one-piece multi-slit collet for fail-safe grip of cutter shank. 3-position revolving depth stop for fast adjustable settings. Adjustable inner plate for guide bush accuracy. .....1 x 1/2” Collet, 1 x 35mm Clip-in Dust Spout, 1 x 30mm Guide Bush, 1 x Side-fence with Micro Adjuster, 1 x Storage Case

Product / Description	Code	Box/ Pack qty
Trend T10EK Router 100v 2000w Variable Speed	T10EK	1
Trend Variable Speed Tradesman Router 110v 2000W	T10ELK	1



T10EK



T10ELK

Variable Speed Trend Router & Kitbox 2000w - 230v

With built in Quick Raiser fine adjuster Electronic full wave variable control of spindle speed under load for a fine finish on all types of material. Soft start eliminates sudden movement of machine on start up. Two column precision base with large phosphor bronze bushes for plunging accuracy. Spindle lock and hex collet nut results in easy cutter changes with the 22mm spanner supplied. Adjustable twin rod parallel side-fence guide with integral micro-adjuster for straight edge work. Precision machined one-piece multi-slit collet for fail-safe grip of cutter shank. 3-position revolving depth stop for fast adjustable settings. Adjustable inner plate for guide bush accuracy. Router fine height adjuster for above and below height adjustment. One revolution of the handle equals 1.5mm. Three quick release recesses in base to fit tables in conjunction with optional Quick Release Kit. Fittings for optional Clamp Guide System Kit. Extra large base aperture for large cutters. Quick release dust spout. .....Rating=Professional/Trade, Plunge stroke=0-80 mm, Power input=2000w, Power ampage=9.6amp, Standard collet dia.=1/2”, No load speeds=8-20000rpm, Dust spout size=35 mm, Guide bush dia. supplied=30 mm, Cutter dia. max. plunge/table=70/86 mm, Other collet dia.=6 mm, 1/4”, 8 mm, 3/8”, 10 mm & 12 mm|Weight=6.3kg, Voltage=230v, Sound pressure Lpa=93.0 dB(A)1, Acoustic pressure Lwa=102.0 dB(A)2, Hand arm vibration=<2.5m/s2 .....1 x 1/2” Collet, 1 x Fine Height Adjuster, 1 x 30mm Guide Bush, 1 x Inner Plate, 1 x Line up Pin, 1 x 35mm Clip-in Dust Spout, 1 x Line up pin, 1 x Side-fence with Micro Adjuster, 1 x Storage Case

Product / Description	Code	Box/ Pack qty
Variable Speed Trend Router & Kitbox 2000w - 230v	T11EK	1
Trend Variable Speed Workshop Router 110v 2000W	T11ELK	1



T11EK



F50-842

Fox Dust Extractor 240V

The heavy duty F50-842 is aimed at the professional user whose extraction demands outstrip the capacity of smaller, standard machines. Featuring a full 2Hp motor and a high capacity 160 Litre waste collection bag for heavy usage without regular downtime, it will prove indispensable in the busy workshop environment. A 125mm outlet from the fan enables a quick and efficient transfer of shavings, chips and dust into the reusable storage bag.

For enhanced versatility, we have provided two 100mm inlet ports enabling two machines to be used simultaneously in conjunction with the F50-842. A massive airflow rate of 2529m3/hour(42.15m3/min) more than copes with this demand.

Like the other models in the range, the F50-842 benefits from an integral trolley base, guaranteeing ease of manoeuvrability.

Technical Specifications

- Motor: 240V x 1500W 2hp
- Filtration: 35 microns
- Bag Size 160 Litres
- Bag Diameter 50cm
- Dimensions: W900 x D 560 x H1950mm
- Weight: 47kg

Code	Box/Pack qty
F50-842	1



446L/1

Makita 446L/1 110V Wet & Dry L Class Dust Extractor

Makita 110v 27L Wet and dry vacuum dust extractor - 446L/1. Features and Benefits: Wet and Dry dust extractor. 27 Litre tank capacity (Wet) 16 Litre tank capacity (Dry). Class L dust extractor. Technical Specification: Dust Bag Capacity - 11L. Max air volume - 3.1 m/min. Max Sealed Suction - 23 kPa. Tank Capacity - 27L. Dimensions (LxWxH) - 390mm x 380mm x 570 mm. Max output - 1750w. Tank capacity Dry - 18L. Tank capacity Wet - 9L. Input Wattage - 2750w. Net weight - 9.9kg.

Code	Box/Pack qty
446L/1	1



F50-800-110

Fox Wet/Dry Vacuum

The Fox F50-800-110 Wet & Dry Vacuum Extractor gives the user a strong reliable performance. The 1000W motor develops 1.5hp. It has a powertool take-off socket for automatic start-up and delayed shutdown and comes as a complete vacuum kit suitable for site, workshop or home use. It has both a suck and blow facility and can be used for wet or dry applications, there even a foam filter option to cleaning up liquids with ease.

- Power Take-off: 110V
- Power Take-off Maximum Draw: 1000W
- Drum Capacity: 30 Litres
- Filtration: 0.5 Micron
- Flow Rate: 60L/Sec
- Dimensions (h x l x d): 640x375x470mm
- Weight: 9kg

Product / Description	Code	Box/ Pack qty
Fox Wet/Dry Vacuum 110v 1000W	F50-800-110	1
Fox Wet/Dry Vacuum 240v 1400W	F50-800-240	1



V637-205

NQS250B-22 240v Numatic Prof Vacuum Cleaner - All Steel

The Numatic NQS 250-250B-22 offers the all-steel deep-drawn power head which incorporates the patented Microtec noise reduction system. The TwinFlo' performance is superb.

Code	Box/Pack qty
V637-205	1

NRV200-22 1200W 240v Numatic Prof Vacuum Cleaner

All the features of the highly popular 'Henry' model, but with full professional 'Twin Flo' power and performance. Hi/lo operation (2-speed motor), Tritex filtration, extended commercial 12.5m cable rewind and storage system. Protective bumper skirt. Unique design Airobrush head (Code 95420) is great for removal of ground-in dirt from carpets.

Product / Description	Code	Box/ Pack qty
NRV200-22 1200W 240v Numatic Prof Vacuum Cleaner	V637-210	1
NRV200-22 1200W 110v Numatic Prof Vacuum Cleaner	V637-211	1



V637-210

George Prof Wet & Dry Vacuum

The true "all in one" machine that is totally at home be it in the wet or the dry. This classic "all in one" is genuinely the family friend, dry vacuuming, wet vacuuming, scrubbing and drying hard floors, deep cleaning the carpet, cleaning the upholstery, unblocking the sink, you name it, George is your man. The combination of a highly efficient TwinFlo' bypass vacuum motor and the powerflo' pump system provides you with professional cleaning standards, any time, anywhere, ensuring exceptional results. The George design is in itself based entirely on our Cleantec professional range of machines; designed to work extensively and for long hours and functioning to a professional standard.

Product / Description	Code	Box/ Pack qty
240v George Prof Wet & Dry Vacuum	V637-222	1
110v George Prof Wet & Dry Vacuum	V637-223	1



V637-222

Earlex Pro Steam Wallpaper Stripper 110V

Compact lightweight professional wallpaper stripper ideal for the professional painter and decorator. It has two thermal protection devices and a pressure release valve. Ideal for multi-layered wallpapers, vinyls and painted wallpaper. Power Input : 2750 Watt. Tank : 7.5 litre. Running Time : 90 min. Hose Length : 5m run cool anti-coil. 110v.

Code	Box/Pack qty
ELXLCS176	1



ELXLCS176

Earlex Semi Pro Wallpaper Stripper 240v

- 5 litre tank
- 14 minute steam up time
- 78 minutes of usage
- Scraper and small steam plate included
- 3.65m cool run hose
- 2300W element
- British made

Code	Box/Pack qty
V641-485	1



V641-485

PROMPT RESPONSE PROMISE

ON-SITE ON-TIME COMMITMENT



H16-500

Metabo Hot Air Gun 240v

The Metabo H16-500 Heat Gun is great for dust-free removal of all metal and wood varnished coats, drying fresh varnished coats and filler compounds, thawing frozen water pipes etc, crimping cable ends and repairing welding tents, boats and other similar applications. Features: 1600 watt motor delivering a thermal output of 300C or 500C Powerful motor with optimum device cooling Two heating and three blower levels Ideal handling by ergonomic design and rubber-coated handle Safe stationary application due to large non-slip floor space Thermal fuse to protect in case of overheating High service life due to easy-to-clean air filter.

Code	Box/Pack qty
H16-500	1



KE3000

Metabo Glue Gun 240v

For gluing wood, plastics, carton, glass, ceramic, stone, textiles, cork, leather, metal.... on wood, plastics, concrete, stone, ceramic, metal etc. Also suitable for sealing and joining and for repairs with hot -melt type adhesive.Other features include: Mechanical glue feed, nozzle with heat guard, hot -melt type adhesive temperature stabilisation, strap and supporting surface on housing for safe stop after use, anti -drip nozzle to help prevent the adhesive dripping.

Code	Box/Pack qty
KE3000	1

Leica DISTO™ D110 Laser Distance Meter 60m Bluetooth®

The Leica DISTO™ D110 is the first laser distance meter with Bluetooth® Smart technology that fits into a pocket. Its handy design with a pocket clip and simple functions make it a perfect tool for anyone who wants to take effortless measurements.

Whether you need a quick material estimation or you work on a home improvement project, the Leica DISTO™ D110 with integrated Bluetooth® Smart and the free Leica DISTO™ sketch app offers you endless possibilities to create sketches, generate floor plans, document your measurements with pictures using a smartphone or a tablet.

Bluetooth® Smart:
The latest Leica App DISTO™ sketch is the ideal link between the Leica DISTO™ D110 and a smartphone or tablet. With it you can prepare layouts and drawings, and dimension them precisely.

Quick distance and area measurements:
Excellent for quick distance and area measurements, the Leica DISTO™ D110 is your ideal tool for all kinds of measurement tasks.



V679-705

Functions:
- Distance
- Area Calculation
- Leica Sketch App

Specifications:
- Accuracy: ±1.5mm.
- Range: 0.20 - 60m.
- Measurement units: m, ft, in.
- Batteries: 2 x AAA.
- Dimensions: 120x37x23mm.
- Weight (with batteries): 92g.
- Protection Class: IP 54 (dust and splash water protected).

Box Contents:
- 1 x D110 laser distance measure
- 1x Holster
- 1x Pocket Clip
- 2x AAA Batteries

Code	Box/Pack qty
V679-705	1

Leica DISTO™ D2 Laser Distance Meter 100m Bluetooth®

The Leica DISTO™ D2 laser distance meter combines practical functions in a simple and compact design. Specifically designed for indoor applications, it has shortcut keys for addition, subtraction, area and volume calculation which make measuring fast and very reliable.

In addition the Leica Disto D2 features stake out, last 10 measurement recall and Pythagoras functions which allow indirect measurements of height or width.

As with all Leica laser distance meters, the laser dot is clearly visible, allowing the user to see the targeting point even if the target object is in a hard to access area. The measurement results are clearly displayed on three lines. Thanks to the illuminated display, they are easy to read, even in the dark.

Whether you need a quick material estimation or you work on a home improvement project, the Leica DISTO™ D2 now with integrated Bluetooth® Smart and the free Leica DISTO™ sketch app offers you endless possibilities to create sketches, generate floor plans, document your measurements with pictures using a smartphone or a tablet.

Bluetooth® Smart:
The latest Leica App DISTO™ sketch is the ideal link between the Leica DISTO™ D2 and a smartphone or tablet. With it you can prepare layouts and drawings, and dimension them precisely.

Quick distance and area measurements:
Excellent for quick distance and area measurements, the Leica DISTO™ D2 is your ideal tool for all kinds of measurement tasks.

Functions:
- Distance.
- Area / Volume Calculation.
- Addition / Subtraction.
- Tracking (incl. min/max).
- Timer.
- Pythagoras.
- Memory – last 10 measurement recall.

Box Contents:
- 1 x D2 Bluetooth laser distance measure
- 1x Holster
- 1x Wrist Strap
- 2x AAA Batteries

Specifications:
- Accuracy: ±1.5mm.
- Range: 0.05 - 100m.
- Measurement units: m, ft, in.
- Batteries: 2x AAA.
- Dimensions: 120x37x23mm.
- Weight (with batteries): 92g.
- Protection Class: IP 54 (dust and splash water protected)

Code	Box/Pack qty
V679-715	1



V679-715

Dewalt Self-Levelling Line Laser (Horizontal & Vertical)

Self-levelling laser with 2-button operation, out of level sensor and low battery indicator. Overmould protection maintains calibration under jobsite conditions. Supplied with carry case and protective kit box.

- Accurate to 0.3mm/m
- Self-Levelling up to 4
- Magnetic Bracket Mounts on Metal Surfaces
- Protective Kit Box Maintains Calibration During Storage
- Automatic Level Indication
- Marks Levels & Lines in Seconds

Code	Box/Pack qty
DW088K	1



DW088K

Surveying Retro Stickers

Our Retro Targets and Reflectors come in a variety of colours, sizes and angles to suit most kinds of monitoring applications. These targets are self-adhesive, effective for leaving in the same position for extended periods of time and also very visible in daylight.

Code	Description	Size	Box/Pack qty
Z001-030	Retro Surveying Stickers - Yellow	40x40mm	1
Z001-031	Retro Surveying Stickers - Silver	40x40mm	3 Pack



Z001-030

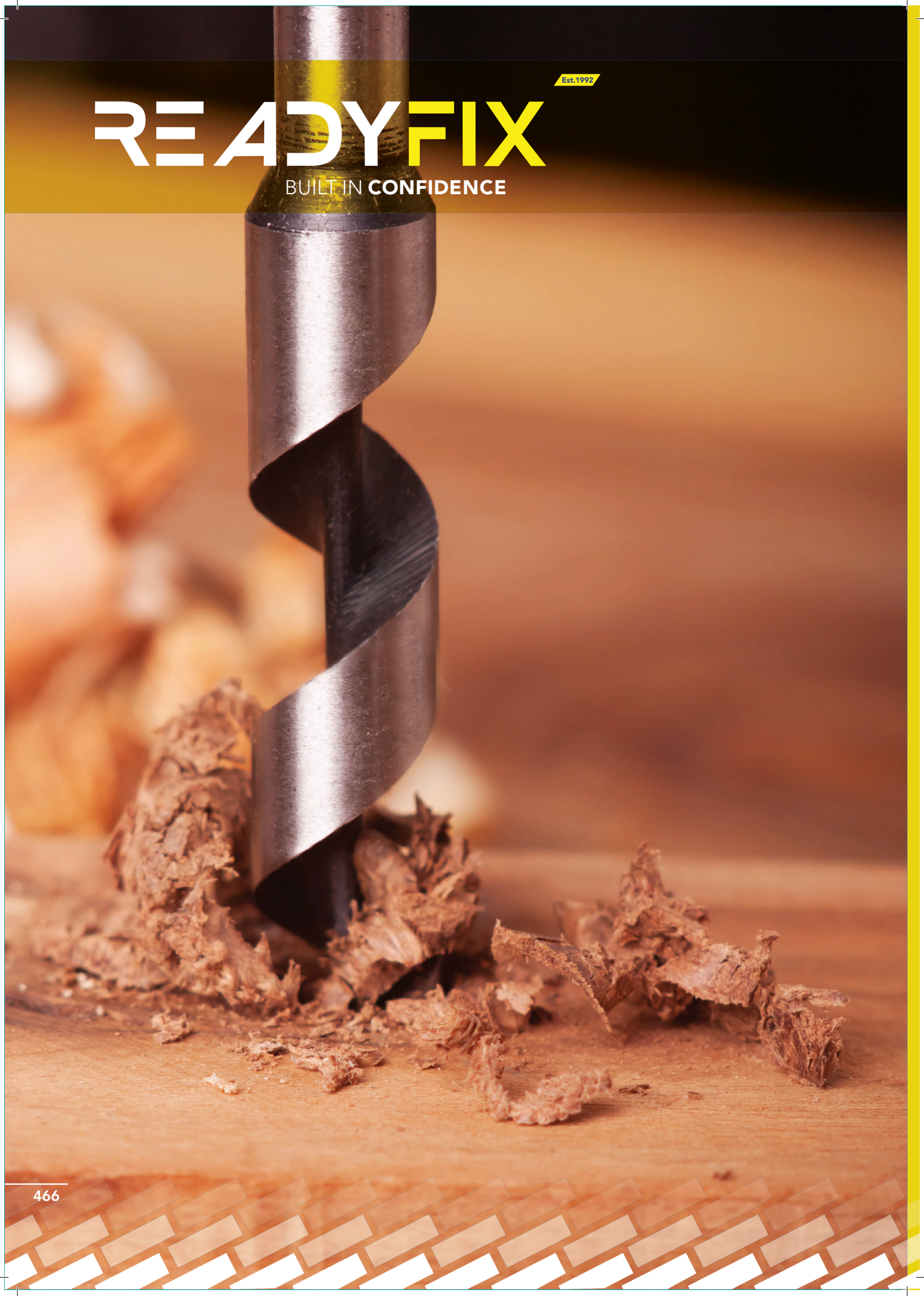
READYFIX
Est.1992
BUILT IN CONFIDENCE

POWER TOOL ACCESSORIES

Featuring a comprehensive range of drilling, driving and cutting accessories alongside abrasive products, drill bits, adaptors and chisels.

Abrasive Wheels & Discs	Pg 468
Diamond Blades	Pg 470
Portable Sander Belts	Pg 472
Sanding Rolls	Pg 472
Sanding Sheets	Pg 473
Wire Cup Brushes	Pg 476
Holesaws & Arbors	Pg 478
Reciprocating Saw Blades	Pg 485
Circular Saw Blades	Pg 486
Router Cutters	Pg 488
Taps, Dies, Stocks & Guides	Pg 489
Multi Tool Accessories	Pg 493
SDS Plus & Max Drill Bits	Pg 500
Multi Purpose & Rotary Drills	Pg 505
Tile & Glass Drill Bits	Pg 505
Flat Wood Bits	Pg 506
Auger Bits & Brad Point Bits	Pg 507
Cavity Wood Bits	Pg 509
Countersink Drill Bits	Pg 510
Tapered & Stepped Conecutters	Pg 511
Diamond Core Drills	Pg 513
Broach Cutters	Pg 514
Screwdriver Bits	Pg 516

Abrasive Wheels & Discs



X010-361

Portable Metal Grinding Discs D/C

For use with angle grinders only, in stock removal applications on ferrous and non-ferrous metal.

By presenting the disc to the workpiece at an angle of 45 degrees the most efficient results are achieved.

Size	Bore Diam mm	Code	Box/Pack qty
100x6.5	16	X010-361	10
115x6	22	X010-463	10
125x6	22	X010-563	10
178x6	22	X010-763	10
230x6	22	X010-863	10



X101-311

Metal Cutting Disc Flat

Abracs's Phoenix II Cutting and Grinding Discs are a popular abrasive due to their superior quality. Phoenix II abrasives are a European manufactured range of discs and are perfect for cutting stone and cutting metal. Manufactured using premium quality materials, Phoenix II discs offer professional performance, long life and excellent value.

Size	Bore Diam mm	Code	Box/Pack qty
100x3.0	16	X101-311	25
115x3.0	22	X101-413	25
125x3.0	22	X101-513	25
178x3.0	22	X101-723	25
230x3.0	22	X101-823	25
300x3.2	20	X101-932	25
300x3.2	22	X101-933	25

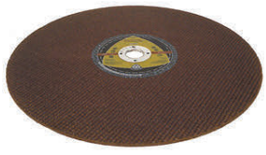

X181-924

Stationary Metal Cutting Discs Flat

Thin disc for enhanced cutting performance

Size	Bore Diam mm	Code	Box/Pack qty
350x3.0	25.4	X181-924	25



X120-401

Extra Thin Flat Cutting Disc - A60 R Supra

An extra thin standard disc for use on thin profiles and pipes made from stainless steel

Size	Bore Diam mm	Code	Box/Pack qty
115x1.0	22	X120-401	25
125x1.0	22	X120-501	25

Flat Stone Cutting Discs

Thin disc for enhanced cutting performance

Size	Bore Diam mm	Code	Box/Pack qty
100x3.2	16	X252-311	25
115x3.2	22	X252-413	25
125x3.2	22	X252-513	25
180x3.2	22	X252-723	25
230x3.2	22	X252-823	25
300x3.2	20	X252-932	25
300x3.2	22	X252-933	25
350x3.5	25	X252-934	25



X252-311

Stone Grinding Discs D/C

Size	Bore Diam mm	Code	Box/Pack qty
100x6	16	X200-361	25
115x6	22	X200-463	25
125x6	22	X200-563	25
178x6	22	X200-763	25
230x6	22	X200-863	25

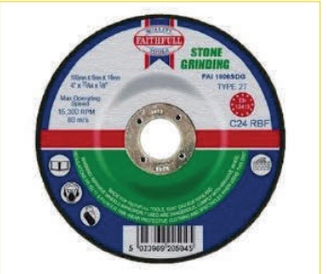

X200-361

Red Sintered Rim Diamond Blade

A continuous sintered rim diamond blade. A bespoke blade for cutting universal tile products.

For Wet and Dry cutting.

Ideal for cutting: slate, marble, vitrified products and ceramic, granite, stone and quarry tiles

Also suitable for: engineering brick and granite.

N.B. These blades are not Laser welded. Not suitable for use on hard products such as porcelain and gres.

Size	Bore Diam mm	Code	Box/Pack qty
115	22.2mm/16mm	FAIDB115CR	1
180	22.2mm/16mm	FAIDB180CR	1



FAIDB115CR

Thin Flat Cutting Disc - A60TZ Special

The Cut-off Wheel A 60 TZ Special Thin is an extra thin high-performance cutting-off wheel for processing laminations, flat steel, thinned walled profiles and pipes.

Size	Bore Diam mm	Code	Box/Pack qty
100x1.6	16	X122-301	25
115x1.6	22	X122-401	25
125x1.6	22	X122-501	25
180x1.6	22	X122-701	25
230x1.9	22	X122-801	25



X122-301

Diamond Blades



W682-153

Premium Tile Cutting Diamond Blade Continuous Rim

Featuring 8mm continuous rim, fine cut, high concentration, s-slot cool cutting, s-detenso silencing. Cuts all tiles – guaranteed!

Size	Bore Diam mm	Code	Box/Pack qty
115	22	W682-153	1



W685-150

Double Six GP Concrete Diamond Blade

The general purpose blade with a 12mm segment. All round performance

Size	Bore Diam mm	Code	Box/Pack qty
100	16	W685-150	1
115	22	W685-153	1
125	22	W685-155	1
230	22	W685-173	1
300	20	W685-180	1
300	20	W685-280	1
300	20	W685-380	1
300	20	W685-390	1



W681-853

Diamond Mortar Raking Blade

Plus Mortar Rake
6mm wide segment blade. Fantastic value for money product.
Applications include: mortar raking, brick raking, abrasive materials.

Size	Bore Diam mm	Code	Box/Pack qty
115		W681-853	1
125		W681-855	1



W685-459

TX10R Superfast Diamond Blade

Guaranteed to cut all construction products including metal. Excellent fast cut universal & hard materials. Reinforced flange, cooling holes.
Applications include: granite, natural stone, clay products, engineering bricks, metal, concrete products, all building materials.

Size	Bore Diam mm	Code	Box/Pack qty
115	22	W685-459	1
125	22	W685-466	1
230	22	W685-473	1
300	20	W685-480	1

SMT 624 Convex Abrasive Mop Discs

The SMT 624 is a 12° convex shaped mop disc particularly suited to weld dressing and working on edges on steel, stainless steel, aluminium, wood plastics or paint and varnish. It is made from aluminium zirconia abrasive with a glass fibre backing disc.

Size	Type	Grit Size	Code	Box/Pack qty
115 x 22/624	12° Convex	40g	X381-420	10
115 x 22/624	12° Convex	60g	X381-430	10
115 x 22/624	12° Convex	80g	X381-440	10
115 x 22/624	12° Convex	120g	X381-454	10
180 x 22/624	12° Convex	40g	X381-720	10
180 x 22/624	12° Convex	60g	X381-730	10
180 x 22/624	12° Convex	80g	X381-740	10
180 x 22/624	12° Convex	120g	X381-754	10



X381-420

Aluminum Oxide Fibre Backed Sanding Discs

An Aluminium Oxide abrasive disc for sanding mild steel, low carbon steel and other ferrous metals when used with an angle grinder. Good performance and economical. Fast cutting and long life with a strong fibre backing. Can be used on flat or contoured surfaces. Requires suitable backing pad.

Size	Bore Diam mm	To Suit Discs	Code	Box/Pack qty
100	16	36g	X311-318	25
100	16	60g	X311-330	25
100	16	80g	X311-340	25
115	22	24g	X311-412	25
115	22	36g	X311-418	25
115	22	60g	X311-430	25
115	22	80g	X311-440	25
125	22	24g	X311-512	25
125	22	36g	X311-518	25
125	22	60g	X311-530	25
125	22	80g	X311-540	25
180	22	36g	X311-718	25
180	22	60g	X311-730	25

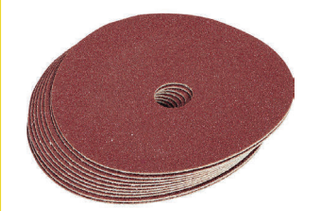

X311-318

Nylon Backing Pads

Medium flexibility grinder pads suggested for 60+ Finer grits. It's unique flexibility and durability make this our best selling pad. This range can be considered for universal use.

Size	To Suit Discs	Pin Spinner	Code	Box/Pack qty
9010m	100mm	PS20-4	X341-003	1
10414m	115mm	PS35-5	X341-004	1
11614m	125mm	PS35-5	X341-005	1
17114m	180mm	PS35-5	X341-007	1
150	6 hole		X341-009	10



X341-003

Portable Sander Belts



Y461-030

Portable Abrasive Belts

Manufactured from resin bonded aluminium oxide cloth these quality cloth belts have ground joints to prevent “bumping” while sanding. For all wood and metal finishing and stock removal applications.

Size	Grit	Code	Box/Pack qty
75x533	60g	Y501-130	10
75x533	80g	Y501-140	10
75x533	120g	Y501-154	10
100x610	40g	Y581-320	10
100x610	60g	Y581-330	10
100x610	80g	Y581-340	10
100x610	100g	Y581-350	10
100x610	120g	Y581-354	10
100x610	150g	Y581-360	10
100x610	180g	Y581-366	10
100x610	240g	Y581-374	10
105x620	60g	Y601-330	10
105x620	80g	Y601-340	10
105x620	100g	Y601-350	10
105x620	120g	Y601-354	10
105x620	150g	Y601-360	10

Sanding Rolls



Y381-420

Abrasive Rolls

Abrasive paper rolls medium weight for durability on hand sanding or orbital sanding applications

Open coated material for less clogging - For use on all types of wood and metals

Size	Grit	Code	Box/Pack qty
115mmx50m	40g	Y381-420	1
115mmx50m	60g	Y381-430	1
115mmx50m	80g	Y381-440	1
115mmx50m	100g	Y381-450	1
115mmx50m	120g	Y381-454	1
115mmx50m	150g	Y381-460	1
115mmx50m	180g	Y381-466	1
115mmx50m	240g	Y381-474	1
115mmx50m	320g	Y381-480	1
115mmx10m	40g	Y381-520	1
115mmx10m	60g	Y381-530	1
115mmx10m	80g	Y381-540	1
115mmx10m	100g	Y381-550	1
115mmx10m	120g	Y381-554	1
115mmx10m	180g	Y381-566	1
115mmx10m	240g	Y381-574	1

Emery Cloth Tape Rolls

Faithfull Aluminium Oxide Cloth Roll has an economical cloth backing, for hand use on metalwork and for final polishing.
Length: 50m

Blue Aluminium Oxide J weight cloth roll used for metalworking and polishing.
Length: 50m
Width: 25mm



X471-030

Size	Grit	Code	Box/Pack qty
25mm x 50m	60g	X471-030	1
25mm x 50m	80g	X471-040	1
25mm x 50m	100g	X471-050	1
25mm x 50m	120g	X471-054	1

Sanding Sheets

230x280mm 40g Abrasive Sheets

Standard paper backed sheets are universal and durable for all general sanding applications. For use with portable sanding machines or by hand.



Y261-820

Size	Grit	Code	Box/Pack qty
230x280	40g	Y261-820	50
230x280	60g	Y261-830	50
230x280	80g	Y261-840	50
230x280	100g	Y261-850	50
230x280	120g	Y261-854	50
230x280	150g	Y261-860	50
230x280	180g	Y261-866	50
230x280	240g	Y261-874	50
230x280	320g	Y261-880	50

GLS5 Velcro Discs

These discs have been selected to give versatile non clogging performance on all woods, metals, paints, fillers, plastics etc. They are an aluminium oxide, semiopen coated resin bonded material.

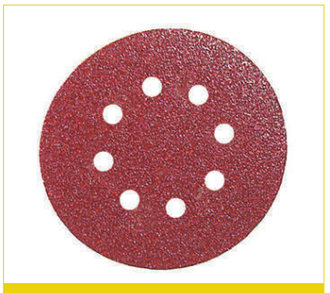

Y741-530

Size	Hole Pattern	Grit	Code	Box/Pack qty
125mm	GLS5	60g	Y741-530	50
125mm	GLS5	80g	Y741-540	50
125mm	GLS5	100g	Y741-550	50
125mm	GLS5	120g	Y741-554	50
125mm	GLS5	150g	Y741-560	50
125mm	GLS5	180g	Y741-566	50
125mm	GLS5	240g	Y741-570	50
125mm	GLS5	320g	Y741-572	50

PROMPT RESPONSE PROMISE

ON-SITE ON-TIME COMMITMENT



Y751-620

Plain Velcro Discs

These discs have been selected to give versatile non clogging performance on all woods, metals, paints, fillers, plastics etc. They are an aluminium oxide, semiopen coated resin bonded material.

Size	Hole Pattern	Grit	Code	Box/Pack qty
150mm	Plain	40g	Y751-620	50
150mm	Plain	60g	Y751-630	50
150mm	Plain	80g	Y751-640	50
150mm	Plain	100g	Y751-650	50
150mm	Plain	120g	Y751-654	50
150mm	Plain	150g	Y751-660	50



Y781-630

GLS2 Velcro Discs

These discs have been selected to give versatile non clogging performance on all woods, metals, paints, fillers, plastics etc. They are an aluminium oxide, semiopen coated resin bonded material.

Size	Hole Pattern	Grit	Code	Box/Pack qty
150mm	GLS2	60g	Y781-630	50
150mm	GLS2	80g	Y781-640	50
150mm	GLS2	120g	Y781-654	50
150mm	GLS2	150g	Y781-660	50



Y791-630

GLS3 Velcro Backed Discs

Size	Hole Pattern	Grit	Code	Box/Pack qty
150mm	GLS3	60g	Y791-630	50
150mm	GLS3	80g	Y791-640	50
150mm	GLS3	100g	Y791-650	50
150mm	GLS3	120g	Y791-654	50
150mm	GLS3	150g	Y791-660	50
150mm	GLS3	180g	Y791-666	50
150mm	GLS3	240g	Y791-674	50
150mm	GLS3	400g	Y791-682	50



Y831-030

Velcro Backed Strips

These flexible abrasive sheets with velcro backing give excellent performance with sanding blocks.

Size	Grit	Code	Box/Pack qty
70 x 125	60g	Y831-030	100
70 x 125	80g	Y831-040	100
70 x 125	100g	Y831-050	100
70 x 125	120g	Y831-054	100
70 x 125	150g	Y831-060	100
70 x 125	180g	Y831-066	100
70 x 125	240g	Y831-074	100
70 x 125	400g	Y831-082	100

3M Fre-Cut Abrasive Sheets

Intended to be used by hand
Often used as a dry sanding alternative to 'Wetordry' abrasive paper.

Size	Grit	Code	Box/Pack qty
230x280	100g	Y281-850	50
230x280	180g	Y281-866	50
230x280	240g	Y281-874	50
230x280	230g	Y281-880	50



Y281-850

Steel Wool

Grade	Size	Code	Box/Pack qty
0000 Super Fine	450g	FAIASW10000	1
000 Very Fine	450g	FAIASW1000	1
0 Fine	450g	FAIASW10	1
1-2 Medium	450g	FAIASW112	1
3 Coarse	450g	FAIASW13	1
4 Very Coarse	450g	FAIASW14	1



FAIASW10000

Sponge Abrasive Pads

For Wet or Dry applications
Double sided Silicone Carbide Sponge PadsIdeal for sanding lacquer & varnish

Size	Grit	Code	Box/Pack qty
120x98x13mm	80g	Y861-240	10
120x98x13mm	100g	Y861-250	10
120x98x13mm	120g	Y861-260	10
120x98x13mm	180g	Y861-266	10
120x98x13mm	220g	Y861-272	10

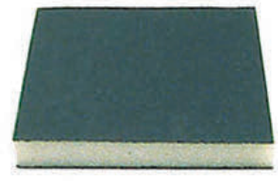

Y861-240

Non Woven Web Abrasive

Non-woven abrasive products sometimes called Satin Web are commonly used for deburring of wood, paint, lacquers, brass, copper and steel. Suitable for stainless products, excellent for satinising of aluminium.

Size	Colour	Code	Box/Pack qty
150x230	Green	Y871-610	10
150x230	Red	Y871-620	10
150x230	Grey	Y871-630	10



Y871-610

Quality products that are competitively priced



Y901-070

Belt Cleaning Sticks

Unclogs abrasive belts allowing a hugely extended working life. Simply hold cleaner against moving abrasive and it immediately removes clogging.

Size	Code	Box/Pack qty
BCS 2”x2”x12”	Y901-070	1



Y821-710

Base Pads for Metabo

Size	Type	To Suit Machine	Code	Box/Pack qty
80mm	Velcro	SXE400	Y821-710	25
125mm	Velcro	SXE425	Y821-715	25
150mm	Velcro	SXE425 X L/SXE450	Y821-720	25
150mm	Self Adhesive	SXE425 X L/SXE450	Y821-725	25
96mm	Velcro	DSE130 / DSE170	Y821-730	25

Wire Cup Brushes



179055

Steel Crimp Cup 100mm

0.3mm hardened steel wire for fast removal of rust, paint and other contamination. M14 x 2 threads for use on angle grinders. Max speed 8500rpm.

Code	Box/Pack qty
179055	1



244983

Twist-Knot Cup Brush 75mm

Twist knot design for rust, paint, contaminant removal. Also for descaling, deburring and preparation of welding seams. 6mm shank for use with power drills.

Code	Box/Pack qty
244983	1

115mm Steel Twist-Knot Wheel

Aggressive twist knot design allows fast removal of heavy rust, paint and scale. Brush can also be used for descaling, deburring and preparation/cleaning of welding seams. Fits all 115mm angle grinders.

Code	Box/Pack qty
656640	1



656640

Rotary Wire Wheel Brush 100mm

- Toolstream Silverline 571536
- Rotary Wire Wheel Brush
- 50mm
- Wire Cups
- Crimped steel wire wheels for cleaning stone and metal.
- Includes 6mm arbor for all power drills.
- Max speed 4500rpm.

Code	Box/Pack qty
PB02	1



PB02

Rotary Wire Cup Brush 75mm

- Crimped steel wire cup brush.
- For rust removal and welding preparation.
- 6mm arbor.
- Max 4500rpm.

Code	Box/Pack qty
PB04	1

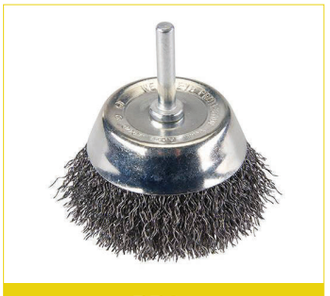

PB04

Investing heavily in stock, we focus on the competitive pricing of quality products, consistently available for daily delivery to site, **on time, every time**

PROMPT RESPONSE PROMISE

ON-SITE ON-TIME COMMITMENT

Holesaws & Arbors



501019

Electricians Holesaw Kit 9pce

Heller Electricians Holesaw Kit 9pce
(16/20/25/32/40/51mm, A1 & A2 Hex Arbor & Ejector Spring)

Code	Box/Pack qty
501019	1



501026

Plumbers Holesaw Kit

Plumbers Kit 1: Hole Saw dia. 19/25/32/38/51, hex. Drive Adapter & Pilot Bit 14-30/32-152, Ejector Spring

Code	Box/Pack qty
501026	1



STRHS16

Starret HSS Bi Metal Holesaw

Starrett Bi Metal Constant Pitch Hole Saws have 6 teeth per 25mm/inch and are ideal for thinner gauge materials.

The Constant Pitch provides a smooth cut, with minimal tendency to bite or snag on contact with irregular surfaces.

They are constructed of hardened, heat and abrasion resisting high speed steel teeth with a tough alloy body and cap, this gives them exceptional strength, durability and shatter resistance for user safety.

They will cut any wood, metal or plastic in either a hand-held drill or a drill press.

Code	Size	Box/Pack qty
STRHS16	16mm	1
STRHS17	17mm	1
STRHS19	19mm	1
STRHS20	20mm	1
STRHS22	22mm	1
STRHS24	24mm	1
STRHS25	25mm	1
STRHS32	32mm	1
STRHS35	35mm	1
STRHS38	38mm	1
STRHS51	51mm	1

PROMPT RESPONSE PROMISE
ON-SITE ON-TIME COMMITMENT

Bi-Metal Holesaw Blades

Bi-Metal Holesaw HSS can be fitted to all universal holesaw arbors. These 14mm Bosch holesaws use an 8% cobalt mix to give extended tool life plus the vari tooth form allows for extremely fast and accurate cutting. 2608584147 holesaws are suitable for use on metal, aluminium, PVC and timber.



W330-014

Size	Code	Box/Pack qty
14mm	W330-014	1
16mm	W330-016	1
17mm	W330-017	1
19mm	W330-019	1
20mm	W330-020	1
21mm	W330-021	1
22mm	W330-022	1
24mm	W330-024	1
25mm	W330-025	1
27mm	W330-027	1
29mm	W330-029	1
30mm	W330-030	1
32mm	W330-032	1
33mm	W330-033	1
35mm	W330-035	1
37mm	W330-037	1
38mm	W330-038	1
40mm	W330-040	1
41mm	W330-041	1
43mm	W330-043	1
44mm	W330-044	1
46mm	W330-046	1
48mm	W330-048	1
51mm	W330-051	1
52mm	W330-052	1
54mm	W330-054	1
56mm	W330-056	1
57mm	W330-057	1
59mm	W330-059	1
60mm	W330-060	1
64mm	W330-064	1
65mm	W330-065	1
67mm	W330-067	1
68mm	W330-068	1
70mm	W330-070	1
73mm	W330-073	1
76mm	W330-076	1
79mm	W330-079	1
80mm	W330-080	1
83mm	W330-083	1
86mm	W330-086	1
89mm	W330-089	1
92mm	W330-092	1
95mm	W330-095	1
98mm	W330-098	1

Bi-Metal Holesaw Bladesm (continued)

Size	Code	Box/Pack qty
102mm	W330-102	1
105mm	W330-105	1
108mm	W330-108	1
111mm	W330-111	1
114mm	W330-114	1
121mm	W330-121	1
127mm	W330-127	1
133mm	W330-133	1
140mm	W330-140	1
152mm	W330-152	1
160mm	W330-160	1
168mm	W330-168	1
177mm	W330-177	1
210mm	W330-210	1



W331-101

Holesaw Arbors

Product Name	Code	Size	Box/Pack qty
A1 Bi-Metal Holesaw Arbor	W331-101	14-30mm	1
A2 Bi-Metal Holesaw Arbor	W331-102	32-210mm	1
A10 Bi-Metal Holesaw Arbor	W331-103		1
A1-SDS Bi-Metal Holesaw Arbor	W331-104		1
A2-SDS Bi-Metal Holesaw Arbor	W331-105	32-210mm	1
A19 Starrett OOPS Arbor	W331-106		1
Replacement Grub Screw for Arbor	W331-109		1



W331-110

Pilot Drills & Extensions For Holesaw Arbors & Bi-Metal Holesaws

Size	Code	Box/Pack qty
6.35x80	W331-110	1
6.35x110	W331-111	1
A5-300mm Extension for A2 Arbor	W331-120	1
A15-300mm Extension for A1 Arbor	W331-121	1

Our reputation is built on **service, quality, price, response** and **sound advice**

Power-Change Progressor Holesaw

Size	Code	Box/Pack qty
14mm	W332-014	1
19mm	W332-019	1
20mm	W332-020	1
22mm	W332-022	1
25mm	W332-025	1
32mm	W332-032	1
35mm	W332-035	1
38mm	W332-038	1
44mm	W332-044	1
51mm	W332-051	1
64mm	W332-064	1
67mm	W332-067	1
73mm	W332-073	1
76mm	W332-076	1
105mm	W332-105	1



W332-014

13 Pce Power-Change Progressor Holesaw Set

13pc Plumber's Set -
19-22-25-29-35-38-44-51-57-64-76,
Power Change Adapter,
HSS-G Pilot Drill bit.

Size	Code	Box/Pack qty
	W332-200	1



W332-200

Power-Change MultiConstruction Holesaw

Size	Code	Box/Pack qty
20mm	W333-020	1
25mm	W333-025	1
30mm	W333-030	1
40mm	W333-040	1
51mm	W333-050	1
70mm	W333-070	1
105mm	W333-105	1
109mm	W333-109	1
111mm	W333-111	1



W333-020

PROMPT RESPONSE PROMISE

ON-SITE ON-TIME COMMITMENT



W334-101

Power Change Arbor and Pilot Bits

Product Name	Code	Size	Box/Pack qty
PROGRESSOR Holesaw with Power Change adapter system.	W334-101		1
Hex Power-Change Arbor C/w MultiConstruction Pilot Bit - 227744	W334-102		1
SDS Power-Change Arbor C/w HSS-Co Pilot Bit - 227685	W334-103		1
SDS Power-Change Arbor C/w MultiConstruction Pilot Bit - 227745	W334-104		1
80mm HSS-Co Pilot Bit - 227686	W334-110		1
120mm HSS-Co Pilot Bit - 231786	W334-111	80mm	1
120mm MultiConstruction Pilot Bit - 228248	W334-115	120mm	1
305mm Hex Power-Change Arbor Extension - 227746	W334-120	120mm	1
6pce Adaptor Kit - Std to Power-Change (Contains 4 x A2 thread & 2 x A1 Thread)	W334-125	305mm	1



Lenox Holesaws

Bi-Metal Holes Saws

- TUFF TOOTH design is reinforced to cut stronger and last longer
- Patented VARI-TOOTH design resists tooth strippage
- High speed steel teeth resist breaking and offer extended life
- Thick backing plate with holes for drive pins resists damage due to high torque



W341-017

Diameter	Code	Box/Pack qty
17mm	W341-017	1
19mm	W341-019	1
20mm	W341-020	1
21mm	W341-021	1
22mm	W341-022	1
24mm	W341-024	1
25mm	W341-025	1
27mm	W341-027	1
29m	W341-029	1
30mm	W341-030	1
32mm	W341-032	1
33mm	W341-033	1
35mm	W341-035	1
37mm	W341-037	1
38mm	W341-038	1
40mm	W341-040	1
41mm	W341-041	1
43mm	W341-043	1
44mm	W341-044	1
46mm	W341-046	1
48mm	W341-048	1
51mm	W341-051	1
52mm	W341-052	1
54mm	W341-054	1
57mm	W341-057	1
60mm	W341-060	1
64mm	W341-064	1
65mm	W341-065	1
67mm	W341-067	1
68mm	W341-068	1
70mm	W341-070	1
73mm	W341-073	1
76mm	W341-076	1
79mm	W341-079	1
83mm	W341-083	1
86mm	W341-086	1
89mm	W341-089	1
92mm	W341-092	1
95mm	W341-095	1
98mm	W341-098	1
102mm	W341-102	1
105mm	W341-105	1
108mm	W341-108	1
111mm	W341-111	1
114mm	W341-114	1
121mm	W341-121	1
127mm	W341-127	1
140mm	W341-140	1
152mm	W341-152	1



W601-100



W601-105



W601-107



W601-400



W611-210

Wood Cutting Jigsaw Blades

BOSCH Ref	FM Ref	Application	Blade Length	Code	Box/Pack qty
T244D	521	Curve cutting, Wood 60mm	75	W601-100	25
T101A0	502	Blade for curve cutting and right angle cuts, hard and softwood, ply and chipboard, plastic 25mm cut.	50	W601-101	5
T119B0	531	Small radius cutting, Wood 20mm, plastics.	75	W601-103	5
T101B	515	Wood 30mm plastics, Clean cut.	75	W601-104	5
T101BR	545	Wood 30mm plastics, Clean cut. (down cutting teeth) Splinter free cut.	75	W601-105	5
T111C	517	Wood 60mm, Plastics, Chipboard. Coarse cut.	75	W601-106	5
		Wood 60mm	75	W601-107	5
T101D	516	Wood 60mm, Plastics, quick cutting	75	W601-108	5
T144D	520	Wood 60mm Quick Cuting	75	W601-110	5
T244D	521	Curve cutting, Wood 60mm	75	W601-111	5
HC19RBI		Splinter free on top surface, smooth and clean		W601-112	5
T744D		Coarse, Fast Cut	155	W601-113	5

Metal Cutting Jigsaw Blades

BOSCH Ref	Application	Code	Box/Pack qty
T123X	For cutting thin to thick metal plate 1.5-10mm, pipes / profiles including aluminium less/30mm.	W601-201	5
T118A	For cutting thin sheet metal 1-3mm.	W601-202	5
T318A	Thin sheet metal, pipes and profiles	W601-203	5
T118VF	Aluminum, non-ferrous metals (<10 mm), medium thick plates, perforated sheets (2-8 mm)	W601-204	5
T345XF	Construction timber with nails (<65 mm), wooden materials, plastics, sheet metals, pipes/profiles, including aluminium (diameter 3-10 mm)	W601-205	5
T118G	Very thin sheet metal	W601-206	5
T127D	Metal plate, pipes and profiles including aluminium up to 30mm thickness.	W601-207	5
T118AHM	Thin, stainless steel sheets (INOX) (1.5-3 mm), glass fibre reinforced plastic	W601-215	1
T130RF	Soft ceramic wall tiles, cast iron (5-15 mm)	W601-400	1
T130RF	Soft ceramic wall tiles, cast iron (5-15 mm)	W601-401	3
T301CHM	Glass fibre reinforced plastics/epoxy, Corian (dia.<65 mm)	W601-405	3

Stainless Steel Cutting Jigsaw Blades

Lenox Code	Blade Length	Blade Length	Code	Box/Pack qty
BT318S	Structual Steel, stainless steel1.5-5mm, non-ferrous metals 1.5-8mm	100mm	W611-210	2
BT518S	Steel/Stainless 1.5-5mm composite panels etc	100mm	W611-211	2

Reciprocating Saw Blades

Reciprocating Saw Blades

Standard paper backed sheets are universal and durable for all general sanding applications. For use with portable sanding machines or by hand.

Cut	Application	Blade Size	Code	Box/Pack qty
12"	Coarse wood, free of nails (20-250 mm), pruning green wood (dia.250 mm).	300mm	W630-100	5
9"	Coarse wood, free of nails (15-190 mm), pruning green wood (dia.190 mm), fuel wood (dia. 15-190 mm).	240mm	W630-101	5
6"	Wood with nails/metal, chipboard (10-100 mm), plastic profiles (diameter 5-100 mm), plastics/glass fibre plastic, solid (8-50 mm), window frames: wood + metal.	150mm	W630-102	5
6”	Thin metal plate (0.7-3 mm), fine pipes/ profiles (dia. 5-10 mm)	150mm	W630-200	5
6"	Wood with nails/metal (5-100 mm), sheet metal, pipes, aluminium profiles (3-10 mm), plastic Profiles (dia. 3-100 mm).	150mm	W630-300	5
9"	Wood with nails/metal (5-175 mm), sheet metal, aluminium profiles (3-10 mm), plastic profiles (dia. 3-175 mm).	225mm	W630-301	5
12”	Wood & Metal	300mm	W630-303	1
4”	Thin metal plates (0.7-3 mm), effortless fine cuts.	100mm	W630-501	5



W630-100



Circular Saw Blades

Craft Circular Saw Blades

A range of Tungsten Carbide Tipped Circular Sawblades designed for a professional finish in soft wood, hard wood, exotic rip, plasterboard, stone fibre board and particle board. Reamed bore to ensure precise fit to spindle. Silverbraze to ensure tip is bonded securely to body. Body hardened and tempered to maintain trueness.



CSB/12512



CSB/16048



CSB/16512TA



CSB/AP16536TA

Size	Code	Box/Pack qty
125mm X 12T X 20mm	CSB/12512	1
134mm X 12T X 20mm	CSB/13412	1
134mm X 24T X 20mm	CSB/13424	1
136mm X 24T X 10mm	CSB/13624T	1
150mm X 24T X 20mm	CSB/15024	1
160mm X 12T X 16mm	CSB/16012T	1
160mm X 24T X 20mm	CSB/16024	1
160mm X 24T X 16mm	CSB/16024T	1
160mm X 48T X 20mm	CSB/16048	1
165mm X 12T X 10mm	CSB/16512TA	1
165mm X 24T X 30mm	CSB/16524	1
165mm X 24T X 20mm	CSB/16524T	1
165mm X 24T X 10mm	CSB/16524TA	1
165mm X 40T X 20mm	CSB/16540T	1
165mm X 48T X 30mm	CSB/16548	1
165mm X 52t X 20mm	CSB/16552T	1
165mm X 64T X 15.88mm	CSB/16564TC	1
170mm X 24T X 16mm	CSB/17024	1
180mm X 30T X 30mm	CSB/18030	1
184mm X 24T X 16mm	CSB/18424	1
184mm X 24T X 30mm	CSB/18424A	1
184mm X 24T X 20mm	CSB/18424T	1
184mm X 30T X 16mm	CSB/18430	1
184mm X 30T X 30mm	CSB/18430A	1
184mm X 40T X 30mm	CSB/18440A	1
184mm X 40T X 20mm	CSB/18440B	1
190mm X 24T X 30mm	CSB/19024	1
190mm X 40T X 30mm	CSB/19040	1
190mm X 40T X 16mm	CSB/19040A	1
190mm X 60T X 30mm	CSB/19060	1
210mm X 48T X 30mm	CSB/21048	1
215mm X 48T X 30mm	CSB/21548	1
215mm X 60T X 30mm	CSB/21560	1
235mm X 24T X 30mm	CSB/23524	1
235mm X 40T X 30mm	CSB/23540	1
250mm X 30T X 30mm	CSB/25030	1
250mm X 60T X 30mm	CSB/25060	1
250mm X 80T X 30mm	CSB/25080	1
315mm X 24T X 30mm	CSB/31524	1
350mm X 64T X 30mm	CSB/35064	1
165mm X 36T X 10mm	CSB/AP16536TA - AP	1
190mm X 60T X 30mm	CSB/AP19060 - AP	1
215mm X 64T X 30mm	CSB/AP21564 - AP	1
216mm X 64T X 30mm	CSB/AP21664 - AP	1
216mm X 80T X 30mm	CSB/AP21680 - AP	1
250mm X 84T X 30mm	CSB/AP25084 - AP	1
350mm X 108T X 30mm	CSB/AP350108 - AP	1

AP= Suitable for Aluminum & Plastic

Craft Circular Sawblades

A range of Tungsten Carbide Tipped Circular Sawblades designed for a professional finish in hard wood, exotic rip, plywood rip, crosscut, softwood rip and laminated chipboard.

Size	Code	Box/Pack qty
216mm X 48T X 30mm	CSB/CC21648	1
250mm X 42T X 30mm	CSB/CC25042	1
254mm X 60T X 30mm	CSB/CC25460T	1
255mm X 42T X 30mm	CSB/CC25542	1
260mm X 24T X 30mm	CSB/CC26024	1
260mm X 42T X 30mm	CSB/CC26042	1
260mm X 72T X 30mm	CSB/CC26072	1
305mm X 64T X 30mm	CSB/CC30564	1
235mm X 40T X 30mm	CSB/NC23540	1



CSB/CC21648

Craft Bush Washer

Bushing washers supplied to reduce bore diameter for certain makes and models of saw. The bushing washers must be pressed or glued into blade body of Trend Craft Pro sawblades only. Loose bushing washers/rings must not be used.

Size	Code	Box/Pack qty
30mm X 25mm X 1.5mm	CSB/BW12A	1
30mm X 25.4mm X 1.7mm	CSB/BW14	1
30mm X 20mm X 1.1mm	CSB/BW15	1
30mm X 20mm X 1.7mm	CSB/BW15B	1



CSB/BW12A

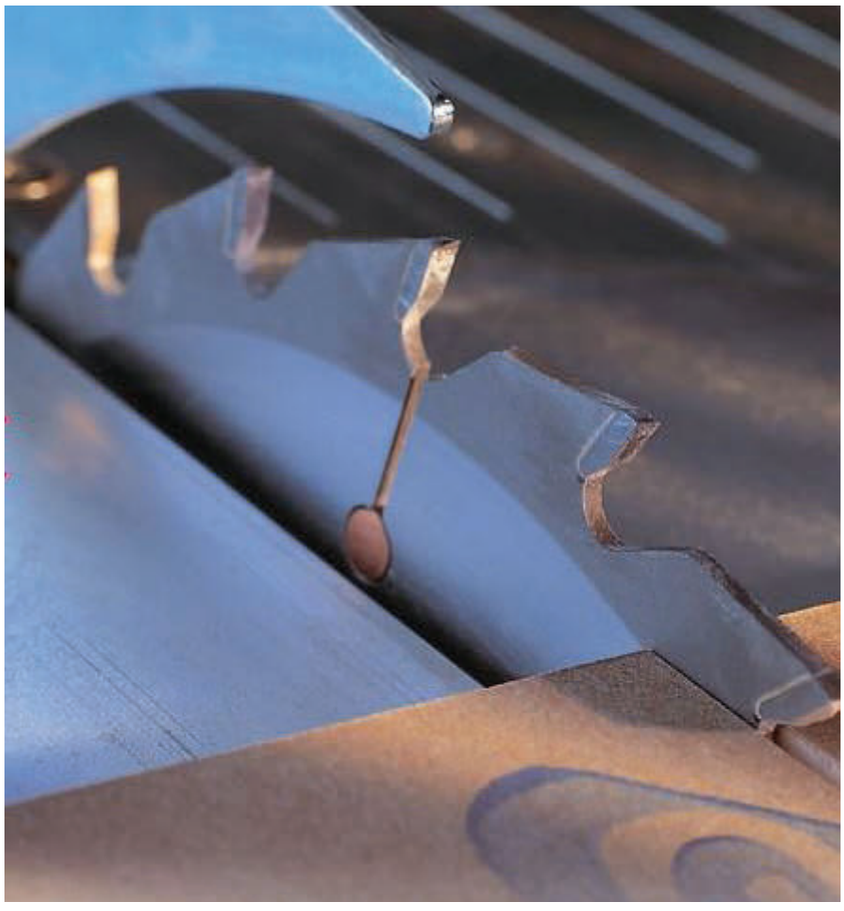

Router Cutters

Trend Two Flute

Product name	Size	Code	Box/ Pack qty
D/E 12.7mm DIA X 50mm Cut 83mm OL Prof TC	D= 1/2 inch D= 12.7 mm C= 50 mm OL= 84 mm Shank Diameter= 1/2 inch	3/83MX1/2TC	1
Two Flute 12.7mm DIA X 63mm Cut Prof TC	D= 1/2 inch D= 12.7 mm C= 63 mm OL= 115 mm Shank Diameter= 1/2 inch	3/85X1/2TC	1
Two Flute 12mm DIA X 19mm Cut Prof TC	D= 15/32 inch D= 12 mm C= 19 mm OL= 66 mm Shank Diameter= 1/4 inch	3/8LX1/4TC	1

Full Router Cutter Range Available



FAIRB210

TC Two Flute Faithful Router Pieces

Product name	Code	Box/Pack qty
12.7MM X 50MM 1/2 SHK	FAIRB211	1



50/05X8MMHSSE

Router Cutter

Single flute helical for drilling and slotting, cutting aluminium anodised duralium and uPVC plastic. Cutters are designed to plunge and machine or mill lateral slots. All aluminium tooling should be used with a coolant, wax stick or lubricant. Material should be securely clamped. Ideal for recessing and slotting extrusions.

Product name	Size	Code	Box/Pack qty
Aluminum Cutter (HSS)	5mm	50/05X8MMHSSE	1
Aluminum Cutter (HSS)	6mm	50/06X8MMHSSE	1
Aluminum Cutter (HSS)	8mm	50/08X8MMHSSE	1
Aluminum Cutter (HSS)	10mm	50/10X8MMHSSE	1
Aluminum Cutter (HSS)	10mm	50/14X10MMHSSE	1
Aluminum Cutter (HSS)	5mm	50/17X8MMHSSE	1
Aluminum Cutter (HSS)	5mm	50/19X8MMHSSE	1
Aluminum Cutter (HSS)	8mm x 14mm	50/20X8MMHSSE	1
Aluminum Cutter (HSS)	8mm x 14mm	50/51X8MMHSSE	1

Volkel Short Machine Tap Set M3 - M12, C/w Drill Bits,Ratchet & Hand Tap Wrench

Heller Electricians Holesaw Kit 9pce
(16/20/25/32/40/51mm, A1 & A2 Hex Arbor & Ejector Spring)

Code	Description	Box/Pack qty
47605	Kit Contents: M3, M4, M5, M6, M8, M10, M12, 2.5, 3.3, 4.2, 5, 6.8, 8.5, 10.2mm	1



47605

Hexibit Taps

For tapping holes in ferrous and non-ferrous materials. Excellent for fast, easy tapping with cordless power tools.

Code	Size	Box/Pack qty
W201-303	M3.5	1
W201-304	M4	1
W201-305	M5	1
W201-306	M6	1
W201-308	M8	1
W201-310	M10	1



W201-303

Drill, Tap & Deburrer Hexibits

The extensive range of ISO Metric Coarse ground thread taps is manufactured from quality high speed steel to internationally recognised ISO standards, ensuring both high performance and long tool life.

Code	Size	Box/Pack qty
W252-030	M3x0.5	1
W252-040	M4x0.7	1
W252-050	M5x0.8	1
W252-060	M6x1.0	1
W252-080	M8x1.25	1
W252-100	M10x1.5	1



W252-030

Need some help with your product selection? Our experts are here to help.
Call 01772 250060



W261-051

Metric High Speed Ground Thread Taps

Description	Size	Code	Box/ Pack qty
Taper Tap	M3x0.50	W261-051	1
Second Tap	M3x0.50	W261-052	1
Bottom Tap	M3x0.50	W261-053	1
Tap Set	M3x0.50	W261-054	1
Taper Tap	M3.5x0.60	W261-071	1
Second Tap	M3.5x0.60	W261-072	1
Bottom Tap	M3.5x0.60	W261-073	1
Tap Set	M3.5x0.60	W261-074	1
Taper Tap	M4x0.70	W261-101	1
Second Tap	M4x0.70	W261-102	1
Bottom Tap	M4x0.70	W261-103	1
Tap Set	M4x0.70	W261-104	1
Taper Tap	M5x0.80	W261-201	1
Second Tap	M5x0.80	W261-202	1
Bottom Tap	M5x0.80	W261-203	1
Tap Set	M5x0.80	W261-204	1
Taper Tap	M6x1.00	W261-301	1
Second Tap	M6x1.00	W261-302	1
Bottom Tap	M6x1.00	W261-303	1
Tap Set	M6x1.00	W261-304	1
Taper Tap	M8x1.25	W261-401	1
Second Tap	M8x1.25	W261-402	1
Bottom Tap	M8x1.25	W261-403	1
Tap Set	M8x1.25	W261-404	1
Taper Tap	M10x1.50	W261-501	1
Second Tap	M10x1.50	W261-502	1
Bottom Tap	M10x1.50	W261-503	1
Tap Set	M10x1.50	W261-504	1
Taper Tap	M12x1.75	W261-601	1
Second Tap	M12x1.75	W261-602	1
Bottom Tap	M12x1.75	W261-603	1
Tap Set	M12x1.75	W261-604	1
Taper Tap	M16x2.00	W261-701	1
Second Tap	M16x2.00	W261-702	1
Bottom Tap	M16x2.00	W261-703	1
Tap Set	M16x2.00	W261-704	1
Taper Tap	M20x2.50	W261-801	1
Second Tap	M20x2.50	W261-802	1
Bottom Tap	M20x2.50	W261-803	1
Tap Set	M20x2.50	W261-804	1
Taper Tap	M24x3.00	W261-921	1
Second Tap	M24x3.00	W261-922	1
Bottom Tap	M24x3.00	W261-923	1
Tap Set	M24x3.00	W261-924	1

BSPT Tapered Pipe Thread HSS-G Taps

- Straight flute for general use
- Use with non abrasive material up to 900 N/mm2, unalloyed and low alloyed steel
- For thread cutting by hand and by machine
- Highest quality European manufactured

Code	Size	Box/Pack qty
W263-020	1/8x28	1
W263-026	1/4x19	1
W263-032	3/8x19	1
W263-038	1/2x14	1
W263-044	5/8x14	1
W263-050	3/4x14	1
W263-056	7/8x14	1
W263-062	1"x11	1
W263-068	1.1/4x11.5	1
W263-074	1.1/2x11	1
W263-080	2"x11	1
W263-086	2.1/2x11	1
W264-020	1/8x28	1
W264-026	1/4x19	1
W264-032	3/8x19	1
W264-038	1/2x14	1
W264-044	5/8x14	1
W264-050	3/4x14	1
W264-056	7/8x14	1
W264-062	1" x11	1



W263-020

Tap Wrenches

With all steel, hardened and tempered bodies, solid construction, hardened ground jaws and knurled adjustable handles for extra grip. Straight handle design provides greater leverage, especially when using larger diameter taps.

Code	Size	Box/Pack qty
W271-001	M1-12	1
W271-002	M4-12	1
W271-003	M5-20	1



W271-001

Ratchet Tapwrench

The ratchet can be set left or right or direct engagement in neutral position. All wrenches have a sliding T handle frictionally held that allows these tap wrenches to be used even in confined space.

Code	Size	Box/Pack qty
W271-201	TWR1	1
W271-202	TWR2	1



W271-201

PROMPT RESPONSE PROMISE

ON-SITE ON-TIME COMMITMENT



W291-010

Handiburr Rethreaders

Handiburr Rethreaders are based on a High Speed Steel Tap permanently fitted with a handle. They are designed principally for cleaning out the fixing holes in socket-switch or conduit-boxes, as these often have malformed threads or are blocked by plaster or cement.

Code	Size	Diameter	Box/Pack qty
W291-010	HB10	M3 x 0.5	1
W291-011	HB11	M3.5 x 0.6	1
W291-012	HB12	M4 x 0.7	1
W291-013	HB13	M5 x 0.8	1
W291-014	HB14	M6 x 1.0	1



W301-101

Metric HSS Split Circular Dies

General purpose split circular dies, right hand cutting.

Code	Size	Diameter	Box/Pack qty
W301-101	M4x0.70	13/16"	1
W301-201	M5x0.80	13/16"	1
W301-301	M6x1.00	13/16"	1
W301-402	M8x1.25	1"	1
W301-502	M10x1.50	1"	1
W301-602	M12x1.75	1"	1
W301-703	M16x2.00	1 1/2"	1
W301-803	M20x2.50	1 1/2"	1
W301-903	M24x3.00	2"	1



W302-060

Hexagon Die Nut

Metric dies in excellent HSS quality. Dies cut superbly into stainless steel. Suitable for most applications.

Code	Size	Box/Pack qty
W302-060	M6x1.0	1
W302-080	M8x1.2	1
W302-100	M10x1.5	1
W302-120	M12x1.75	1



W311-001

Diestocks

All steel drop forged solid construction for long life with knurled handles for extra grip. Designed to hold a range of different sizes of round split-adjustable dies. The three screw design easily locks die into position and maintains alignment for accurate threading resulting in clean, straight threads.

Code	Size	Box/Pack qty
W311-001	1"	1
W311-002	1.5/16"	1
W311-003	1.1/2"	1
W311-004	2"	1

Conduit Stocks and Dies

Lightweight, Robust solid circular pattern stocks and dies used by electrical contractors for the threading of conduit tubing. Double handed diestocks present a guided die to the conduit for easy starting, free cutting and completion of the thread in one cut.

Code	Size	Series	Box/Pack qty
W321-100	DHB Dbl Handed Diestock	B	1
W321-280	M20x1.5 Conduit Dies	B	1
W321-290	M25x1.5 Conduit Dies	B	1
W321-380	M20 Conduit Guide	B	1
W321-390	M25 Conduit Guide	B	1
W321-480	M20x1.5 Conduit Tap	B	1
W321-490	M25x1.5 Conduit Tap	B	1

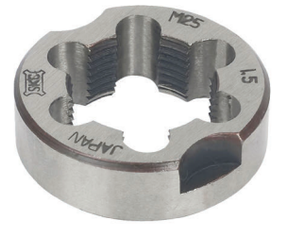

W321-280



W321-100

Multi Tool Accessories

Fein Starlock

Product name	Size/Ref	Code	Box/ Pack qty
Fein E-Cut STARLOCK 6 Pce Multi Pack, 2 x Long Life 160 (35mm), 2 x Long Life 221 (50mm), 1 x Universal 222 (28mm), 1 x Universal 223 (44mm),	-	35222952180	6
HSS Segment Saw Blade 85mm	85mm	63502106210	1
Precision Wood Blade	35mm	63502126210	1
Precision Wood Blade	35mm	63502126230	1
Standard Wood Blade	35mm	63502133210	1
Standard Wood Blade	35mm	63502133230	5
Long-Life Blade	35mm	63502160210	1
Long-Life Blade	35mm	63502160230	5
HSS Saw Blade	85mm	63502174210	1
Bi-Metal Blade	50mm	63502221210	1
Bi-Metal Blade	28mm	63502222210	1



35222952180



63502160210

Knowledgeable, helpful, dedicated staff



63717085017

Sanding Sheets

General purpose split circular dies, right hand cutting.

Code	Size	Box/Pack qty
63717082011	K60	50
63717083015	K80	50
63717084013	K100	50
63717085017	K120	50



63717227020

Sanding Accessories

Product name	Code	Size	Box/ Pack qty
Abrasive Discs K60 VE16	63717227020	K60 VE16	1
Fein Triangular Carbide Rasp Blade	63731001014		1
Sanding Pad Set	63806129026		2
Fein Backing Pad Set Perforated	63806195020	115mm	1
Fixed Scraper Blade	63903178017		1
Fein Cutter Blade	63903200017	3mm	1



032BM1



032CTL3

Smart® Purple Series Blades

Smart blades can be used with Fein Multimaster, Bosch, AEG, Ozito, Rockwell and Worx oscillating multi tools when used with the adaptors supplied with the tools.The Purple Series blades will outlast any other bi-metal blade when cutting through nails, screws and other non-ferrous metals.

Type	Code	Box/ Pack qty
32mm Smart® Purple Series, Titanium Alloy, Bi-metal Blade for timber and plastic	P32TN1	1
32mm Smart® Purple Series, Titanium Alloy, Bi-metal Blade for timber and plastic	P32TN3	3
44mm Smart® Purple Series, Titanium Alloy, Bi-metal Blade for timber and plastic	P44TN1	1
44mm Smart® Purple Series, Titanium Alloy, Bi-metal Blade for timber and plastic	P44TN3	3
4pc set (1 x 32mm,44mm,63mm Blades & 1 x 90mm (1 x 32mm,44mm,63mm Blades & 1 x 90mm	P4MAX	4
63mm Smart® Purple Series, Titanium Alloy, Bi-metal Blade	P63TN1	1
3 pack 63mm Smart® Purple Series, Titanium Alloy, Bi-metal Blade	P63TN3	3
7pc Smart® Purple Series Blade Set, (2 x 32mm,44mm,63mm Blades & 1 x 90mm Segment Blade)	P7MAX	7
90mm Smart® Purple Series, Titanium Alloy, Segment Saw Blade	P90TN1	1

PROMPT RESPONSE PROMISE

ON-SITE ON-TIME COMMITMENT

HSS-G Ground Point Twist Drills

These are our premium ground point long life drills. They are made for engineering use or any other heavy duty applications. They offer fast drilling with reduced pressure and will spot drill without pre-centering. Suitable for use in steel, iron, non-ferrous metals and hardened plasters.



W121-008

Size/Ref	Code	Box/Pack qty
0.8mm	W121-008	1
1.0mm	W121-010	1
1.1mm	W121-011	1
1.2mm	W121-012	1
1.3mm	W121-013	1
1.4mm	W121-014	1
1.5mm	W121-015	1
1.6mm	W121-016	1
2.0mm	W121-020	1
2.4mm	W121-024	1
2.5mm	W121-025	1
2.6mm	W121-026	1
2.7mm	W121-027	1
2.8mm	W121-028	1
2.9mm	W121-029	1
3.0mm	W121-030	1
3.1mm	W121-031	1
3.2mm	W121-032	1
3.3mm	W121-033	1
3.4mm	W121-034	1
3.5mm	W121-035	1
3.6mm	W121-036	1
3.7mm	W121-037	1
3.8mm	W121-038	1
3.9mm	W121-039	1
4.0mm	W121-040	1
4.1mm	W121-041	1
4.2mm	W121-042	1
4.4mm	W121-044	1
4.5mm	W121-045	1
4.8mm	W121-048	1
4.9mm	W121-049	1
5.0mm	W121-050	1
5.1mm	W121-051	1
5.2mm	W121-052	1
5.3mm	W121-053	1
5.5mm	W121-055	1
5.8mm	W121-058	1
5.9mm	W121-059	1
6.0mm	W121-060	1
6.1mm	W121-061	1
6.3mm	W121-063	1
6.5mm	W121-065	1
6.8mm	W121-068	1

HSS-G Ground Point Twist Drills

Size/Ref	Code	Box/Pack qty
7.0mm	W121-070	1
7.2mm	W121-072	1
7.5mm	W121-075	1
8.0mm	W121-080	1
8.3mm	W121-083	1
8.5mm	W121-085	1
8.8mm	W121-088	1
9.0mm	W121-090	1
9.5mm	W121-095	1
9.8mm	W121-098	1
10.0mm	W121-100	1
10.2mm	W121-102	1
10.5mm	W121-105	1
11.0mm	W121-110	1
11.5mm	W121-115	1
12.0mm	W121-120	1
12.5mm	W121-125	1
13.0mm	W121-130	1



W151-130

HSS Blacksmiths Drills

Reduced shank to enable use in standard drill chucks. For use on aluminium, steel, plastic, wood & non-ferrous metals.

Size/Ref	Code	Box/Pack qty
13.0mm	W151-130	1
13.5mm	W151-135	1
14.0mm	W151-140	1
14.5mm	W151-145	1
15.0mm	W151-150	1
16.0mm	W151-160	1
16.5mm	W151-165	1
17.0mm	W151-170	1
17.5mm	W151-175	1
18.0mm	W151-180	1
18.5mm	W151-185	1
19.0mm	W151-190	1
20.0mm	W151-200	1
22mm	W151-220	1
24mm	W151-224	1
25mm	W151-250	1

Extensive stocks of
products and accessories

HSS Long Series Drills

High quality HSS bit for drilling deep holes in metal, plastic and wood.

Size/Ref	Code	Box/Pack qty
3.0mmx130mm	W161-030	1
3.2mmx135mm	W161-032	1
3.5mmx145mm	W161-035	1
3.8mmx150m	W161-038	1
4.0mmx150mm	W161-040	1
4.2mmx150mm	W161-042	1
4.5mmx160mm	W161-045	1
4.8mmx160mm	W161-048	1
5.0mmx170mm	W161-050	1
5.5mmx180mm	W161-055	1
5.8mmx180mm	W161-058	1
6.0mmx180mm	W161-060	1
6.5mmx180mm	W161-065	1
7.0mmx200mm	W161-070	1
7.5mmx200mm	W161-075	1
8.0mmx210mm	W161-080	1
9.0mmx250mm	W161-090	1
10.0mmx235mm	W161-100	1
10.5mmx250mm	W161-105	1
12.0mmx260mm	W161-120	1
13.0mmx260mm	W161-130	1



W161-030

For Cutting Compounds & Sprays see page 291

HSS Extra Long Series Drill

High quality HSS bit for drilling deep holes in metal, plastic and wood.

Size/Ref	Code	Box/Pack qty
4.0mmx175mm	W161-935	1
4.0mmx220mm	W161-940	1
4.5mmx185mm	W161-945	1
4.5mmx235mm	W161-947	1
5.0mmx195mm	W161-949	1
5.0mmx245mm	W161-950	1
5.0mmx315mm	W161-952	1
5.5mmx205mm	W161-955	1
6.0mmx205mm	W161-959	1
6.0mmx260mm	W161-960	1
6.5mmx215mm	W161-965	1
6.5mmx275mm	W161-966	1
6.5mmx350mm	W161-967	1
8.0mmx240mm	W161-979	1
8.0mmx305mm	W161-980	1
8.0mmx390mm	W161-982	1
8.5mmx240mm	W161-985	1
8.5mmx305mm	W161-986	1
8.5mmx390mm	W161-987	1
10.0mmx265mm	W161-990	1
10.0mmx340mm	W161-991	1



W161-935



W171-025

HD HSS Cobalt Twist Drills

Drills quickly with reduced drilling pressure
Pre–centring not required
Ideally suited for portable drilling machine
Gives improved results in Stainless Steel over ordinary HSS drills

Size/Ref	Code	Box/Pack qty
2.5mm	W171-025	1
3.0mm	W171-030	1
3.2mm	W171-032	1
3.3mm	W171-033	1
3.5mm	W171-035	1
4.0mm	W171-040	1
4.2mm	W171-042	1
4.5mm	W171-045	1
4.7mm	W171-047	1
4.8mm	W171-048	1
5.0mm	W171-050	1
5.5mm	W171-055	1
6.0mm	W171-060	1
6.3mm	W171-063	1
6.5mm	W171-065	1
6.8mm	W171-068	1
7.0mm	W171-070	1
7.5mm	W171-075	1
8.0mm	W171-080	1
8.5mm	W171-085	1
9.0mm	W171-090	1
9.5mm	W171-095	1
10.0mm	W171-100	1
10.5mm	W171-105	1
11.0mm	W171-110	1
11.5mm	W171-115	1
12.0mm	W171-120	1
12.5mm	W171-125	1
13.0mm	W171-130	1
2.5mmx57mm	W171-025	1
3.0mmx61mm	W171-030	1
3.2mmx65mm	W171-032	1
3.3mmx65mm	W171-033	1
3.5mmx70mm	W171-035	1
4.0mmx75mm	W171-040	1
4.2mmx75mm	W171-042	1
4.5mmx80mm	W171-045	1
4.7mmx80mm	W171-047	1
4.8mmx86mm	W171-048	1
5.0mmx86mm	W171-050	1
5.5mmx93mm	W171-055	1
6.0mmx93mm	W171-060	1
6.3mmx101mm	W171-063	1
6.5mmx101mm	W171-065	1

Size/Ref	Code	Box/Pack qty
6.8mmx109mm	W171-068	1
7.0mmx109mm	W171-070	1
7.5mmx109mm	W171-075	1
8.0mmx117mm	W171-080	1
8.5mmx117mm	W171-085	1
9.0mmx125mm	W171-090	1
9.5mmx125mm	W171-095	1
10.0mmx133mm	W171-100	1
10.5mmx133mm	W171-105	1
11.0mmx142mm	W171-110	1
11.5mmx142mm	W171-115	1
12.0mmx151mm	W171-120	1
12.5mmx151mm	W171-125	1
13.0mmx151mm	W171-130	1

Metal Cased HSS Twist Drill Sets

Code	Size Range	Description	Pieces	Box/Pack qty
W181-119	1-10mm in 0.5mm Increments	HSS-R	19	1
W181-125	1-13mm in 0.5mm Increments	HSS-R	25	1
W181-219	1 to 10mm in 0.5mm increments	HSS-G	19	1
W181-225	1-13mm in 0.5mm Increments	HSS-G	25	1
W181-319	1 to 10mm in 0.5mm increments	HSS-Co	19	1
W181-325	1-13mm in 0.5mm Increments	HSS-Co	25	1



W181-119



SDS Plus & Max Drill Bits



W031-100

SDS Plus Drill Bits

Fast drilling speed and discharge of drilling waste smooth running of the drill and optimal throughput of the impact energy low risk of breakage when encountering armament long service life.
Applications: concrete, masonry, stone, tile, marble.

Size	Code	Box/Pack qty
5 Piece Set 5.5, 6.0, 7.0, 8.0 & 10.0x165	W031-100	1
4x110	W031-152	1
4x160	W031-162	1
5x110	W031-252	1
5x160	W031-262	1
5.5x110	W031-291	1
5.5x160	W031-292	1
5.5x210	W031-293	1
5.5x260	W031-294	1
5.5x300	W031-295	1
5.5x360	W031-305	1
6x110	W031-352	1
6x160	W031-362	1
6x210	W031-372	1
6x260	W031-376	1
6x460	W031-383	1
6x600	W031-385	1
6.5x160	W031-390	1
6.5x210	W031-391	1
6.5x260	W031-392	1
6.5x360	W031-393	1
7x110	W031-394	1
7x160	W031-395	1
7x210	W031-396	1
7x400	W031-399	1
8x110	W031-452	1
8x160	W031-462	1
8x210	W031-471	1
8x260	W031-476	1
8x310	W031-480	1
8x460	W031-483	1
8x610	W031-485	1
10x160	W031-562	1
10x210	W031-571	1
10x260	W031-576	1
10x310	W031-580	1
10x460	W031-583	1
10x610	W031-585	1
10x1000	W031-589	1
11x160	W031-591	1
11x210	W031-592	1
11x260	W031-593	1
12x160	W031-662	1

SDS Plus Drill Bits

Size/Ref	Code	Box/Pack qty
12x210	W031-671	1
12x260	W031-676	1
12x310	W031-680	1
12x460	W031-683	1
12x600	W031-685	1
12x1000	W031-689	1
13x160	W031-691	1
13x260	W031-693	1
14x160	W031-710	1
14x210	W031-712	1
14x260	W031-714	1
14x310	W031-716	1
14x460	W031-718	1
14x1000	W031-722	1
15x160	W031-730	1
15x260	W031-734	1
15x450	W031-738	1
16x160	W031-762	1
16x210	W031-771	1
16x300	W031-780	1
16x450	W031-783	1
16x600	W031-785	1
16x1000	W031-789	1
16x1400	W031-790	1
18x210	W031-791	1
18x300	W031-792	1
18x450	W031-793	1
18x600	W031-795	1
18x800	W031-797	1
18x1000	W031-799	1
19x450	W031-840	1
20x200	W031-870	1
20x300	W031-880	1
20x450	W031-883	1
20x600	W031-885	1
20x1000	W031-889	1
22x250	W031-903	1
22x450	W031-905	1
22x600	W031-906	1
22x250	W031-913	1
24x450	W031-917	1
25x250	W031-923	1
25x300	W031-924	1
25x450	W031-925	1
25x600	W031-926	1
25x1000	W031-928	1
26x250	W031-933	1
26x450	W031-935	1



W041-775

Y-Cutter SDS Plus Hammer Bits

3-D cutting edge profile in Y-form for exact positioning and perfect starting. Long service life and low probability of breakage even on impact with reinforcements, thanks to the highly effective technique ofhardening by blasting (HST hardening). High drilling speed thanks to wide Twinmax spiral and customised head geometry. Optimum low-vibration drilling protects the user.

Size/Ref	Code	Box/Pack qty
16.0x250	W041-775	1
16.0x450	W041-783	1
18.0x300	W041-791	1
18.0x450	W041-792	1
20.0x300	W041-875	1
20.0x450	W041-883	1
22.0x250	W041-903	1
22.0x450	W041-905	1
24.0x250	W041-913	1
24.0x450	W041-915	1
25.0x250	W041-923	1
25.0x450	W041-925	1
28.0x250	W041-943	1
28.0x450	W041-945	1
30.0x250	W041-953	1
30.0x450	W041-955	1
32.0x450	W041-956	1



W042-262

Trijet SDS Plus Hammer Bits

SDS+ drill bit that is capable of drilling Rebar in reinforced concrete.

Size/Ref	Code	Box/Pack qty
Bit Set 7 Pce 5.0, 5.5, 6.0x100 & 6.0, 7.0, 8.0, 10x160	W042-100	7
5x160	W042-262	1
5.5x160	W042-292	1
6x160	W042-362	1
6x210	W042-372	1
6.5x160	W042-392	1
6.5x210	W042-393	1
7x160	W042-395	1
7x210	W042-396	1
8x160	W042-462	1
8x210	W042-471	1
10x210	W042-571	1
10x260	W042-575	1
10x310	W042-580	1
10x210	W042-671	1
12x310	W042-680	1
14x210	W042-771	1

SDS Max Hammer Bits

SDS Max - This driving system for larger hammer machines is becoming popular and we now include the range below. These drills are supplied as quadro four-cutter head design for enhanced efficiancy.



W061-680

Size/Ref	Code	Box/Pack qty
12x340	W061-680	1
14x340	W061-691	1
15x340	W061-720	1
16x340	W061-780	1
16x540	W061-784	1
18x340	W061-791	1
18x540	W061-795	1
19x340	W061-810	1
20x320	W061-880	1
20x520	W061-884	1
20x520	W061-889	1
22x320	W061-904	1
22x320	W061-909	1
24x320	W061-914	1
24x520	W061-917	1
25x320	W061-924	1
25x520	W061-925	1
25x1320	W061-927	1
25x1320	W061-929	1
26x540	W061-936	1
28x370	W061-945	1
30x370	W061-954	1
32x570	W061-966	1
32x1320	W061-969	1
35x340	W061-975	1
35x570	W061-976	1
38x570	W061-986	1
40x570	W061-987	1
40x920	W061-988	1
45x570	W061-995	1

With **Constructionline** and **ISO9001 accreditation** you have extra peace of mind that we are a reputable supplier

PROMPT RESPONSE PROMISE

ON-SITE ON-TIME COMMITMENT

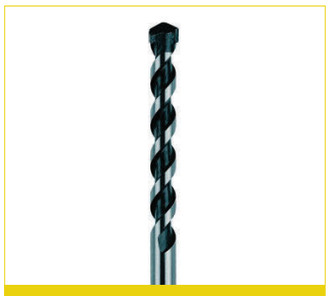

W011-137

Masonry Drill bits

These masonry drills are designed for use in a 3-Jaw chuck in traditional percussion drills, and are manufactured to the highest quality to achieve both accuracy and prolonged working life.

Size/Ref	Code	Box/Pack qty
4x75	W011-137	1
5x85	W011-242	1
5x150	W011-260	1
5.5x85	W011-291	1
5.5x150	W011-292	1
6x100	W011-350	1
6x150	W011-360	1
6x400	W011-382	1
6.5x100	W011-391	1
6.5x150	W011-392	1
7x100	W011-395	1
7x150	W011-396	1
8x120	W011-454	1
8x150	W011-460	1
8x200	W011-470	1
8x400	W011-482	1
8x600	W011-485	1
10x150	W011-560	1
10x200	W011-570	1
10x400	W011-582	1
10x600	W011-585	1
10x1000	W011-589	1
12x150	W011-660	1
12x200	W011-670	1
12x400	W011-682	1
12x600	W011-685	1
12x1000	W011-689	1
14x150	W011-691	1
14x400	W011-693	1
14x600	W011-695	1
16x160	W011-762	1
16x200	W011-763	1
16x400	W011-782	1
16x600	W011-785	1
18x400	W011-794	1
20x160	W011-862	1
20x400	W011-882	1
25x400	W011-915	1

No minimum orders, **free nationwide next day delivery**

Multi Purpose & Rotary Drills

Multi-Purpose Cordless Drill Bits

The ideal universal drill bit for a multitude of materials used on the building site. The use of one drill bit for diverse materials and composites saves time and money. Drilling also possible on smooth and hard surfaces thanks to the diamond-ground tungsten carbide chisel edge. A light impact may be used for drilling in brickwork & stone.

NON HAMMER

Size/Ref	Code	Box/Pack qty
3x60	W021-139	1
4x80	W021-140	1
5x90	W021-245	1
5.5x95	W021-247	1
5.5x160	W021-291	1
6x100	W021-350	1
6x160	W021-362	1
6x200	W021-370	1
6.5x105	W021-391	1
6.5x200	W021-392	1
7x100	W021-394	1
7x160	W021-396	1
8x120	W021-454	1
8x200	W021-470	1
10x120	W021-554	1
10x200	W021-570	1
12x160	W021-660	1
12x200	W021-670	1
14x200	W021-770	1

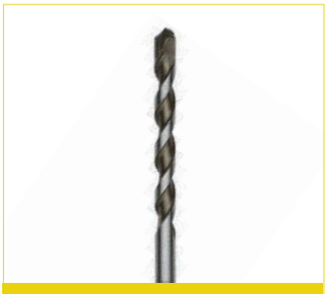

W021-139

Tile & Glass Drill Bits

Tile & Glass Drill

Drill Bit for drilling glass or tiles

Size/Ref	Code	Box/Pack qty
5mm	W016-050	1
6mm	W016-060	1
6.5mm	W016-065	1
7mm	W016-070	1
8mm	W016-080	1



W016-050

Cera Expert Hard Tile & Roof Tile

Drill Bit for drilling glass or tiles

Size/Ref	Code	Box/Pack qty
5mm	W016-150	
6mm	W016-160	
8mm	W016-180	
10mm	W016-210	



W016-150



W022-050

Mini Diamond Drill with Water Feed

A tough steel body diamond tipped drill with a raised C4 carbide sintered edge giving easy starting without the risk of drill wander With a reverse thread uses the turning of the drill to continuously feed water to the cutting edge Will cut: Porcelain, quarry, terracotta,glazed, terrazzo, agglomerate, concrete tiles and glass

Size/Ref	Code	Box/Pack qty
5mm	W022-050	1
6mm	W022-060	1
8mm	W022-080	1
10mm	W022-100	1

Flat Wood Bits



W441-006

Flat Wood Bits

Top quality range of flat bits for machine drilling of wood. High alloy tool steel, machined and hardened with precision ground tips for faster, easier drilling.

Size/Ref	Code	Box/Pack qty
6mm	W441-006	1
8mm	W441-008	1
10mm	W441-010	1
12mm	W441-012	1
13mm	W441-013	1
14mm	W441-014	1
16mm	W441-016	1
18mm	W441-018	1
19mm	W441-019	1
20mm	W441-020	1
22mm	W441-022	1
25mm	W441-025	1
28mm	W441-028	1
32mm	W441-032	1
35mm	W441-035	1
38mm	W441-038	1

Flat Wood Bits Sets and Accessories

Accurate drilling and clean holes thanks to ground centre point and two spurs. Extra robust thanks to wear-resistant steel. Fast advance and chip removal in hardwood and softwood. Also suitable for use with cordless drills. MAXXBOX made of unbreakable ABS material.

Product name	Size/Ref	Code	Box/Pack qty
Flat wood Bit Set	10/13/16/19/22/25mm	W441-200	1
Walleted Flat Wood Bit Set	11 Pce 1/4" Hex Shank(10,12,14,16,18,20,22,25,30,35,40mm)	W441-210	1
Extension rod Flat Wood Bits	300mm	W441-300	1

Auger Bits & Brad Point Bits

IRWIN Blue Groove Drill Bits

A woodboring bit offering 6 x faster penetration than a standard flat bit. Each bit has been fully heat treated for extra durability. The Tri-flute tapered flute design gives faster chip ejection and less binding during use.

Size/Ref	Code	Box/Pack qty
16mm	IRW10506620	1
18mm	IRW10506621	1
20mm	IRW10506622	1
22mm	IRW10506623	1
25mm	IRW10506624	1
28mm	IRW10506625	1
32mm	IRW10506626	1
6Pce Set	IRW10506628	1
14mm	IRW10507712	1



IRW10506620

Machine Auger Bit-Short

Hexagonal shank wood auger bits used for drilling large diameter holes into thick, hardwood and softwood. Made from high grade carbon steel.

Size/Ref	Code	Box/Pack qty
10x95	W411-110	1
12x95	W411-112	1
16x95	W411-116	1
20x95	W411-120	1
25x95	W411-125	1
32x95	W411-132	1



W411-110

Machine Auger Bit-Med

Size/Ref	Code	Box/Pack qty
6x155	W411-206	1
8x155	W411-208	1
10x155	W411-210	1
12x155	W411-212	1
16x155	W411-216	1
20x155	W411-220	1
22x155	W411-222	1
25x155	W411-225	1
32x155	W411-232	1



W411-206

PROMPT RESPONSE PROMISE

ON-SITE ON-TIME COMMITMENT

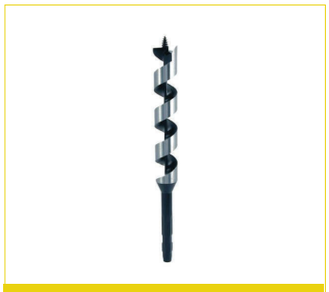

W411-306

Machine Auger Bit-Long

Top quality range of flat bits for machine drilling of wood. High alloy tool steel, machined and hardened with precision ground tips for faster, easier drilling.

Size/Ref	Code	Box/Pack qty
6x235	W411-306	1
8x235	W411-308	1
10x235	W411-310	1
12x235x	W411-312	1
14x235	W411-314	1
16x235	W411-316	1
18x235	W411-318	1
20x235	W411-320	1
22x235	W411-322	1
25x235	W411-325	1
32x235	W411-332	1
38x240	W411-338	1



W411-408

Machine Auger Bit-X Long

Dual purpose for use in both electric power drills and hand bracesThey have a threaded tip for moderate self feed when using a power drill, but still sufficient self feed when using a hand brace. Use for quick precision cutting with all types of wood.

Size/Ref	Code	Box/Pack qty
8x460	W411-408	1
10x460	W411-410	1
12x460	W411-412	1
14x460	W411-414	1
16x460	W411-416	1
20x460	W411-420	1
22x460	W411-422	1
26x460	W411-425	1
32x460	W411-432	1
20x600	W411-520	1



W421-206

SDS Fitting Auger Bits

For direct fitting into SDS type hammer drills.Ensure hammer action is switched off before use.

Size/Ref	Code	Box/Pack qty
6x200	W421-206	1
8x200	W421-208	1
10x235	W421-210	1
12x235	W421-212	1
16x235	W421-216	1
20x235	W421-220	1
22x235	W421-222	1
25x235	W421-225	1

Precision Wood Bits

These precision drills allow fast, but controlled, drilling at lower torque than traditional Machine Auger Bits. Ideal for cordless drills.

Size/Ref	Code	Box/Pack qty
3mm	W431-103	1
4mm	W431-104	1
5mm	W431-105	1
6mm	W431-106	1
7mm	W431-107	1
8mm	W431-108	1
10mm	W431-110	1
12mm	W431-112	1
14mm	W431-114	1
16mm	W431-116	1
20mm	W431-120	1



W431-103

Brad Drill Set

Product name	Size/Ref	Code	Box/Pack qty
10 Pce Brad Point	Wood Bit Set (3,4,5,6,7,8,9,10,11,12mm)	246460	1

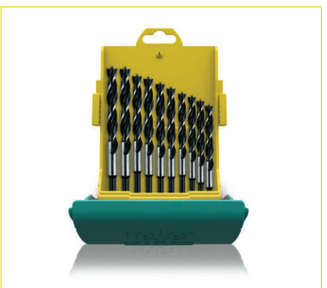

W441-200

Cavity Wood Bits

Cavity Wood Bits

Suitable for drilling through cavities in the building industry, also for drilling blanks, beams, joists and panels made of soft and hard wood.

Size/Ref	Code	Box/Pack qty
8x400	W401-084	1
8x600	W401-086	1
10x400	W401-104	1
10x600	W401-106	1
10x800	W401-108	1
12x400	W401-124	1
12x600	W401-126	1
12x800	W401-128	1
14x400	W401-144	1
14x600	W401-146	1
14x800	W401-148	1
16x400	W401-164	1
16x600	W401-166	1
16x800	W401-168	1
18x400	W401-184	1
18x600	W401-186	1
18x800	W401-188	1
20x400	W401-204	1
20x600	W401-206	1
20x800	W401-208	1



W401-084

Countersink Drill Bits



SNAP/CB/1TC

Counterbore Drill Bits

Counterbore with a slow spiral drill fitted. Tungsten Carbide Tipped for use in abrasive materials.

Product name	Size/Ref	Code	Box/Pack qty
Snappy TC C'Bore 4mm X 9.5mm	4 x 9.5mm	SNAP/CB/1TC	1
Snappy TC C'Bore 4.75mm X 9.5mm	4.75 x 9.5mm	SNAP/CB/2TC	1
Snappy TC C'Bore 4.75mm X 12.7mm	4.75 x 12.7mm	SNAP/CB/3TC	1
Snappy TC C'Bore 6.35mm X 12.7mm	6.35 x 12.7mm	SNAP/CB/4TC	1



SNAP/CS/10TC



SNAP/CS/SET

Countersink Drill Bits

Tungsten Carbide tipped version of the popular Snappy drill countersink with adjustable slow spiral v point HSS drill and non marring depth stop. This tool can be used in abrasive materials such as laminated chipboard. The drills produce pilot holes only.

Trend Snappy Countersink 5pc. A five piece set of heat treated tool steel countersinks with hex shafts. They are fitted with High Speed Steel drill bits to cover the full range of screw sizes and are self clearing. They are adjustable for different length screws and will produce a 9.5mm (3/8in) or 12.7mm (1/2in) diameter counterbored hole to fit standard woodplugs.

Product name	Size/Ref	Code	Box/Pack qty
Snappy TC D/CSK 1/8 Drill	42217	SNAP/CS/10TC	1
Snappy TC D/CSK 9/64 Drill	23621	SNAP/CS/12TC	1
Snappy TC D/CSK 5/64 Drill	23498	SNAP/CS/4TC	1
Snappy TC D/CSK 3/32 Drill	11749	SNAP/CS/6TC	1
Snappy TC D/CSK 7/64 Drill	7/64	SNAP/CS/8TC	1
Snappy 5 Pc Countersink Set		SNAP/CS/SET	1



W201-106

Hexibit Countersinks

A unique range of power tool accessories with 1/4 hex shanks which are identical to those used on screwdriver insert bits. This enables them to be used with cordless screwdrivers etc. for rapid changing from size to size in a standard 3 jaw chuck. Made from High Speed Steel.

Size/Ref	Code	Box/Pack qty
M6	W201-106	1
M8	W201-108	1
M10	W201-110	1
M12	W201-112	1
M16	W201-116	1
M20	W201-120	1
W10	W201-210	1
W15	W201-215	1

PROMPT RESPONSE PROMISE
ON-SITE ON-TIME COMMITMENT

Hexibit Deburring Cutter

Ideal for deburring and chamfering holes in a wide range of materials, particularly aluminium and other soft alloys. Smooth cutting, chatter-free action.

Size/Ref	Code	Box/Pack qty
2-8mm	W201-405	1
5-13mm	W201-410	1
7-20mm	W201-415	1



W201-410

Cone Cutters

Size/Ref	Hole Size (mm)	Code	Box/Pack qty
CC0	3-14	W391-100	1
CC1	6-20	W391-110	1
CC1A	9.5-22.5	W391-119	1
CC2	16-30.5	W391-120	1
CC3	25-40	W391-130	1
CC4	37-52	W391-140	1
CC25	16-25	W391-150	1



W391-100

Tapered & Stepped Conecutters

XS820 Hexibit Step Drill

For drilling holes in ferrous and non-ferrous materials up to 5mm thick.

Size/Ref	Code	Box/Pack qty
2-8mm	W201-405	1
5-13mm	W201-410	1
7-20mm	W201-415	1



W201-405

Chamferbit

Designed for industrial applications, each step produces accurate, parallel holes with a small clearance on the nominal diameter.

The maximum material thickness is determined by the length of step (If the work piece can be reversed multiply thickness by 2).

For use in industrial power tools or pedestal drilling machines.

Size/Ref	Code	Box/Pack qty
12mm	W291-001	1
25mm	W291-002	1



W291-001



W381-105

MC1M Muticut Step Drills

The most versatile hole-cutting tool for rapid drilling and enlarging holes in thin materials up to 14 gauge. Designed for industrial applications, the diameter of the hole increases as the CONECUT is advanced into the material, providing infinitely variable sizes.

For use in sheet steel, non-ferrous metals, plastics, Formica and plywood.

For imperial/metric, unless otherwise specified, Conecut with a steam tempered blue surface treatment, which is advantageous in many applications will be supplied. However, should it be required, all imperial/metric tools can be supplied with bright ground finish on body and paint.

Size/Ref	Code	Box/Pack qty
4-12mm	W381-105	1
10-20mm	W381-110	1
20-30mm	W381-115	1
4-30mm	W381-120	1
5-35mm	W381-125	1



SNAP/DBG/7



SNAP/DBG/SET



SNAP/DSB/6



SNAP/PC12/SET

Snappy Power Tool Accessories

Size/Ref	Code	Box/Pack qty
Snappy Centring Guide 7/64 Drill Snappy	SNAP/DBG/7	1
Snappy Centring Guide 9/64 Drill Snappy	SNAP/DBG/9	1
Snappy Drill Bit Guide 3PC Set Snappy	SNAP/DBG/SET	1
Snappy Drill Saw Bit 6mm X 90mm Hss Snappy	SNAP/DSB/6	1
Snappy Flat Bit 18mm Snappy	SNAP/FB/18	1
Snappy Forstner 15mm Snappy	SNAP/FS/15	1
Snappy Hex Drill Set Metric 7PC Snappy	SNAP/HD/SET	1
Snappy Hex Drill Bit Set 16PC Snappy	SNAP/HD1/SET	1
Snappy Machine Bit 26mm Dia TC Snappy	SNAP/MB/26TC	1
Snappy Machine Bit 35mm Dia TC Snappy	SNAP/MB/35TC	1
Snappy Masonry Drill 5mmx105mm TC Snappy	SNAP/MD/5	1
Snappy Magnetic Drive/Holder & Pozi Snappy	SNAP/MSH	1
Snappy Tube Plug Cutter 10mm Snappy	SNAP/PC/10T	1
Snappy Tube Plug Cutter 12.7mm Snappy	SNAP/PC/127T	1
Snappy Tube Plug Cutter 12mm Snappy	SNAP/PC/12T	1
Snappy Tube Plug Cutter 8mm Snappy	SNAP/PC/8T	1
Snappy Tube Plug Cutter 9.5mm Snappy	SNAP/PC/95T	1
Snappy Plug Cutter No 12 Screw Set Snappy	SNAP/PC12/SET	1
Snappy Quick Chuck Only Snappy	SNAP/QC	1
Snappy Quick Chuck SDS+ Shank Snappy	SNAP/QCSDS	1
Snappy Tool Belt C/W Pouches	SNAP/TB1/SET	1
Snappy Torx T25 Bit 150mm Ol (M5) Snappy	SNAP/TX/25A	1
600mm X M14 Stirrer Paddles	V951-305	1

Other bits avaialble please ask for the Trend Catalogue

Diamond Core Drills

Dry Diamond Core Drills

These quality Dry Diamond cores are ideal for generl purpose core drilling in the most popular building materials. The thread used through this range s the industry standard 1/2" BSP.

Size/Ref	Code	Box/Pack qty
22mm	W691-111	1
28mm	W691-114	1
32mm	W691-116	1
38mm	W691-119	1
48mm	W691-124	1
52mm	W691-126	1
65mm	W691-132	1
78mm	W691-139	1
107mm	W691-151	1
117mm	W691-153	1
127mm	W691-155	1
152mm	W691-160	1
162mm	W691-165	1
5 Pce Spiro Diamond Core Kit	W691-180	1



W691-111

Dry Diamond Accessories

This range of accessories are supplied with the standard 1/2" BSP thread connections which are compatable ith most other makes of cores. The Dust Extraction unit gives increased cutting speed and core life.

Size/Ref	Code	Box/Pack qty
Hex to 1/2" BSP Core Adaptor	W691-905	1
SDS+ to 1/2" BSP Core Adaptor	W691-910	1
5/8x16 UNF to 1/2" Male BSP Core Adaptor	W691-915	1
M18 x 2.5F to 1/2" BSP Core Adaptor	W691-920	1
250mm 1/2" BSP (M/F) Core Extension (For SDS+)	W691-930	1
250mm Hex Drive Core Extension	W691-935	1
200mm A -Taper Core Pilot Drill	W691-940	1
200mm A -Taper Core Guide Rod 12mm diameter	W691-945	1
Drift Key	W691-950	1
300mm 1/2" BSP Core Extension	W691-955	1
Core Drill Hex Adapter Pack	W691-965	1
Core Drill SDS Adapter Pack	W691-970	1



W691-180



W691-905



W691-910

PROMPT RESPONSE PROMISE

ON-SITE ON-TIME COMMITMENT

Broach Cutters



V821-200

Short Rotabroach pilot

Rotabroach Pilot Pin for use with Rotabroach SRC Short Series Cutters.

Size/Ref	Description	Code	Box/Pack qty
25mm	Short	V821-200	1



V831-120

Standard Rotabroach Cutters

Size/Ref	Description	Code	Box/Pack qty
12mm	Standard	V831-120	
13mm	Standard	V831-130	1
14mm	Standard	V831-140	1
15mm	Standard	V831-150	1
16mm	Standard	V831-160	1
17mm	Standard	V831-170	1
180m	Standard	V831-180	1
19mm	Standard	V831-190	1
20mm	Standard	V831-200	1
21mm	Standard	V831-210	1
22mm	Standard	V831-220	1
23mm	Standard	V831-230	1
24mm	Standard	V831-240	1
25mm	Standard	V831-250	1
26mm	Standard	V831-260	1
27mm	Standard	V831-270	1
28mm	Standard	V831-280	1
29mm	Standard	V831-290	1
30mm	Standard	V831-300	1
31mm	Standard	V831-310	1
32mm	Standard	V831-320	1
33mm	Standard	V831-330	1
34mm	Standard	V831-340	1
35mm	Standard	V831-350	1
36mm	Standard	V831-360	1
37mm	Standard	V831-370	1
38mm	Standard	V831-380	1
39mm	Standard	V831-390	1
40mm	Standard	V831-400	1
41mm	Standard	V831-410	1
42mm	Standard	V831-420	1
43mm	Standard	V831-430	1
44mm	Standard	V831-440	1
45mm	Standard	V831-450	1
46mm	Standard	V831-460	1
47mm	Standard	V831-470	1
48mm	Standard	V831-480	1
49mm	Standard	V831-490	1
50mm	Standard	V831-500	1
51mm	Standard	V831-510	1
52mm	Standard	V831-520	1
7/16"	Standard	V833-110	1

For Cutting Compounds & Sprays see page 291

Rotabroach Long Cutters

Long Cutters will cut material up to 50mm thick.

Size/Ref	Code	Box/Pack qty
12mm	V841-120	1
13mm	V841-130	1
14mm	V841-140	1
15mm	V841-150	1
16mm	V841-160	1
17mm	V841-170	1
18mm	V841-180	1
19mm	V841-190	1
20mm	V841-200	1
21mm	V841-210	1
22mm	V841-220	1
23mm	V841-230	1
24mm	V841-240	1
25mm	V841-250	1
26mm	V841-260	1
27mm	V841-270	1
28mm	V841-280	1
29mm	V841-290	1
30mm	V841-300	1
31mm	V841-310	1
32mm	V841-320	1
33mm	V841-330	1
34mm	V841-340	1
35mm	V841-350	1
36mm	V841-360	1
37mm	V841-370	1
38mm	V841-380	1
39mm	V841-390	1
40mm	V841-400	1
41mm	V841-410	1
42mm	V841-420	1
43mm	V841-430	1
44mm	V841-440	1
45mm	V841-450	1
46mm	V841-460	1
47mm	V841-470	1
48mm	V841-480	1
49mm	V841-490	1
50mm	V841-500	1
51mm	V841-510	1
52mm	V841-520	1



V841-120

Visit our website: www.readyfixuk.co.uk to view our entire range and latest offers



V881-105

Rotabroach Accessories

Description	Size/Ref	Code	Box/Pack qty
RA116 Rotabroach Arbor 1/2" Chuck		V881-105	1
RA327 Rotabroach Pilot for RA116		V881-115	1
RA1180 21mm + Rotabroach Arbor 1/2" Chuck		V881-155	1
RA3063 Rotabroach Pilot for RA118		V881-160	1

Screwdriver Bits



W800-011

Budget Screwdriver Bits

Standard chrome vanadium pozi driver bits.

Size/Ref	Code	Box/Pack qty
PZ1x25	W800-011	B4A
PZ2x25	W800-021	B4A
PZ3x25	W800-031	B4A
PH2x25	W800-121	B4A



W801-011

Wiha HOT Screwdriver Bits

Size/Ref	Code	Box/Pack qty
PZ1x25T	W801-011	50
PZ1x50	W801-014	50
PZ2x25T	W801-021	50
PZ2x50	W801-024	50
PZ3x25T	W801-031	50
PZ3x50	W801-034	50
PZ4x32T	W801-042	50
PH1x25T	W801-111	50
PH1x50	W801-114	50
PH2x25T	W801-121	50
PH2x50	W801-124	50
PH3x25T	W801-131	50
PH3x50T	W801-134	50

Our reputation is built on **service, quality, price, response** and **sound advice**

TZD Screwdriver Bits

Size/Ref	Code	Box/Pack qty
TZD 8x25 Torx	W801-201	1
TZD 8x50 Torx	W801-204	1
TZD 10x25 Torx	W801-211	1
TZD 10x50 Torx	W801-214	1
TZD 15x25 Torx	W801-221	1
TZD 15x50 Torx	W801-224	1
TZD 20x25 Torx	W801-231	1
TZD 20x50 Torx	W801-234	1
TZD 25x25 Torx	W801-241	1
TZD 25x50 Torx	W801-244	1
TZD 27x25 Torx	W801-251	1
TZD 27x50 Torx	W801-254	1
TZD 30x25 Torx	W801-261	1
TZD 30x50 Torx	W801-264	1
TZD 40x25 Torx	W801-271	1
TZD 40x50 Torx	W801-274	1



W801-201

Square Drive Professional Bit

Size/Ref	Code	Box/Pack qty
SQ2 x 25	W801-324	1
SQ2 x 50	W801-325	1



W801-324

Slotted Insert Bits

Size/Ref	Code	Box/Pack qty
0.6x4.5x25T	W801-421	1
0.8x5.5x25T	W801-431	1
1.0x5.5x25T	W801-441	1
1.2x6.5x25T	W801-451	1
1.6x8.0x25T	W801-461	1



W801-421

Wiha Ball End Hex Screwdriver Bit

Size/Ref	Code	Box/Pack qty
H4.0x50	W801-644	1
H5.0x50	W801-654	1



W801-644



W801-531

Hex Screwdriver Bit

Size/Ref	Code	Box/Pack qty
H3.0x25	W801-531	1
H3.0x50	W801-534	1
H4.0x25	W801-541	1
H4.0x50	W801-544	1
H5.0x25	W801-551	1
H5.0x50	W801-554	1
H6.0x25	W801-561	1
H6.0x50	W801-564	1
H7.0x25	W801-571	1
H7.0x50	W801-574	1



W811-017

Pozi Power Bits

High grade chrome-vanadium steel, through hardened. For all types of screw applications in trade and industry.

Size/Ref	Code	Box/Pack qty
PZ1x90	W811-017	1
PZ1x110	W811-018	1
PZ1x150	W811-019	1
PZ2x70	W811-026	1
PZ2x90	W811-027	1
PZ2x110	W811-028	1
PZ2x150	W811-029	1
PZ3x70	W811-036	1



W811-125

Phillips Power Bits

Size/Ref	Code	Box/Pack qty
PH1x90	W811-125	1
PH2x70	W811-126	1
PH2x90	W811-127	1
PH2x150	W811-129	1
PH3x70	W811-136	1



W811-424

Slotted Power Bits

Size/Ref	Code	Box/Pack qty
0.6x4.5x50	W811-424	1
0.8x5.5x50	W811-434	1
1.0x5.5x50	W811-444	1
1.2x6.5x50	W811-454	1
1.6x8x50	W811-464	1

Wiha DuraBit Extra Hard Screwdriver Bits

DuraBits with torsion zone.Extremely wear-resistant Dura tip with hard-metal coating grips into the screw head and prevents the bit from slipping.

Size/Ref	Code	Box/Pack qty
PZ1x25	W815-011	1
PZ1x50	W815-014	1
PZ2x25	W815-021	1
PZ2x50	W815-024	1
PZ3x25	W815-031	1
PZ3x50	W815-034	1



W815-011

Pin Hex Security Insert Bits

Standard bit, hex Tamper Resistant, style C 6.3.
Suitable for: For bits according to DIN 3126, ISO 1173 style C 6.3.

Drive: DIN 3126, ISO 1173, style C 6.3.DIN 3126, ISO 1173, style E 6.3.

Application: For all types of screw applications in trade and industry.For applications where the bit must be held tight e.g. assembly lines.Ideal for Torx bits.For security screws - snake eye.For Torq-Set(r) security screws.For Tri-Wing(r) security screws.A

Bits: 25 mm ZOT Torsion and Standard bits.

Size/Ref	Code	Box/Pack qty
H2.0 PINx25	W871-701	1
H2.5 PINx25	W871-711	1
H3.0 PINx25	W871-721	1
H4.0 PINx25	W871-731	1
H5.0 PINx25	W871-741	1
H6.0 PINx25	W871-751	1
H8.0 PINx25	W871-761	1



W871-701

Pin Hex Onepiece Screwdriver

For use with security screws

Size/Ref	Code	Box/Pack qty
H30	W871-783	1
H40	W871-784	1



W871-783

2 Hole Security Insert Bits

For Snake Eye Security Screws

Size/Ref	Code	Box/Pack qty
TH3x25	W871-903	1
TH4x25	W871-904	1
TH5x25	W871-905	1
TH6x25	W871-906	1
TH7x25	W871-907	1
TH8x25	W871-908	1
TH3x50	W871-913	1
TH4x50	W871-914	1
TH5x50	W871-915	1



W871-903



W871-801

Pin Torx Security Insert Bits

For all types of security screw applications in trade and industry.

Size/Ref	Code	Box/Pack qty
TZD8 PINx25 Torx	W871-801	1
TZD8 PINx50 Torx	W871-804	1
TZD10 PINx50 Torx	W871-811	1
TZD10 PINx50 Torx	W871-814	1
TZD15 PINx25 Torx	W871-821	1
TZD15 PINx50 Torx	W871-822	1
TZD 20 PINx25 Torx	W871-831	1
TZD 20 PINx50 Torx	W871-832	1
TZD 25 PINx25 Torx	W871-841	1
TZD 25 PINx50 Torx	W871-842	1
TZD 27 PINx25 Torx	W871-851	1
TZD 30 PINx25 Torx	W871-861	1
TZD 30 PINx50 Torx	W871-862	1
TZD 40 PINx25 Torx	W871-871	1
TZD 40 PINx50 Torx	W871-872	1



057692



057621

Wera Impaktors and Bit Sets

Description	Code	Box/ Pack qty
Wera Impaktor 1/4" Adaptor	57676	1
Wera Impaktor Bit-Check 9 Piece 7x PZ2x25, 2x PZ3x25, & Adaptor	057684	1
6 Piece 50mm Wera Impaktor Driver Bit set PZ2 x 4no, PZ3 x 2no	057692	1
6 Piece 50mm Wera Impaktor Driver Bit set PZ1, PZ2, PH2, PH3, TX25, & TX30	073890	1
PZ2x25 Wera Impaktor Driver Bit - Box 10	057621	10
PZ2x25 Wera Impaktor Driver Bit - Card 1	073921	1
PZ3x25 Wera Impaktor Driver Bit - Card 1	073922	1
TX30x25 Wera Impaktor Driver Bit - Card 1	073926	1
PZ2x50 Wera Impaktor Driver Bit - Card 1	073961	1



DEWDT7908QZ

General Bit Sets

Description	Code	Box/Pack qty
Flip Box PZ No.2 25mm Bits(25) Dewalt	DEWDT7908QZ	25
Flip Box PH No.2 25mm Bits(25) Dewalt	DEWDT7909QZ	25
Flip Box PZ No.2 50mm Bits (15) Dewalt	DEWDT7912QZ	15
Flip Box PH No.2 50mm Bits (15) Dewalt	DEWDT7913QZ	15
Security Bit Set 33pce 25mm	909353	1
59/S31-1 31pce Bit Set PH.PZ.TX,SL.Hex Bahco	BAH59S311	1
Screwdriver Bit Set 33pce	SB09	1

Bit Holders

Description	Code	Box/Pack qty
Universal Magnetic Bit Holders	W881-010	1
Universal Magnetic Bit Holders C/w Retaining Ring	W881-015	1
180mm Long Reach Magnetic Bit Holders	W881-020	1
Wiha ClicFix Quick Release Holder	W881-030	1
Rapidaptor Bit Holder	W881-040	1
SDS Fitting Bit Holder	W881-090	1



W881-010



W881-030

Magnetic Sockets

Description	Code	Box/Pack qty
MES 5.5mm 1 pce Drive Bar & Socket	W901-255	1
MES 1/4 1 pce Drive Bar & Socket	W901-260	1
MES 6mm 1 pce Drive Bar & Socket	W901-261	1
MES 7mm 1 pce Drive Bar & Socket	W901-270	1
MES 5/16 8mm 1 pce Drive Bar & Socket	W901-280	1
MES 10mm 1 pce Drive Bar & Socket	W901-310	1
MES 13mm 1 pce Drive Bar & Socket	W901-313	1



W901-255

Specialist Application SDS Plus Chisels

For forming and clearingchannels, mortices and grooves.

Description	Code	Box/Pack qty
75 x 163mm Tile/ Plaster Remover Chisel SDS Plus	W082-240	1
20 x 250mm SDS Plus Flat Chisel	W091-105	1
250mm SDS Plus Round Point Chisel	W091-110	1
40 x 250mm SDS Plus Spade Chisel	W091-115	1
40 x 250mm SDS Plus Tile Chisel	W091-117	1
6 x 250mm SDS Plus Mortar Rake	W091-120	1
Round Point SDS Plus EnDuro Chisel 250mm long	W091-130	1
20mm SDS Plus EnDuro Flat Chisel 250mm long	W091-135	1
40mm SDS Plus EnDuro Flat Spade Chisel 250mm long	W091-140	1
400mm SDS Max Point Chisel	W091-205	1
25x400mm SDS Max Flat Chisel	W091-210	1
50 x 400mm SDS Max Scaling Chisel	W091-215	1
80 x 300mm SDS Max Scaling Chisel	W091-220	1
26 x 300mm SDS Max Chasing Gouge Chisel	W091-225	1



W091-130



W082-315



V941-110

Geared Chucks & Chuck Keys

Tried and tested 1000 times, The chuck for every type of job, With female thread or taper socket for stationary or hand-held drills and for hand-held impact drills, The clamping force remains constant during drilling and impact drilling, For clockwise rotating drills only.

Size/Ref	Code	Box/Pack qty
10mm Geared Chuck & Key	V941-105	1
13mm Geared Chuck & Key	V941-110	1
16mm Geared Chuck & Key	V941-115	1
S2 Key for 10+13 mm Chucks	V941-202	1
S3 Key for 16mm Chuck	V941-203	1
S14 Chuck Key	V941-214	1



V941-305

Keyless Chucks

Size/Ref	Code	Box/Pack qty
13mm Keyless Chuck for C/less Rotary	V941-305	1
13mm Keyless Impact Chuck - 36620	V941-310	1
13mm Keyless Hvy Dty Chuck - 36226	V941-315	1
BHE22-BhE28 Quick Change Chuck SDS Plus	V941-356	1
KHE32 Quick Change Chuck	V941-360	1



V941-510

Universal SDS Chuck Adaptor

Description	Code	Box/Pack qty
Universal SDS to 1/2” x 20 Thread	V941-510	1

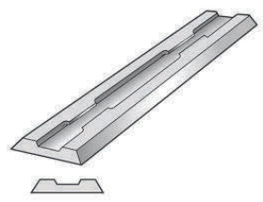

W481-820

Planer Blades

Tungsten carbide-tipped reversible blades. Excellent planing quality and 20 x longer lifetime than conventional blades.

Size/Ref	Code	Box/Pack qty
82.0mm Planer Blades	W481-820	1

Need some help with your product selection? Our experts are here to help.
Call 01772 250060

Router Jigs

Description	Code	Box/Pack qty
Worktop Jig 225-616mm Kitchen&Bath Jig	COMBI600	1
Worktop Jig 500-650mm Peninsular Jig	COMBI66	1
Hinge Jig B Two Part Phenolic Jig	H/JIG/B	1
Hinge Jig Skeleton Two Part In Case Jig	H/JIG/C	1
Kwj900 Pin Pack 4 10mm Jig	KWJ/PIN/4	1
Lock Jig Jig	LOCK/JIG	1



COMBI600



LOCK/JIG

Henry Hoover Range Accessories

Description	Code	Box/Pack qty
Henry Vacuum A1 32mm Hose Kit	607301	1
NVM1-C Numatic Dust Bags (Pack 10)	V641-105	1
601023 3 Piece 32mm Stainless Tube Set	V641-120	1
601101 2.4m Nuflex Threaded Hose	V641-125	1
601572 300mm Combi Floor Nozzle	V641-130	1



607301



V641-125



V641-130



V641-105



V641-120

For Hoovers see page 462

Conversion Chart

Inches Decimals	Inches Fractions	mm.	Wood Screw Gauge	Imperial Standard Wire Gauge
.0124				30
.0136				29
.0148				28
.0156	1/64	.3969		
.0164				27
.018				26
.020				25
.022				24
.024				23
.028				22
.031	1/32	.7938		
.032				21
.036				20
.039		1.000		
.040				19
.046	3/64	1.190		
.048				18
.050				17
.060	1/52		0	
.062	1/16	1.587		
.064				16
.070		**1.78**	1	
.072				15
.078	5/64	2.000		
.080				14
.082		**2.08**	2	
.092				13
.093	3/32	2.381		
.094		**2.39**	3	
.104				12
.108		**2.74**	4	
.109	7/64	2.778		
.116				11
.118		3.000		
.122		**3.10**	5	
.125	1/8	3.175		
.128				10
.136		**3.45**	6	
.140	9/64	3.571		
.144				9
.150		**3.81**	7	
.156	5/32	3.968		
.157		4.000		
.160				8
.164		**4.17**	8	
.171	11/64	4.365		

Inches Decimals	Inches Fractions	Wood mm.	Standard Screw Gauge	Imperial Wire Gauge
.176				7
.178		4.52	9	
.187	3/16	4.762		
.192		**4.86**	**10**	**6**
.196		5.000		
.203	13/64	5.159		
.212				5
.218	7/32	5.556		
.220		**5.59**	**12**	
.232				4
.234	15/64	5.953		
.236		6.000		
.248		**6.30**	**14**	
.250	1/4	6.350		
.252				3
.265	17/64	6.746		
.275		7.000		
.276		**7.01**	**16**	**2**
.281	9/32	7.143		
.296	19/64	7.540		
.300				1
.304		**7.72**	**18**	
.312	5/16	7.937		
.315		8.000		
.324				0
.328	21/64	8.334		
.332		**8.43**	**20**	
.343	11/32	8.731		
.348				2/0
.354		9.000		
.359	23/64	9.128		
.372				3/0
.375	3/8	9.525		
.390	25/64	9.921		
.393		10.000		
.400				4/0
.406	13/32	10.318		
.421	27/64	10.715		
.432				5/0
.433		11.000		
.437	7/16	11.112		
.453	29/64	11.509		
.464				6/0
.468	15/32	11.906		
.472		12.000		
.484	31/64	12.303		

Inches Decimals	Inches Fractions	mm.
.500	1/2	12.70
.511		13.00
.515	33/64	13.09
.531	17/32	13.49
.546	35/64	13.89
.551		14.00
.562	9/16	14.28
.578	37/64	14.68
.590		15.00
.593	19/32	15.08
.609	39/64	15.47
.625	5/8	15.87
.629		16.00
.640	41/64	16.27
.656	21/32	16.66
.669		17.00
.671	43/64	17.06
.687	11/16	17.46
.703	45/64	17.85
.708		18.00
.718	23/32	18.25
.734	47/64	18.65
.748		19.00
.750	3/4	19.05
.765	49/64	19.44
.781	25/32	19.84
.787		20.00
.796	51/64	20.24
.812	13/16	20.63
.826		21.00
.828	53/64	21.03
.843	27/32	21.43
.859	55/64	21.82
.866		22.00
.875	7/8	22.22
.890	57/64	22.62
.905		23.00
.906	29/32	23.01
.921	59/64	23.41
.937	15/16	23.81
.944		24.00
.953	61/64	24.20
.968	31/32	24.60
.984	63/64	25.00
1.000	1	25.40

E. & O.E.



Conversion Factors

Recommended Tapping Drill Sizes		
M		MM Ø
M2	0.4	1.6
M2.2	0.45	1.75
M2.3	0.4	1.9
M2.5	0.45	2.05
M3	0.5	2.5
M3.5	0.6	2.9
M4	0.7	3.3
M4.5	0.75	3.75
M5	0.8	4.2
M6	1	5
M7	1	6
M8	1.25	6.75
M9	1.25	7.75
M10	1.5	8.5
M11	1.5	9.5
M12	1.75	10.2
M14	2	12
M16	2	14
M18	2.5	15.5
M20	2.5	17.5
M22	2.5	19.5
M24	3	21
M27	3	24
M30	3.5	26.5
M33	3.5	29.5
M36	4	32

Recommended Tapping Drill Sizes For BSP	
BSP G	MM Ø
1/8	8.8
1/4	11.5
3/8	15
1/2	19
5/8	21
3/4	24
7/8	28.25
1"	30.75
1.1/8	35.3
1.1/4	39.3
1.3/8	41.7
1.1/2	45.2
1.3/4	51.1
2"	57
2.1/4	63.1
2.1/2	72.6
2.3/4	78.9
3"	85.3



Ready - Site - Go!

Invoice To:	Deliver To: Addr	Order No:	Ordered by Name
		Job No:	Delivery
		Site Contact Name	

Part Number	Description	Unit	Quantity
C005-420	4.0x40 (8x1 1/2) Csk Pozi Multi Purpose Woodscrew Single Thread BZP	1000	
C005-425	4.0x50 (8x2) Csk Pozi Multi Purpose Woodscrew Single Thread BZP	1000	
C005-625	5.0x50 (10x2) Csk Pozi Multi Purpose Woodscrew Single Thread BZP	1000	
C005-637	5.0x75 (10x3) Csk Pozi Multi Purpose Woodscrew Single Thread BZP	1000	
D421-220	3.0x40mm Masonry Nails	100	
D421-237	3.0x75mm Masonry Nails	100	
D701-308	RHM16 Metal Washered Cartridge Nails	100	
D701-311	RHM22 Metal Washered Cartridge Nails	100	
E721-362	150mm/No HS617 BZP Safety Hasp and Staple	1	
R101-713	TCA200C Black Cable Ties - 200x4.8mm	100	
R101-740	TCA240D Black Cable Ties - 240x7.6mm	100	
R101-806	TCA300D Black Cable Ties - 300x4.8mm	100	
R101-824	TCA365C Black Cable Ties - 370x4.8mm	100	
R101-828	TCA370D Black Cable Ties - 370x7.6mm	100	
R151-110	Red 19mm x 33m PVC Tape	100	
V637-211	NRV200-22 1200W 110v Numatic Prof Vacuum Cleaner	1	
V901-332	T30002 3000W (2 x 16A) Transformers	1	
V911-251	25m (80ft) 110V Open Cable Reels	1	
V921-141	14m x 1.5mm 2 110v Trailing Lead 16A	1	
V921-214	110V 4-Way Spider Ball Distribution Unit 16A	1	
V921-410	500W 110V Mini Portable Work Light	1	
V921-450	22m 110v Festoon Lighting Kit c/w Bulbs & Guards	1	
V922-416	500W 110V Halogen Bulbs	1	
V922-140	60W 110V Bayonet GLS Bulbs	1	
V922-445	60W 110V Eddison Screw GLS Bulbs	1	
Z001-010	Accident Book - Construction Industry	1	
Z011-100	White Standard Safety Helmet	1	
Z011-200	White Comfort Plus Safety Helmet	1	
Z021-016	Zone 1 Helmet mounted Muff EN352-3 2002	1	
Z021-030	B-Brand Foam Ear Plugs (200prs) EN352-2	1	
Z021-067	Laser Lite Corded Ear Plugs (pr) LL-30	1	
Z031-012	Economy Safety Goggles EN 166	1	
Z031-013	Premium Safety Goggles EN 166	1	
Z031-014	Economy Safety Spectacles EN 166	1	
Z031-020	Montana Sports Style Safety Spectacles EN 166	1	
Z034-020	20ml Eye Wash Pods (box 25)	1	
Z034-120	20 Person First Aid Kit	1	
Z034-150	50 Person First Aid Kit	1	
Z041-290	FFP2V Valved Moulded Contract Dust Mask (box 10)	1	
Z041-300	FFP3V Valved Moulded Contract Dust Mask (box 5)	1	

Tel: 01772 250060 Fax: 01772 250075 Email: sales@readyfixuk.co.uk Web: www.readyfixuk.co.uk

Part Number	Description	Unit	Quantity
Z051-015L	Puggy Close Fit PU Coated Palm Gloves L	1	
Z051-015M	Puggy Close Fit PU Coated Palm Gloves M	1	
Z051-015XL	Puggy Close Fit PU Coated Palm Gloves XL	1	
Z051-017	Red PVC Open Cuff 14” Gauntlets	1	
Z051-019EL	Economy Builders Grip Gloves L	1	
Z051-019L	Builders Grip Gloves L	1	
Z051-019M	Builders Grip Gloves M	1	
Z051-019XL	Builders Grip Gloves XL	1	
Z051-027	Large Latex Disposable Gloves (box 100)	1	
Z051-041	House Hold/Kitchen Gloves L	1	
Z060-096	Transfer ‘Visitor’ Back 1 colour Size 3	1	
Z061-205	Hi-Vis Waistcoat Class 2 - M	1	
Z061-210	Hi-Vis Waistcoat Class 2 - L	1	
Z061-420	B-Dri Nylon 2 Piece Wet Suit - Blue	1	
Z062-320	XL PVC Disposable Overshoes (100prs)	1	
Z077-507	Safety Wellington Boot Size 7	1	
Z077-508	Safety Wellington Boot Size 8	1	
Z077-509	Safety Wellington Boot Size 9	1	
Z077-510	Safety Wellington Boot Size 10	1	
Z077-511	Safety Wellington Boot Size 11	1	
Z092-215	Oil/Fuel Spill 15 Litre Kit	1	
Z092-220	Oil/Fuel Spill 30 Litre Kit	1	
Z093-520	Absorbent Granules ABX10	1	
Z101-261	Carex Hand Soap 250ml	1	
Z101-420	Deb Protect 1 Litre General Purpose Pre-Work Cream (DTU39SD)	1	
Z101-423	Deb Protect Plus 1 Litre Extra Protection Pre-Work Cream (UPW1L)	1	
Z101-426	Deb Cleanse Pure 2 Litre Light Duty Hand Cleaner (PUR43XD)	1	
Z101-432	Deb Cleanse Lime 2 Litre Heavy Duty Hand Cleaner (LIM2LT)	1	
Z101-435	Deb Cleanse Lime 2 Litre Heavy Duty Hand Cleaner (LIM4LTR)	1	
Z101-438	Deb Restore 1 Litre Skin Reconditioning Cream (DRE39AD)	1	
Z101-441	Deb Restore Plus 1 Litre Skin Reconditioning Cream (RES1L)	1	
Z101-444	Deb Protect Naturally 1000 Dispenser (DEB1000PRO)	1	
Z101-456	Deb Standard Naturally 4000 Dispenser (HVY4LDREN)	1	
Z101-459	Deb Naturally Skin Safety Centre Dispenser Pack 2 (SSCLGE1EN)	1	
Z101-472	Deb ‘Cradle’ Hand Cleaner 750ml (CRH36V)	1	
Z101-473	Deb ‘Cradle’ Hand Sanitiser 750ml (CRA36O)	1	
Z102-010	Lightweight All Purpose Cloths (Pk 50)	1	
Z102-015	Tea Towels Assorted Colours (Pk 10)	1	
Z102-020	Premium Yellow Dusters (Pk 10)	1	
Z102-025	Sponge Scourers Standard 5” Suregrip (Pk 5)	1	

Ready - Site - Go!

Part Number	Description	Unit	Quantity
Z102-205	Coloured T-Shirt Wipes 10kg Pack	1	
Z102-208	Coloured Terry Towel Wipes 10kg Pack	1	
Z105-005	5 Litre Power Bleach	1	
Z105-026	5 Litre General Purpose Detergent	1	
Z105-029	5 Litre Lemon Multi Purpose Floor Cleaner	1	
Z105-031	1 Litre Toilet Cleaner/Descaler - Swirlfresh	1	
Z105-035	Lemon Channel Blocks 3kg Tub	1	
Z105-037	Scented Aerosol Air Freshner 300ml	1	
Z105-039	Furniture Polish 300ml	1	
Z105-041	750ml Multi Purpose Cleaner Trigger Spray	1	
Z105-043	500ml Cream Cleaner	1	
Z105-045	1 Litre Glass Cleaner	1	
Z106-200	White Toilet Rolls (36 Rolls)	1	
Z106-400	Universal Hand Towel Dispenser (for C-Fold Towels)	1	
Z108-050	Electric Kettle 1.7Ltr with Boil	1	
Z108-100	Microwave 700W 17Ltr Manual Timer 240V	1	
Z108-120	4 Slice White Toaster 240V	1	
Z108-140	White Underdesk Fridge C/w Icebox	1	
Z108-160	2Kw Convector Heater C/w Thermostat	1	
Z109-010	Branded Coffee Granuals 750g	1	
Z109-020	Branded Tea Bags Pack 1150	1	
Z109-040	Granulated Sugar 1kg	1	
Z109-105	Plain Porcelain Mug	1	
Z109-110	Plain Porcelain Plate	1	
Z109-111	Plain Porcelain Side Plate	1	
Z109-115	Plain Porcelain Bowl	1	
Z109-119	Cutlery Set Stainless Steel (16pce)	1	
Z111-075	12" Bassine Medium Stiff Brush c/w Handle	1	
Z111-080	12" Coco Soft Brush c/w Handle	1	
Z111-085	13" Bassine Head Yard Brush c/w Handle	1	
Z111-275	18" Bassine Med Stiff Platform Broom c/w Handle & Stay	1	
Z111-280	18" Coco Soft Platform Broom c/w Handle & Stay	1	
Z111-285	24" Bassine Med Stiff Platform Broom c/w Handle & Stay	1	
Z111-290	24" Coco Soft Platform Broom c/w Handle & Stay	1	
Z111-300	Plastic Dustpan & Brush Set	1	
Z111-305	Wooden Handle Hand Shovel 9"	1	
Z111-310	7" Bassine Hand Brush	1	
Z111-315	7" Coco Hand Brush	1	
Z111-320	9" Deckscrub Brush Only	1	
Z111-350	Black Plastic Bucket 3 Gallon	1	

Tel: 01772 250060 Fax: 01772 250075 Email: sales@readyfixuk.co.uk Web: www.readyfixuk.co.uk

Part Number	Description	Unit	Quantity
Z111-380	Fork Lift Truck Mortar Tubs	1	
Z111-421	42 Litre Gorilla Tub	1	
Z111-429	80 Litre Black Plastic Dustbin C/w Lid & Clip	1	
Z111-433	94 Litre Black Tuff Plastic Dustbin Only	1	
Z111-435	Black Wheelie Bin 240ltr	1	
Z111-436	27 litre Blue Waste Paper Bin	1	
Z111-437	25 litre Blue Swing Top Bins	1	
Z111-438	50 litre Blue Swing Top Bins	1	
Z111-440	Wheelbarrow Pneumatic Tyre 90 Litre	1	
Z111-452	50 Metre x 12mm Green Re-inforced Hose Pipe	1	
Z111-457	25 Litre Water Container C/w Tap	1	
Z111-460	205 Litre Water Butt Green inc Lid & Tap	1	
Z111-464	Water Butt Rain Diverter	1	
Z111-501	14 Yarn Mop Head	1	
Z111-502	Plastic Mop Bucket	1	
Z111-503	Wooden Stale 48" x 15/16"	1	
Z111-504	Mop Head C/w Handle	1	
Z111-510	Galvanised Mop Bucket	1	
Z111-515	Lavatory Brush Set	1	
Z111-530	Washing-up Bowl	1	
Z112-010	Black Standard Bin Liners	100	
Z112-120	20" x 30" H/duty Rubble Sacks	100	
Z112-130	Swing Bin Liners (Pk 100)	100	
Z113-500	20 Litre Steel Jerrican	1	
Z121-310	2 Stroke Oil 50:1 Red 100ml	1	
Z154-130	12' x 9' Cotton Twill Dust Sheets	1	
Z181-404	AA (pk 4) Duracell Plus Batteries 1.5v	1	
Z181-702	D (pk 2) Duracell Plus Batteries 1.5v	1	
Z182-010	6V Lantern Torch c/w Battery	1	
AT40003	10” / 250mm Adjustable Wrench	1	
Z331-020	20oz Fibreglass Claw Hammer	1	
Z331-175	2 1/2 lb Club Hammer (Hickory)	1	
Z331-177	4lb Club Hammer (Hickory)	1	
Z331-189	10lb Sledge Hammer (Hickory)	1	
Z411-237	3" Bolster Chisels with Safety Grip	1	
Z411-250	4" Bolster Chisels with Safety Grip	1	
PC62	Wrecking Bar	1	
Z421-030	200mm/8" Heavy Duty Floor Scrapers	1	
Z421-045	200mm/8" Replacement Floor Scraper Blade	1	
Z421-050	300mm/12" Replacement Floor Scraper Blade	1	

Ready - Site - Go!

Part Number	Description	Unit	Quantity
Z424-010	Shovel No.2 Square Mouth Wooden 'T' Handle	1	
Z424-015	Shovel No.2 Taper Mouth Wooden 'T' Handle	1	
Z424-020	Shovel No.2 Square Mouth All Metal 'YD' Handle	1	
Z424-050	Steel Digging Spade Metal 'YD' Handle	1	
Z424-112	Steel Pick Head & Handle Complete	1	
Z441-005	Stanley 99E Retractable Blade Knife	1	
Z441-010	Stanley 1992 H/Dty Knife Blades (packed in 10s)	10	
Z521-622	22" Bahco 244 Handsaw	1	
Z601-050	5m Hi-Viz Readyfix Tape Measure	1	
Z601-080	8m Hi-Viz Readyfix Tape Measure	1	
FSCTR5015	TR50/15 tracker Tape 50m/165ft (13mm)	1	
Z621-050	Cardoc Builders Line No.3 1/2kg Gold Seal	1	
Z631-067	750ml Red Survey Marker Sprays (BQ12)	1	
Z631-077	750ml Blue Survey Marker Sprays (BQ12)	1	
Z631-087	750ml Yellow Survey Marker Sprays (BQ12)	1	
Z631-097	750ml Green Survey Marker Sprays (BQ12)	1	
Z641-020	Blackedge Green/Hard Carpenters Pencils	1	
Z651-110	Contractor 900mm Spirit Level	1	
Z671-014	Stanley TR250 Heavy Duty Stapler	1	
Z671-405	T50/10mm Arrow Staples (pk1250)	1	
Z701-125	50mmx50m Masking Tapes	1	
Z702-325	50mmx50m Grey Duct Tape	1	
Z702-330	50mmx50m Black Duct Tape	1	
Z703-800	Underground Hazard Tape Electric 365M	1	
Z703-860	72mmx500m Red/White Barrier Tape - Non Adhesive	1	
Z703-890	50mmx33m Yellow/Black Self Adhesive Hazard Warning Tape	1	
Z741-005	3.6 x 3.0m Tarpaulin Sheets	1	
Z743-080	Debris Netting 50 x 2m Green	1	
Z743-082	Debris Netting 50 x 2m Rail Blue	1	
Z743-150	1m x 50m Orange Barrier Fence	1	
Z743-240	500mm Onepart 'No Waiting' Cone	1	
Z743-245	500mm Onepart Road Cone c/w Reflective Sleeve	1	
Z743-250	750mm Onepart Road Cone c/w Reflective Sleeve	1	
Z743-300	H/duty Metal Fencing Pins c/w Hook	1	
Z743-430	Road Form Pin 600mm x 20mm	1	
Z744-100	600x47x47mm Timber Setting Out Peg (packed in 16's)	1	
Z744-110	900x47x47mm Timber Setting Out Peg (packed in 16's)	1	
Z744-120	1200x47x47mm Timber Setting Out Peg (packed in 16's)	1	
Z744-150	Timber Profile Board 900x75x13mm (packed in 20's)	1	
Z751-109	4m x 25m 250mu/1000g Black Polythene DPM	1	

Tel: 01772 250060 Fax: 01772 250075 Email: sales@readyfixuk.co.uk Web: www.readyfixuk.co.uk

Part Number	Description	Unit	Quantity
ABU6550C	65/50 50mm Brass Padlock Carded	1	
ABUKA02910	65/50 50mm Brass Padlock Keyed Alike 501	1	
R831-633	6x33mm x 1m BZP Welded Loop Chain	1	
Z831-886	8x1000mm Hardened Security Chain	1	
Z831-950	Silverline 50mm Brass Padlock - MSS04	1	
AFWC30	Rigid Plastic HSE Law Poster	1	
G23A/R	400x300 Emergency Resuscitation	1	
MA212R	Contractors Pedestrian Crossing Point 600x400	1	
PRL/R	200x600 Pedestrian Route Arrow Left Rigid	1	
PRR/R	200x600 Pedestrian Route Arrow Right Rigid	1	
WC140	600x420 Electric Shock Emergency	1	
WC76	600x420 Electrical Safety at Work	1	

Additional Items/Notes

A

A Square 409
A2 Stainless Steel Hex Bolts 135
Access & Security 39-45
Access Panels & Loft Access 265,266
Accident Book 82
Acrow Style Props & Supports 45
Adhesives, Sealants, Tapes & Paint 270-291
Adjustable Spanners 429, 430
Aercon Anchors 182
Air Freshener 34
Air, Gas & Shotfire Nails 208-218
Airbricks & Black Hole Vents 230
Allen Keys 404, 405
Aluminium 2 Section Push Up Ladders 40
Aluminium 3 Section Push Up Ladders 41
Aluminium Folding Platform Steps 40
Angle Brackets 253
Angle Brackets 320
Angle Grinders 459
Araldite Rapid syringe 274
Arbors 480
Architectural Sills & Seals 376 - 379
Arrow Wire Staples 218
Asbestos Bags 21
Auger Bits 507, 508

B

Back Transfers 74
Backflap Hinges 345
Backing Pads 471
Barrel Pump 444
Barrel Strainers 322
Barrier Chain 25
Barrier Fencing & Debris Netting 24
Barrier Tape 285
Basket Tray 304
Bathroom Locks 349
Batteries 15
Battery Chargers & Rechargable Batteries 15
Beaded Hand Wash 30, 31
Belt Cleaning Sticks 476
Belt Sanders 461
Bevel Edge Chisels 392
Bi-Metal Holesaw Blades 478 - 480
Bin liners, Sacks & Poly Tubing 21
Biscuits 380
Bitumen & Flashing Primer 264
Bitumen Paint 264
Black Jack Flashing 264
Bleach 34
Blue Rope 20
Bolsters 392
Bolt Down Post Supports 255
Bolts, Nuts & Washers 130 - 145
Bomber Jackets 71
Bonded & Neoprene Washers 118
Bookcase Strip 386
Boot Socks 69
Boots, Shoes and Overshoes 68 - 70
Bostitch Nailer 453
Bowsaws 403
Brad Nails 217
Bradawls 417
Brass Turned Screw Cups 107
Brazing Torch 393
Brickmate Tape 435
Broach Cutters 514 - 516
Brooms 394
Brush Strip 378
Bubblewrap 29
Buckets & Tubs 17
Budget Locks 354
Builders Banding 254
Builders Grip Gloves 62
Builders Line 22
Building Products 226 - 266
Bully Scraper 419
Bungee Cords 443
Bunting 285
Burncare Kits 82
Butt Hinges 342,343,344
Butyl Rubber Sealant Strip 118
BZP HT Hex Bolts 8.8 Grade 133

C

C Fold Dispenser 35
C Fold Towel 35
Cabinet Hinges 344
Cable Clips 333,334
Cable Cutters 414
Cable Outlets 388
Cable Strippers 413
Cable Ties 335
Cable Tray 301 - 303
Caddy & Furze Fixings 310 - 317
Callipers 442
Canteen & Office Supplies 36 - 38
Cantilever Arms 299
Canvas Air Bags 441
Carabiner Hooks 323
Carpet Protection 28
Cartridge Strips 216
Casement Stays 368
Catering Consumables 37
Catering Equipment 36 - 37
Cavity Sleeves & Periscope Vents 231
Cavity Trays 234
Cavity Wood Bits 509
Cavity, Helical and Insulation Fixings 193 - 195
Centrefeed Dispenser 35
Centrefeed Roll 35
Chairs 36
Chalklines & Holders 22
Channel 294
Channel Brackets 295 - 297
Channel Cover Strip 299
Channel Nuts 298
Channel Socket 425
Chartwell Book 22
Chemical Anchor Capsules 173
Chemical Anchor Sockets 175
Chemical Anchor Studs 175
Chemical Anchoring & Accessories 172 - 176
Chipboard Screws - Stainless Steel CSK Pozi 95
Chop Saw 458
Chucks 522
Chukka Safety Boot 68
Circular Saw 458
Circular Saw Blades 486, 487
Clamps 396
Cleaning Chemicals & Washroom Products 34-35
Cleaning Equipment & Chemicals 32-34
Clear Polythene & TPS 226
Clip Fixing Screws 113
CO^2 Yellow Gas Membrane 230
Coach Screws 102 - 103
Coal Shovel 395
Cobra Padlock & Chain Set 43
Coffee 37
Cold Chisels 393
Collated Concrete Pins 214
Collated Drywall Screws 101
Collated Flooring Screws 99
Collated Steel & Hard Concrete Nails 214
Colour Caps 119
Combi Drills 452
Combination Padlocks 43
Combination Pliers 412, 415
Compost Bin 17
Concrete Screws 179
Concrete Testing Equipment 27
Cone Lamps 25
Conecutters 511
Contact Adhesive 270
Contract Indicator 360
Contract Retractable Blade Knife 408
Copper Tube Terminals 332
Cordless Drill Bits 505
Core Drills 513
Corner Braces 381
Corner Plates 381
Corrugated Fasteners 254
Counterflap Hinges 345
Countersink Drill Bits 510
Cover Caps 108 - 109
Coveralls & Wetsuits 73
Crack Stitching 196 - 198
Crimping Tools 333
Crockery 36
CSK Double Slash Point Screw 114
Cup Square Hex 130 - 132
Cutlery 36

D

D Handles 358,359
D Shackles 323
D4 Premium Wood Adhesive 272
Deadlocks & Deadbolts 348
Deb Skincare Range 30
Debonding Sleeves 248
Debris Netting 24
Decking & Carcass Screws 104
Decking Clip 253
Decking Clips 316
Decorating Tools 397, 398, 420
Decorators Caulk 277
Deep Fill 262
De-Icer 27
Dektite Fixing Kits 243, 244
Dektite Flexible Pipe Flashings 243
Dewalt Cordless Nailer Finish Nails 216
Diamond Blades 469, 470
Diamond Core Drills 513
Dies 492, 493
Digital Locks 354
Digital Rules 442
Disabled Facility Furniture 360
Disc Cartridges 214
Discus Padlocks 45
Dishwasher Tablets 34
Disposable Overalls and Overshoes 70
Dome Coverheads 106
Dome Nuts 164
Door Bolts 372
Door Chains 367
Door Closers 361,362
Door handles 355 - 359
Door Numerals 371
Door Security Bolts 351
Door Signage 369, 370
Door Stops 366
Door Viewers 367
Doormats 33
Double Roller Catches 350
Dovetail Slot & Safety Ties 248
Dow Corning HMA Sealant 279
DPC Damp Proof Course 228
DPM & Jointing Tapes 226, 227
Drain Dye 441
Drain Rods 441
Drain Test Plugs 441
Draw Cord 20
Drawer Runners 346
Drinking Water 37
Drywall Screws 100 - 101
Ducting & Connectors 236 - 239
Dust Extraction 462, 463
Dust Masks 67
Dust Sheets & Stair Rods 29

E

Eagle Solid Surface Cleaner 34
Ear Defenders 64
Ear Plugs 64
Ear Protection 64
Edge Protection 28
Emery Cloth 473
Engineers Files 398
Engineers Square 408
Epoxyset 3 Part Mortar Repair 263
Escutcheons 350
Euro Cylinders 353
Evercryl One Coat Waterproofer 261
Evostick 270
Executive Hi-Vis Waistcoats 71
Expanding Foam 282 - 283
Expansion Joint Sealant 277
Expansion Thene 232
Expansion Ties 247
Extinguisher Trolleys & Stands 81
Eye, Ear & Face Protection 64, 65, 67
Eyebolts 143 - 144
Eyewash Pods 82
Eyewash Stations 82

F

Face Fit Test Kits 67
Fans 10
Fatmax Tapes 435
Fein Multi Master Quick Start Kit 460
Fein Starlock Blades 493
Fencing Pins 23
FFP1 Masks 67
FFP2 Masks 67
FFP3 Masks 67
Files 398
Filing Knife 420
Finger Guard 373
Finger Plates 368
Finish Nails 217
Fire & Smoke Strip 375
Fire Alarm 80
Fire Bell 80
Fire Blankets 80
Fire Extinguishers 80
Fire Rated Sealant 278
Fire, Safety & Spill Control 80 - 82
Firmahold Brad & Fuel Packs 210
First Aid & Fire Safety Signs 53
First Aid Kits & Equipment 83
Fischer Cable Fixings 336, 337
Fischer Coated Panel System 374
Fixings & Fasteners 86 - 222
Flat Wood Bits 506
Fleece Jacket 77
Flip Lid Box 17
Floats 440
Floor & Window Protection 28
Floor Cleaner 34
Floor Flex Plus 262
Floor Scraper Blades 419
Floor Scrapers 419
Floor Squeegee 33
Flush Hinges 345
Foam Guns 283
Frame Cramps 247
Frame Fixings 181
Frame Tapes 435
Fridges 36
Fuel Cell 211
Fuel Containers & Funnels 21
Fuel Spill Kit 81
Fungicidal Wash 260
Furniture Fittings & Shelving 380
Furniture Glide 388
Fuses & bulbs 14

G

Galvanised Saddle Bolts 129
Garage Door Bolts 364
Garden Rakes 446
Gas Barrier Membrane 229
Gas Torches 393
Gate Ironmongery 363, 364, 365
Gate Springs 365
G-Clamps 396
General Information Signs 49
Girder Clamps 310
Girder Truss Shoe 249
Glass Cleaner 34
Glass Drill Bits 505, 506
Gloves 60 - 62,77
Glue Gun 464
Grab Rails 358
Grafting Tool 26
Grease 291
Grease Gun 444
Grinding Discs 468
Grit Salt 27
Groundworking Tools 26
Gun A Nail 270

H

Hacksaws 402
Half Locking Nuts 162
Hammer Fixings 180
Hammer Tacker 401
Hammers 399 - 401
Hand Rail Brackets 383
Hand Tools 392 - 448
Handsaws 403, 404
Hard Hats 65, 66
Hasp & Staple 43
Hasp & Staples 364
Hat & Coat Hooks 367
Hats & Gloves 77
Hawks 440
Hazard Signs 52
Heat Mat 393
Heaters 10
Heatmate Sealant 280
Heavy Duty Stapler 219
Helmet Warmer 65
Helmets 65, 66
Henry Hoover Accessories 523
Henry Hoovers 463
Heras Fencing and Clips 24
Herringbone Joists Strut 253
Hessian Roll 20
Hex Drive & Coach Screws 102 - 103
Hex Flange Head Taptites 113
Hex Head Structural Timber Screw 103
Hex Keys 404, 405
Hex Set Screws 136 - 141
Hexagonal Full Nut 161
High Security Padlocks 45
Hinged Cover Caps 108
Hit & Miss Vents 240 - 241
Hi-Vis Waistcoats 70
Holding Down Bolts 171
Hole Covers 107
Holesaws 478 - 483
Hollow Wall Anchors 195
Hook & Band Hinges 342
Hook Bolts & Nuts 144
Hook On Plates 322
Hop-Ups & Podiums 39
Hoses, Sprayers & Fittings 19
Hot Air Gun 464
HSS Drill Bits 495 - 499

I

Impulse Accessories 211
Insulated DPC & Cavity Closers 232 - 233
Insulated Spades & Shovels 395
Insulated Steps 39
Insulated Terminals 330 - 332
Insulation Hangers 199
Insulation Retaining Disc 248
Intumescent Acoustic Sealant 278
Intumescent Fire Strip 375
Intumescent Hinge Pads 376
Intumescent Putty Pads 376
Ironmongery & Fittings 340 - 389

J

Jack Chain & Welded Loop Chain 324
Jerrican 21
Jetcem Rapid Set Cement 262
Jigsaw Blades 484
Jigsaws 459
Joint Backer Foam 280
Jointing Biscuits 380
Joist Hangers 250
Jubilee Hose Clips & Banding 328, 329

K

Keku Fixings 382
Kettles 36
Key Cabinets & Rings 374
Kickplates 368
Knee Pads & Inserts 75
Knife Blades 407
Knives 406, 407, 408

L

Ladder Security Clamps 40
Ladder Tags 57
Ladders & Accessories 39
Laser Levels 465
Laser Measures 464, 465
Lavatory Brush Set 395
Lead Mate 280
Leads & Cable Reels 12
Led Lenser Torches & Accessories 15-16
Lenox Holesaws 483
Letter Plates 369
Liberon Wax Filler Sticks 284
Lightning Band 329
Lime Handsoap 30
Lindapter Fixings 324, 325, 326
Line Marker Spray 23
Lined Pipe Clamps 305, 306
Litter Picker 444
Locking Jaw Pliers 415
Loft Hatches 265, 266
Loose Bolt Shield Anchors 186
Loose Nut Sleeve Anchors 185
Louvre Vents 236
Louvred Panels & Storage Bins 41
Lubricant 291

M

Machine Screws 146 - 150
Magnetic Catches 359
Makita Batteries 455
Makita Circular Saw 458
Makita Percussion Drill 456
Mallets 400, 401
Mandatory Site Signs 50
Manhole Cover Lift Keys 445
Marking Bevels & Squares 408, 409
Marking Equipment & Builders lines 22
Masonry Drill Bits 504
Masonry Fixings & Packers 176
Masonry Frame Screws 178
Masonry Nails 207
Measuring Wheel 434
Mending Plates 381
Mesh Brick Reinforcement 244
Metabo Batteries 455, 456

Metabo Impact Drill 458
Metabo SDS Drill 452, 457
Metal Cuttings Discs Flat 468
Metal Grinding Discs 468
Metal Washered Cartridge Nails 215
Meter Boxes & Accessories 235
Microwaves 36
Mirror Adhesive 273
Mirror Brackets 381
Mirror Screws, Cups & Covers 104 - 106
Mitre Bond 273
Modesty Blocks 382
Moisture Meter 445
Mop Discs 471
Mopping Units 33
Mops, Buckets & Cleaning Products 33
Mortar Admixers 258, 259
Mortar Mixing Board 440
Mortar Raking Blades 470
Mortar Stain Remover 260
Mortar Tone 259
Mortar Tubs 17
Mortice Knobs 357
Mortice Latches 346
Movement Cramps 247
MSA Anchors 176, 177
MSA Eye Anchors 176
MSA Hook Anchors 176
Multi Tool Accessories 493, 494
Multi-Truss Hangers 251

N

Nail Guns 452, 453, 454
Nail Plate 252
Nailfire 208
Nails - Loose 1kg Bags 202 - 206
Nails - Loose Bulk Boxes 199 - 202
Nightlatches 352
Nippers 414
Nitrile Gloves 62
Numerals 371
Nylon Insert Nuts 162
Nylon Insert nuts - Stainless 163

O

Oil 291
Oil Spill Kit 81
One Strike 285
Opti-Mix 258
Orbital Sander 460
Oxbox - Van Box 42

P

Padbolts 363
Padlock & Chain Set 43
Paint Brushes 397, 398
Paint Kettles 397
Paint Rollers & Sets 397
Paints & Sprays 289, 290
Panic Bolts & Accessories 81
Panic Hardware 362
Party Wall & Cavity Stop Socks 234
Paslode Nailers 452, 453, 454
Path & Patio Sealer 260
Pegs, Boards & Steel Pins 23
Percussion Drill 456
Personal Protection Equipment 60 - 77
Personalised Safety Signs 48
Piano Hinges 344
Pickaxe 26
Pin Spanner 431
Pipe Benders 409, 410
Pipe Clamps 305 - 308
Pipe Clips 319
Pipe Cutters 410
Pipe Hole Covers 320
Pipe Peirs 300
Planer Blades 522
Planes 412
Plasterboard Fixings 193
Plasterboard Screws 100 - 101
Plasterers Floats 440
Plastic Packers 191, 192
Plastic Pipe Cutter 411
Plastic Plugs 190
Plastic Washered Cartridge Nails 215
Plastidome Cover Caps 108
Pliers 412
Plugs, Sockets & Cable 13
Pointing & Grouting Gun 446
Polo Shirt 75
Polysulphide Sealant 277
Polytoggle 193
Polytop Pins 207
Power Tools 452 - 465
Power-Change Progressor Holesaws 481, 482
Powerlock Tapes 435
Powertool Accessories 468 - 523
Pro Adjustable Ladders & Scaffold Boards 40
Prohibition Signs 51
Pry Bars 418
PU Wood Adhesive 272
Puggy Gloves 62
Pull Handles 358
Pulsa Accessories 214
Pulsa Clips 213
Pulsa Pins 212
Punches & Bradawls 417
Putty Knife 420
PVA Adhesive 271
PVC Pipe Cement 272
Pyramid Pipe Supports 300

Q

Quick Repair Links 323

R

Radiator Keys 443
Radiator Wrenches 443
Radon Barrier 229
Rags 32
Rakes 26
Rakes 446
Ratchet Straps 443
Rebar Protection Caps 23
Rebate Kits 349
Reciprocating Saw Blades 485
Reciprocating Saws 460
Recycling Signage 56
Repair washers 168
Resin 172, 173
Resin Application Guns & Nozzles 174
Respiratory Products 67
Restraint Straps 255 - 257
Reversible Ratchet 428
Rigger Boot 69
Rimlocks 352
Ring Nuts 144
Rising Butt Hinges 343
Rivet Nuts & Washers 222
Riveters 447, 448
Rivets 220 - 221
Road Cones 25
Road Form Pin 23
Rod hangers 309, 310
Roller Catches 350
Roof & Gutter Sealant 280
Roof & Window Ventilation 242
Roof Ties 198
Roofgrip Tek Screws 120
Roofing Bolts & Nuts 142
Rotabroach Cutters 514 - 516
Round Galvanised Stress Plates 118
Round Pipe 237
Round Tubing 385
Router Cutters 488
Router Jigs 523
Routers 461
Rubber Mallet 401
Rubbernuts 195
Rubbing Brick 446
Rubble Sacks 21

S

Sacktrucks 441
Safety Brogue Shoe 68
Safety Goggles 64
Safety Spectacles 64
Sanding Belts 472
Sanding Discs 471, 473
Sanding Sheets 473
Sandpaper 472, 473
Sashlocks 347
Saw Horse 447
Scaffold Sheeting 24
Scaffold Spanners 431
Scaffold, Ladder & Tower Tags 57
Scafftags 57
Schtuk Extreme Adhesive & Sealant 279
Screen Wash 27
Screw Cases 439
Screw Cups 107
Screw Hooks & Eves / Vine Eyes 129
Screwdriver Bit Holders 521
Screwdriver Bits 516 - 520
Screwdrivers 420 - 423, 424
Scutch Comb Chisel 392
SDS Chisels 521
SDS Drill Bits 500 - 503
SDS Drills 452, 457
Sealing Covers 109
Sealing Washers 109
Security Chain 43
Security Chains & Padlocks 43
Security Fixings 120 - 129
Self Drill Screws 114 - 117
Self Level Flexiplus 262
Self Level Floor Compound 262
Self Tapping Screw 110 - 113
Serrated Flange Nuts 163
Sharps Disposal 82
Shear Tool 436
Shovels 26
Signage 48 - 57
Silicone & Sealants 275 - 281
Silicone Remover 281
Sills & Seals 376 - 379
Site Electrics 10 - 14
Site Entrance Signs 48
Site Equipment and Welfare 10-45
Site Lighting 11
Site Office Supplies 38
Site Security 42 - 45
Skeleton Guns 281
Skin Protection Centre 30
Skincare Products 31
Skip Signage 56
Slot Vents & Canopy's 243
Smart® Purple Series Blades 494